2 CENTS PAY NO MORE!

Chicago Daily Tribune

THE WORLD'S GREATEST NEWSPAPER

FINAL EDITION

VOLUME LXXXVII.—NO. 199 C [REG. U. S. PAT. OFFICE: COPYRIGHT 1928 BY THE CHICAGO TRIBUNE.] MONDAY, AUGUST 20, 1928.—34 PAGES THIS PAPER CONSISTS OF TWO SECTIONS—SECTION ONE *** PRICE TWO CENTS IN CHICAGO AND SUBURBS ELSEWHERE THREE CENTS

ROCKFORD PLANE IS MISSING

EVEN BREAK IN BORDER STATES NEEDED FOR AL

And a Clean Sweep of the East.

BY ARTHUR CRAWFORD.
[Chicago Tribune Press Service.]

Washington, D. C., Aug. 19.—[Special.]—To win the presidency Al Smith must make almost a clean sweep in the eastern doubtful area and break even in the border states. Republicans and Democrats alike are convinced that in these two sections are the real battlegrounds.

If the Democrats carry New York, Massachusetts, Connecticut, and New Jersey in the east, Maryland, Missouri, and Oklahoma among the border states, Wisconsin in the middle west, Montana and Nevada in the far west, and all the southern states, Smith will win with 266 electoral votes. This would be an exact majority of the 531 votes in the electoral college.

Eight other states in which Smith is conceded to have a fighting chance have together only 56 electoral votes. Capture of nearly all of them would scarcely offset the loss of two or three of the eastern and border states.

Hoover May Win 413.

While Smith is credited with a chance of winning 322 electoral votes Hoover may win as many as 413 electoral votes. The two totals represent the relative potential strength of the rival candidates and make evident the advantage resting with the Republicans as the campaign gets into its full stride.

That prohibition rather than farm relief will be the decisive issue if Smith wins is the belief of his managers. The eastern and other states in which the Smith forces will concentrate their attack are known as wet. Most of them are normally Republican and if the Democrats carry them it will be on the prohibition issue. The southern dry states are counted upon to continue their habit of voting Democratic regardless of their objection to a wet candidate.

While farm relief will be stressed by the Democrats in western states, the Smith managers do not have much hope of making serious inroads into the Republican agricultural areas. Even if one or two of the states where agricultural unrest is most acute go Democratic their electoral votes probably would not be an important factor in determining the result.

Al Must Carry New York.

Smith must carry his home state of New York if he is to be elected. His failure to win its 45 electoral votes could not easily be made up elsewhere. Hoover can win without New York, assuming that he holds Pennsylvania, Ohio, and Illinois.

An analysis makes it evident that the Democrats cannot afford to lose either Massachusetts, with its 18 electoral votes, or New Jersey, with its 14. Both are to see hotly contested campaigns with the outcome in doubt. Connecticut, normally Republican, has only seven electoral votes and failure of Smith to carry it could be offset by winning in Rhode Island with five votes and Delaware with three votes. Both Rhode Island and Delaware are listed as doubtful.

Five border states, Maryland, West Virginia, Kentucky, Missouri, and Oklahoma, are regarded as doubtful. Maryland has usually gone Republican in presidential elections, although Albert C. Ritchie, a Democrat, has been elected governor three times. With Ritchie actively aiding Smith and with the wet sentiment there, Smith is believed to have the edge.

Curtis May Hold Oklahoma.

West Virginia has been consistently Republican in presidential elections, although it has one Democratic senator. The chances are believed to favor Hoover. The Republicans also have the advantage in Kentucky, although their rivals are not without hope there.

While Smith may win in Missouri and Oklahoma there is no certainty that he will do so. The loss of either would injure his chances seriously, as the former has 18 electoral votes and the latter 10. Missouri went Republican in 1920 and 1924, but in 1916 it was Democratic. Oklahoma voted Republican in 1920, but Democratic in 1916 and 1924. The presence of Senator Curtis [Kas.] on the ticket is counted upon by Republicans to bring Oklahoma back into the Republican column.

The Republicans doubt if Smith can carry more than one, or at the most two, of the five states. If he carries only two of the border states it would be necessary for him to win one or two states besides Wisconsin, Montana, and Nevada. The Democrats

(Continued on page 6, column 1.)

NEWS SUMMARY

of the Tribune

[And Historical Scrap Book.]
Monday, August 20, 1928.

FLIGHTS.

Trans-Atlantic plane, Greater Rockford, fails to arrive at Mount Evans, Greenland, as scheduled on way to Stockholm, and wireless signals are unheard. Page 1.

Art Goebel, with passengers, is attempting nonstop flight from Los Angeles to New York. Page 1.

POLITICAL.

Poll of Episcopal clergy shows their view that prohibition has been a failure. Page 1.

Al Smith must make clean sweep of east and get even break in border states to win. Page 1.

Hoover's labors in widely separated fields proving a political advantage in acquaintanceship. Page 4.

Dr. Hubert Work stops here to help direct conduct of G. O. P. campaign in Cook county. Page 5.

Dr. Butler takes open stand against Hoover's views on two important questions—the navy and prohibition. Page 9.

Southerner, in new book, declares loyalty of Tammany to Democracy has been above question. Page 16.

LOCAL.

Affidavits in hands of special grand jury prosecutors charge traffic in police department jobs by son of city hall official. Page 1.

Stege orders probe of commissions permitting civilians to carry guns as result of Carrozza's arrest. Page 1.

Fiancée sees Wilmette constable crushed to death between colliding truck and sedan. Page 3.

Toombs to fight extradition before Gov. Small today. Page 5.

United States arrests all of train crew for mail thefts. Page 7.

Delay in contracting Navy pier concessions costs city $12,000 a month, Wolfe charges. Page 12.

New Chicago air passenger lines to start today. Page 14.

Scientist urges nation to prepare for gas warfare; declares it cannot be outlawed. Page 18.

Death notices. Page 18.

DOMESTIC.

Actor and wife and Tom Mix mix at movieland party. Page 1.

Brown university president warns companionate marriage would enslave women. Page 3.

New York society leaders and others to go before night club grand jury today. Page 8.

Concession to Mississippi river interests add $60,000,000 to government flood control cost. Page 14.

FOREIGN.

Lord Haldane, ex-war chief of Britain, dies. Page 4.

Mongol army defeats Chinese army twice on Manchurian frontier, giving rise to rumors that Moscow and Tokio are in unofficial war behind respective combatants. Page 7.

Secretary Kellogg reads mystery stories and promenades decks with other passengers on way to Paris to sign anti-war treaty. Page 12.

Early Greek election returns show Venizelos party in lead. Page 13.

First white men complete crossing of Africa's worst desert to find "land of plenty" on opposite side; caravan is attacked by wild dogs. Page 19.

SPORTS.

Bancroft's error enables Cubs to nose out Robins in ninth, 3 to 2. Page 23.

Giants take National league lead; beat Cardinals, 3 to 2. Page 23.

Two hundred tee off today in western amateur golf tourney at Bob o' Link. Page 23.

Yankees divide double header with Indians. Page 25.

South parks police win annual games; 75,000 attend. Page 23.

Lou Meyer wins 200 mile auto classic at Altoona speedway. Page 23.

Dave Shade and Joe Anderson box in windup of Midway Gardens' show tonight. Page 24.

Distance races predominate on Hawthorne programs this week. Page 24.

EDITORIALS.

Direct Primaries and the Municipal Court; Mr. Hoover on Boulder Dam; London in Ruins; Dubuque Looks Ahead; Lesson of an Atrocity. Page 10.

MARKETS.

Grain prices regarded by many as offering investment rather than speculative opportunity. Page 26.

Leech tells how many towns and cities demand rapid transit and then hobble railroads with ordinances, from which utility commissions often rescue them. Page 27.

Bank predicts larger income for farmers. Page 27.

Arrival of buyers. Page 28.

Satisfactory state of trade confirmed by review of week. Page 28.

Want Ad index. Page 28.

Average net paid circulation of THE CHICAGO TRIBUNE July, 1928:
Daily - - 798,796
Sunday - 1,083,504

POLL OF CLERGY HOLDS DRY ACT IS A FAILURE

Episcopal Test Is Made Public.

New York, Aug. 19.—[Special.]—Prohibition is not a success, according to the Church Temperance society, which announced today the final result of its national poll of clergymen of the Protestant Episcopal church in the United States. Preliminary figures in the poll, disclosed last February, registered a three to one vote against prohibition.

The society, which called attention to the fact that it held no warrants to speak for the church itself, sent a questionnaire to 5,031 ministers. Replies to the six questions listed were received from 2,890.

Questions and the Replies.

The questions and the results were as follows:

Question—	Yes.	No.
1. Is prohibition a success in your locality?	561	1,304
2. Have we had the law long enough for a fair trial?	1,329	758
3. Regardless of one's attitude towards the use of liquor, do you believe a prohibition law offers the best solution for the problem of intemperance?	643	1,661
4. Should the Volstead act be modified?	1,389	673
5. Should the eighteenth amendment be repealed?	933	964
6. Are you willing to cooperate with the Church Temperance society in a campaign for more practicable legislation in the interest of temperance and morality?	1,521	502

Empringham Out of Poll.

The result is set forth in a book of 160 pages. The Rev. James Empringham, national superintendent of the society, who conducted last year's poll, did not participate in this one. Considerable criticism was leveled at the anti-prohibition findings of the first poll. A note in the book explained that Dr. Empringham did not participate because his "work for the reformation of the intemperate now required all his energies."

The book has an introduction by Prof. John Erskine in which he declared that "prohibition is a Mohammedan doctrine."

"This little book," he wrote, "is one of the increasing number of documents in the serious question of prohibition. It is not surprising that members of a church should range themselves on the side of temperance. It is peculiar to the condition which has arisen in our country that it takes some courage for a church member, especially for a clergyman, to say openly that he is opposed to prohibition.

Slap at Opponents.

"The advocates of that method, of warring against drink, decline to admit the existence of any other method and insist that those of us who are not for prohibition must be for drunkenness. The sanity and the moderation of testimony in this book are a pleasant contrast to such fanaticism."

In an analysis of the total vote, the book set forth there had been reluctance to answers questions 1 and 5. Reducing the vote to percentages, the society reported two-thirds to three-quarters of the replies stamped the law a failure and suggested modification, while "a bare majority [50.8 per cent] opposed the repeal of the eighteenth amendment."

Quotes from Many Letters.

"In addition to the answers received on the postal cards," says the society's book, "hundreds of letters have been sent in from clergymen in every state in the Union setting forth their views about prohibition. An analysis of these reveals that the majority hold that prohibition is wrong in principle and contrary to scripture, and for that reason they contend that even if 100 per cent of enforcement could be maintained, prohibition would still be a failure."

The questionnaire was also sent to the bishops of the Episcopal church, and the letter of reply sent by the Right Rev. John G. Murray, presiding bishop, was as follows:

"Replying to yours of the 7th inst., I do not feel that it would be at all profitable to augment the sundry and various contributions that are being made on the subject you mention by an expression of personal opinion, and I have none to express either as bishop of Maryland or presiding bishop."

"Typical of Other Bishops."

Immediately following the letter the book had a paragraph as follows:

"This letter is typical of most of the replies received from our bishops. Many of them up to the moment the eighteenth amendment became law were outspoken in denouncing prohibi-

(Continued on page 8, column 1.)

THE TAMMANY FARMERS

They indulge in fond retrospection.

CarrozzaGun Toting Permit Is Under Fire

Deputy Police Commissioner John Stege last night announced his intention of investigating the authenticity of stars or commissions which permit civilians to carry concealed weapons.

The matter came to the attention of the police last Friday, when Michael Carrozza, business agent of the street cleaners' union, was arraigned in the South Clark Street court, charged with carrying a pistol.

Carrozza had the pistol, but he also had a card purporting to be a commission in the Illinois highway maintenance police. Judge Howard Hayes believed the commission was genuine and released Carrozza.

Denies Entanglements.

An inquiry yesterday disclosed that the highway maintenance police have their headquarters at Kankakee. John Stack is chief. He asserted, however, that his force is clear of any entanglements and has never issued any courtesy commissions.

"I have 165 men under me," he said. "They are all working men and they wear uniforms. Their sole business is to enforce the traffic laws and to collect delinquent taxes on automobiles. It is seldom that any of them have any work in Chicago, and none are stationed there. I have never issued a single complimentary star or commission; never a courtesy card. Any one except my 165, all of whom are personally known to me, who shows such a commission is a fraud."

Nearly half the state highway police —eighty—are now concentrated at Springfield, where they are handling traffic on the roads leading to the state fair grounds.

Must Wear Uniform.

The highway maintenance police body was formed under authority of a legislative act passed in 1923. Each appointee is required to furnish a bond of $1,000, undergo a physical examination, take an oath to uphold the Constitution, wear a uniform and a star, ride a motorcycle furnished by the state and draw pay not to exceed $150 a month.

Carrozza was not wearing a star or a uniform and was not, apparently, engaged in the work of a highway policeman when he was taken into custody by policemen investigating the West McHenry bank robbery.

Deputy Stege pointed out that special sheriffs' stars, police stars, and coroners' stars have all been withdrawn. He added a belief that if downstate organizations all do away with their nominal commissions it will be possible to obtain convictions against many pistol carriers who under present circumstances must be turned out by the courts.

GOEBEL TRYING NONSTOP FLIGHT ACROSS COUNTRY

Los Angeles, Cal., Aug. 19.—(AP)—Art Goebel, who took first prize money in the Dole Hawaiian flight, hopped off at 12:06 p. m. today in his plane Yankee Doodle in an attempted nonstop flight to New York. At 4 o'clock this afternoon a plane supposed to be his was passing Phoenix, Ariz.

Goebel was accompanied by Harry Tucker, Santa Monica sportsman, who was announced as financial backer of the flight.

Goebel will attempt to better the transcontinental flight record of 26 hours and 50 minutes held by Lieuts. MacReady and Kelly.

The plane carried a capacity load of 450 gallons of gasoline and 25 gallons of oil. It can attain a maximum speed of 175 miles an hour, and if weather conditions are favorable, Goebel hopes to complete the flight in less than twenty hours.

3 BADLY HURT IN PLANE CRASH AT LATHAM, ILL.

Rockford, Ill., Aug. 19.—[Special.]—Three persons were seriously injured late this afternoon when a biplane went into a tailspin and crashed at Latham, 12 miles north of here.

The injured are C. A. Sall, the pilot of the plane; Arthur Sall, his brother, and Rhoda Frederickson, 13, their niece. Physicians said the Sall brothers have only a slight chance of recovery.

THE WEATHER

MONDAY, AUGUST 20, 1928.

Sunrise, 6:03; sunset, 7:44. Moon sets at 10:26 p. m. Monday. Jupiter, Venus, and Mars are morning stars; Saturn is the evening star.

Chicago and vicinity—Partly cloudy Monday and Tuesday, probably thunder-showers beginning late Monday afternoon or Monday night; somewhat warmer Monday, cooler Tuesday afternoon; gentle to moderate winds, mostly south to southwest.

TRIBUNE BAROMETER.

TEMPERATURES IN CHICAGO

MAXIMUM, 4 P. M. 84
MINIMUM, 7 A. M. 58

3 a. m.	61	Noon	77
4 a. m.	60	1 p. m.	78
5 a. m.	60	2 p. m.	81
6 a. m.	59	3 p. m.	82
7 a. m.	58	4 p. m.	84
8 a. m.	60	5 p. m.	82
9 a. m.	65	6 p. m.	81
10 a. m.	69	7 p. m.	80
11 a. m.	72		
8 p. m.	78		
9 p. m.	78		
10 p. m.	75		
Unofficial—			
11 p. m.	76		
Midnight	75		
1 a. m.	74		
2 a. m.	73		

For 24 hours ended at 8 p. m., Aug. 19: Mean temperature, 71; normal, 71; excess since Jan. 1, 72 degrees. Precipitation, none. Deficiency since Jan. 1, 1.25 inches. Barometer—8 a. m., 30.00; 8 p. m., 29.92. Highest wind velocity, 10 miles an hour, from the southwest at 2:32 p. m.

[Official weather table on page 28.]

Jolly Party Is Had by Leaders of Movieland

(Pictures on back page.)

Los Angeles, Cal., Aug. 19.—(AP)—Just a little talking about "talking movies," was the explanation of Will Morrissey, comedian of stage and cabaret, of a scuffle that sent both the actor and his wife, Midgie Miller, to a police station early this morning for injuries which they told the officers were inflicted by Tom Mix, two gun cowboy of the silent films.

The comedian and his wife were booked on charges of drunkenness when they appeared at the police station.

The battle occurred at a housewarming party at the new home of George Beban, film actor, in Plaza Del Rey on the coast.

The Version by Morrissey.

Morrissey said that it had been a nice quiet party until Mix showed up.

"I told him," said Morrissey, "that his horse, Tony, had a great future in the talkies. The horse could at least snort. But what could Tom do? Well, we shook hands on it—often and well.

"I made my mistake when I stuck out my hand to shake Tom's again as he was leaving. I got a sock in the jaw. I paid back the compliment. I knocked him down. He got up, I knocked him down again.

"Then the rugs I was standing on slipped out from under me. I fell backward—then he gave me the boot. Those high heels of his cowboy boots thumped on my head like a drum."

Morrissey's wife, taking up the couple's story from there, declared she interfered but was struck in the eye, knocked down and kicked.

Mix Has Different Version.

Mix had an entirely different story to tell.

"That fellow had been abusive all evening," he said. "I'd only met him once before and I kept out of his way. But when the party broke up, and I was standing on the porch landing, waiting for my machine to drive up, he came out and swung at me two or three times.

"I just shoved him away and walked down the stairs as my car came up. He ran down the stairs after me, calling me vile names and struck me. He had his coat off. Well, I hit him two or three times and he went down. Some woman grabbed me from behind and I just shook her off. I certainly didn't strike her and I certainly didn't kick any one."

Swimmer, Aged 60, Drowns; 3,000 See Body Recovered

E. C. Coghill, 60 years old, of 3628 Janssen avenue was drowned while swimming in Belmont harbor yesterday. Apparently he was a victim of cramps. The body was recovered while 3,000 persons looked on.

Charge Police Jobs Sold by Official's Son

Evidence tending to show that the son of a city hall office holder collected $100 from each of twenty men by promising them jobs on the police force which they never got is in the hands of the special grand jury prosecutors, it was reported yesterday. It will be presented to the grand jury this week.

The alleged grafter is described in affidavits as so bold that he canvassed south side territory in search of his hundred dollar prospects and made them direct offers of jobs, pointing to his father's position as a guaranty that he would make good.

Affidavits Tell How It Was Done.

"You're a big, strong fellow wasting your time," he is said to have told his victims in a formula that had little variation. "You ought to be on the police force. Give me a century and father will see that you get on."

When the money was paid the application was filed. That, so far as the affidavit makers were concerned, was as far as they went toward walking beats and drawing pay from the city. Each applicant was found physically defective when a medical examination was given, according to the affidavits.

Money Back? That Gets Laugh.

The next step, usually, was for the would-be policemen to ask for the money back. This brought them a few laughs and the statement: "We did all we could for you," according to the affidavits.

One of the witnesses stated, it was disclosed, that his application, with the $100, was turned in during October of last year. He became so insistent on getting his job or his money that he was permitted to take another examination. This one was on April 9, the day before the primary election. Again something was wrong with his physical condition and he was not passed, he said.

Jury to Try to Trace Fees.

The grand jury is expected to conduct a minute investigation into the disposal of the collected fees, especially to determine whether they were turned over to campaign funds or retained by the collector and his friends.

Another point to be gone over is a report that two police lieutenants who were elevated from sergeantcies had paid $1,500 each for their promoting. Still another is the claim of another alleged victim that he had paid a large sum with the expectation of becoming a movie censor, which appealed to him as a soft job. He wasn't appointed, and, according to the investigators, failed to get back his payment.

Subpoena 50 in Inquiry.

Sheridan A. Bruseaux, investigator for the grand jury, has been working on the graft situation, particularly in its connection with the police, for the last two months. Yesterday he and his assistants served fifty subpoenas on witnesses.

The territory that will occupy the grand jury's attention for the present extends from 25th street south to 79th and as far west as Halsted street. It includes practically the whole of the colored section.

Special Assistant Attorney General Edwin J. Raber was preparing his evidence yesterday. The special grand jury which will convene tomorrow is the third that has been called to delve into election terrorism and fraud.

Loesch to Take Charge.

Frank J. Loesch, chief of the special prosecutors, and his first assistant, David D. Stansbury, who are on a brief vacation in the east, are expected to return and take charge of the inquiry the latter part of the week.

Investigator Bruseaux yesterday questioned Gilbert Johnson, colored, 9 West 50th street, who was arrested near the home of a grand jury witness who had received threats. Johnson is said to have given information that might prove valuable against some of the higher-ups on the south side.

$1
a month for a
LIFE INSURANCE POLICY
which pays
$1,000 PLUS!
No Medical Examination!
A Special Service For Tribune Readers!
See Coupon on Page 3

LONG OVERDUE IN GREENLAND; RADIO IS SILENT

Last Message Sent Over Straits.

BY PROF. W. H. HOBBS.
[Leader of the University of Michigan Greenland Expedition.]

[Copyright: 1928: By the New York Times Company.]
[By direct wireless to the New York Times and The Chicago Tribune.]

(Pictures on back page.)

MOUNT EVANS, Greenland, Aug. 19.—At 8 o'clock tonight [Chicago daylight time], Bert Hassell and Parker Cramer, co-pilots of the Greater Rockford, have not reached here.

Although our radio operator has every even hour listened for the letters of the alphabet which Hassell was to send out at definite points along his route, nothing whatever has been learned of him here. At our field radio station the same watch has been maintained without result.

At the observatory a keen eyed Eskimo with binoculars and we at the landing station have watched the western sky until our eyes were strained to the limit. Weather and landing conditions have been perfect and visibility good.

Huddle About Brush Fire.

It was not until long after dark on Saturday that news came over our field radio telegraph from Mount Evans that Hassell decided not to get off from Cochrane, Ont., at dawn, as he expected, but took the air at noon, so our runway was marked with lanterns. As it was now apparent that he could not arrive until Sunday, we were relieved from our vigils and we huddled about brush fires and behind rocks to shelter us from the chill easterly wind off the ice cap until night wore away.

At 4 o'clock in the morning the field was again fairly light and we at once sent up a balloon to examine the wind aloft. All conditions were excellent. Light surface breezes were blowing from the east off the ice cap and could make landing easy which, at an altitude of a thousand meters, strong winds from the south and south west would be in Hassell's favor while flying. By 6 o'clock we believed the plane might make its appearance at any moment.

Fear Plane Is Lost.

By 10 o'clock we had begun to have doubts about Hassell's making it. Our anxious forebodings oppressed us. We now feared the worst, that engine trouble had developed and the plane had been forced down or that Hassell had lost his way. Sick at heart, our main party now left the landing field, but with Schneider, our aerologist and field operator, to maintain connections with Mount Evans and with Potter, the photographer, I remained on the field until 4 o'clock in the afternoon. It was now past the time when Hassell would probably have taken off for Iceland under excellent conditions if he had arrived here.

Having been without sleep for about three days and oppressed over the outcome, we now took up our packs and toiled over the eight miles of rough mountain trail to Mount Evans. An important experiment in the history of aviation appears to have failed, Hassell and his companion have probably become sacrifices as pioneers on the forward march of civilization.

Hopes of Rockford Wane.

Rockford, Ill., Aug. 19.—(AP)—"No sign of Hassell yet. Long overdue. "ETES."

Those words tonight, radioed from Mount Evans, Greenland, to the Rockford chamber of commerce, apparently rang the knell of the flight of the Greater Rockford, piloted by Bert Hassell and Parker Cramer.

The message was signed by Elmer Etes, plane mechanic, sent ahead of the flight to await the plane's arrival.

Last Heard from Over Strait.

The Greater Rockford was flying from Cochrane, Ont., to Mount Evans on the second leg of its flight from Rockford to Stockholm, Sweden. It was scheduled to arrive at Mount Evans at 8 o'clock this morning.

It had left Cochrane at 11:12 a. m. yesterday morning with gasoline sufficient for 26 hours aboard, enough to carry the flyers until 1 o'clock this afternoon.

Radio signals were received until 3 a. m. [4 a. m., Chicago time] today, at which time they indicated the plane was out 75 miles from the coast of Labrador, over Davis strait and 4[illegible] miles from its goal, and going str[illegible]

Hope that the flyers might have attained their destination was st[illegible] during the day. However, becau[illegible]

was impossible for radio station NXIXL at Mount Evans to communicate with the United States during the day. The station is part of the University of Michigan Greenland expedition and is too weak to transmit successfully except at night. The message from Etes, however, dampened the hopes of the most optomistic.

Last Heard From Over Straits.

Don Mix, radio expert of the Burgess Battery company at Madison heard the call of the plane at 3 o'clock [4 a. m. Chicago time] this morning. The flyers then were 75 miles out over Dafis strait and more than 400 miles from their destination.

Rockford was further encouraged when Mix said he was certain that he had heard faintly the radio of the plane at five o'clock. So indistinct were the signals that Mix was unable to read the code. He was certain, however, that it was the Greater Rockford he heard.

The position of the plane at 3 o'clock also was reassuring for it was almost exactly what Cramer had figured it for in advance. During the early evening reports of the progress of the plane indicated it was ahead of schedule.

However, some time during the night the plane had slowed down to its original schedule. Cramer had estimated it should take 20 to 21 hours to fly from Cochrane to Mount Evans, a distance on his charts of 1,654 miles.

450 Miles from Goal.

When Cramer reported over the Davis strait he had still five hours in which to go less than 450 miles to be within the twenty-one hour estimate. Rockford did not go to sleep last night apparently. As the hours wore on the crowds thinned only a little as they held on hoping for more news.

Cheers greeted the bulletin carrying the news that Mix had heard the plane, and only then did the watchers begin to abandon their vigil.

Mrs. Rosalie Hassell, wife of the pilot of the Greater Rockford, was exhibiting more patience than most Rockford residents as she confidently awaited resumption of radio communication with Greenland firm in her belief that the news would be that the plane had reached its goal.

Wife's Faith Remains Firm.

Mrs. Hassell understands something of the flying game as the wife of a pilot who has been in aviation since 1915 and she found in the 3 a. m. report only confirmation of her faith in her husband's ability and the worthiness of the blue and yellow Stinson Detroiter plane.

"He's there," she said before the message from Mount Evans arrived. "Planes that fly as long as this one did don't stop then. If they were going to have trouble with the engine or plane it would have happened earlier on their trip. When they got to the coast of Labrador their troubles were behind them. They had plenty of gas to go through because my husband said he would not leave Labrador if there was any question of the gas supply being enough to reach Mount Evans."

Canada Gets No Reports.

OTTAWA, Ont., Aug. 19.—(AP)—Canadian government wireless stations which have been attempting to pick up signals from Bert Hassell's monoplane Greater Rockford had received no word from the ship up to 6 o'clock tonight.

Stations at Wakeham Bay, Port Burwell, and Belle Isle strait have been listening for signals from the plane for many hours. The Belle Isle station, which government officials said is the logical point to receive news from Greenland, where the plane was due this morning, has transmitted no news to the government station here this afternoon.

The department of marine and fisheries late today was attempting to get in touch with Julian Haab, on the southwest coast of Greenland, in an effort to get news.

MacMillan Hears No Word.

Hartford, Conn., Aug. 19. — (AP) — Donald B. MacMillan, Arctic explorer now in Labrador, informed Clark Rodiman, local amateur radio man, at 5:30 o'clock this afternoon that he had heard no definite word from the plane, Greater Rockford.

Report Steamer and 14 Men Lost in Pacific Storm

PANAMA CITY, Panama, Aug. 19.—(AP)—Reports that the steamer William S. McKenney was lost with 14 men during a storm off the California coast gained credence here today. The motor ship Santos of the Johnson line arrived and reported losing Second Officer Karl Tsacson, who was washed overboard during a heavy sea off the California coast.

MEN'S SUITS REDUCED

When suits of well-known standard qualities as these are to be had at such substantial savings it becomes an opportunity for saving that many men and young men will not care to overlook.

Sizes and assortments, of course, are not complete. In many instances just one suit of a certain fabric. The values are exceptional.

Second and Third Floors

THE MEN'S STORE
MONROE at WABASH
CARSON PIRIE SCOTT & Co

VISIT OUR
NEW
Twentieth Century
MODEL MODERN ROOMS

OPENING TODAY, Third Floor, East Wing. See these charming 20th century rooms illustrating that the new tendencies in home decoration and modern furnishings are truly livable and in the best of taste.

JOHN M. SMYTH COMPANY
ESTABLISHED 1867 — NO PARKING RESTRICTIONS — MADISON EAST OF HALSTED.
STORE OPEN EVERY SATURDAY EVENING UNTIL 10 P. M.

the costume bootery of
O'Connor & Goldberg
23 madison street, east

GENUINE ALLIGATOR *in*
NAPOLEON BLUE

Sponsored today by
O'CONNOR & GOLDBERG
as THE *reptile skin for autumn wear*

$16.50

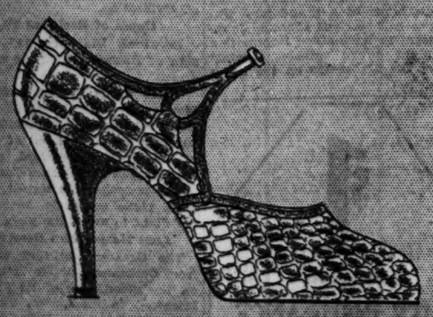

the smartness of the skin combined with the beauty of the color—make these shoes extremely alluring. Presented exclusively in this O-G shop

The New NAPOLEON BLUE Hosiery to match at $3.95

Also presented in the new O-G Store . . . on the S.E. Corner of 63rd and Maryland . . . and in the O-G Uptown Bootery, at 4616 Sheridan Road

F. N. MATTHEWS & CO.
35 East Madison St.
Corner Wabash

Our 25th and Greatest
AUGUST
SALE of FURS
Offers Real Savings

Fur Coats
Specially Grouped and Priced
$125

Here is an opportunity to buy a good quality fur coat at the price you ordinarily pay for a cloth coat. At $125 you can select from—

Northern Seal Coats(1) — Marmot Coats
Caracul(2) Coats — Pony Coats
Squirrelette(1) Coats — Mendoza Beaver(1) Coats

Free Seasons' Free Storage

A Deposit Secures Any Fur Coat

Trimmed with Skunk, Fitch, Mink(4), Fox or Squirrel. The values are special for today only. Come in—compare them with others and note the savings.

Sample Fur Coats $100
Only 21 Coats to select from. Smart, new, one-of-a-kind styles. Buy now—save money.

Higher Type Fur Coats $195
Hudson Seal(3), Raccoon, Muskrat, Marmot and American Broadtail(3) Coats—specially grouped and priced at great savings.

(1) Dyed Rabbit, (2) Dyed Muskrat, (3) Lamb, (4) Placed.

328 South Michigan Avenue
Fifield & Stevenson
Specialists in Men's Correct Dress
North Section Wrigley Building

Final Clearance

Custom Styled
BUSINESS SUITS
and
TOPCOATS
1/2 Price

It will pay you to anticipate your Fall Needs now—to take immediate advantage of these drastically reduced prices

Were $65 *to* $125
Now!
$32.50 *to* $62.50
Alterations at Cost

Come Early for Wide Selections
This Sale Is for Ten Days Only

FIANCEE SEES CONSTABLE DIE IN AUTO CRASH

Crushed Between Colliding Truck and Sedan.

John Schildgen, 41 years old, a village constable of Wilmette, was killed yesterday afternoon when he was crushed between a sedan and a milk truck which collided at 43d street and Berkeley avenue.

Schildgen had gone for a walk with his fiancee, Miss Mary Younkin, 1135 East 44th street. He left her on the sidewalk while he started across the street to make a purchase in a store. The truck, driven by Harvey Serviss, 1643 Ingleside avenue, was proceeding east and the sedan was being driven north in Berkeley avenue by Joseph Brockman, 4423 Berkeley avenue.

Drivers Held for Inquest.

According to witnesses, including Miss Younkin, the two drivers and the constable all seemed to become confused at the same time. Serviss and Brockman were held for the inquest.

This death and three others during the day increased the Cook county motor toll since Jan. 1 to 622. The other victims were:

Wanda Malarki, 8, of 8418 Vernon avenue. Struck by an automobile at 94th street and Burley avenue. The driver, Edward Banghart, 30, of 326 High street, Keokuk, Ia., was held.

Mrs. Amelia Ruck, 40, of 912 North Kenilworth avenue. Injured when the car she was driving collided with another driven by Thomas Daly, 923 Latrobe avenue, River Forest. The accident occurred in River Forest.

Unidentified man, about 55, believed to be Sam Weiner. He was struck at Roosevelt road and Union avenue by an automobile driven by Charles Middleton, 1014 South Sangamon street.

Oak Park Woman Killed.

At Indiana Harbor, Mrs. Matilda Garrett, 54 years old, of Oak Park, was killed when the automobile in which she was riding was struck by a car driven by Grace Chandler, colored, of Indiana Harbor. The latter was injured.

James Gleason, secretary of the Evanston police department, suffered a fractured skull, and his wife, Ruth, a fractured foot, when the car in which they rode was struck by an electric train near Michigan City, Ind.

Pedestrian Is Injured.

George Therett, 35 years old, 6127 Indiana avenue, suffered a skull fracture when he was struck at 64th street and Cottage Grove avenue by an automobile driven by John McKeon, 834 East 55th street.

Simon Terowicz, 22 years old, 928 West 83d street, was seriously injured when the automobile in which he and five other men were riding crashed into a freight train on the 79th street crossing of the Indiana Belt Line tracks. The others were slightly hurt.

200 Motorists Caught in Paris Anti-Noise Trap

PARIS, Aug. 19.—The police prefect's brave decree "abolishing" unnecessary noise in the public streets of the capital between the hours of 1 and 5 a. m. is proving anything but just another of those futile attempts to relieve the strain on Parisian nerves. Two hundred motorists, including many taxicab drivers, have been summoned to appear in court for failing to slow down at crossings and blowing their horns.

HAY FEVER TIME IN CHICAGO.
SinuSeptic stops it quickly, absolutely. Symptoms disappear in a few hours! Relief is immediate. Guaranteed by American Drug Corp., St. Louis. $1 at all druggists.—Adv.

Genuine Eugene
Permanent
Wave

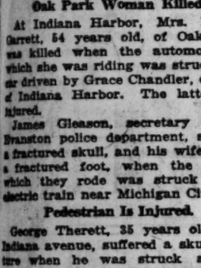

Our Regular $10.00 Permanent
NOW
$5.00
Long and Gray Hair Included

Free Shampoo before and after. No charge for setting wave. A perfect Marcel requiring no combs or finger waving.

Madame Love
FRENCH BEAUTY SHOP
1422 Stevens Bldg.
Dearborn 8413 and 0304
1950 Lawrence Ave.
Keystone 3262 Sunnyside 8066

Chicago Daily Tribune
THE WORLD'S GREATEST NEWSPAPER
Vol. LXXXVII. Monday, Aug. 20. No. 199.
Entered as second class matter June 3, 1903.
Published daily at Tribune Square, Chicago, Illinois.
MAIL SUBSCRIPTION PRICES.
Mail subscription price in Ill. (outside of Chicago), Ind., Iowa, Mich., and Wis.—Daily with Sunday, one year, $12.50.
Zones 3 and 4 in states other than Ill., Ia., Iowa, Mich., and Wis.—Daily, $7.50 per year.
Zones 5 to 8, inclusive—Canada, Mexico, and Foreign—Daily, $13.00 per year.

FOUND IN LINCOLN PARK

Miss Norma Mahoney, nurse at St. Vincent's orphanage, with unidentified infant.

LEFT IN BUSHES

Paul Brauer found a baby girl about a month old abandoned last night in a clump of bushes near his restaurant, the Café Brauer, in Lincoln park. The child, dresed in a white gown and covered with a pink and white silk blanket, was sent to St. Vincent's orphanage. There were no marks of identification on the clothing. Brauer said he and one of his employés had seen a man and a woman walking near the bushes about a half hour before the infant was picked up.

Walks In on Holdup of Partner; Bandit Caught

Just as Jack Mann, part owner of the Capital Credit Clothing store at 811 West Roosevelt road, was handing over nearly $2,000 to a holdup man yesterday morning, his partner, Milton Rubin, 4241 West 15th street, walked in and the two overpowered the robber, who gave his name as Morris Miller, 40 years old, 1540 West 13th street. He was slightly wounded when his pistol was discharged during the struggle.

DECLARES TRIAL MARRIAGE WOULD ENSLAVE WOMEN

Minister Preaches to 500 Socially Prominent.

Mohonk, N. Y., Aug. 19.—[Special.]—Companionate marriage means woman reduced to slavery, children left to public asylums and man bidden to fling off all permanent dedication in favor of momentary passion, the Rev. Dr. W. H. P. Faunce, president of the Brown university, declared in a sermon preached to 500 socially prominent persons.

"Modern marriage is the clearest possible example of the joy that may come through complete surrender," said Dr. Faunce.

If Financial Disaster Come.

"When we come to think of it, how do any two human beings dare to stand up in the church or in the home and in the presence of witnesses say, 'Till death do us part?'

"Do they know what that means?

"There are other things than death that may part men and women. 'For richer, for poorer.' How easy to speak the words, and how hard to live up to them. Suppose health breaks down within twelve months. Suppose financial disaster comes. Suppose—but we do not have to suppose—we have seen it—the gradual discovery in each other of the frailties and foibles and outcropping of selfishness.

Surrender of Body and Soul.

"How in the face of all that do any couple dare to stand up and pledge the surrender of body and soul 'till death do us part?'

"But what is the alternative? It is now called companionate marriage. But by any other name it would smell as sweet. It simply means let thoughtless young try it out and try it on. Let them abstain from any final dedication, from any complete surrender. Let some justice of peace tie them up for a two or three year picnic until fancy veers and disillusion do them part.

"O, the world has tried that under many names for at least 6,000 years. It is as if a soldier should cry, 'I pledge allegiance to the Stars and Stripes unless I happen to like a red flag and anarchy better and I must keep my freedom.'

Urges National Devotion.

"That kind of marriage means women reduced to slavery, children left to public asylums and man bidden to fling off all permanent dedication in favor of momentary passion."

12 YEARS AT THE SAME LOCATION

The "Original"
McELROY CO.
36 SOUTH STATE ST.
North American Bldg. 7th Floor
ABSOLUTELY NO CONNECTION WITH ANY OTHER STORE IN CHICAGO

We CAN-and DO Sell for LESS!

The Tremendous Success of Our Fur Sale Proves It!

Our ability to sell finer furs at lower prices is an established fact! The coats are manufactured in our own workrooms therefore our cost of production is much less. Our volume of business allows us to sell for less. Our quality of furs are far superior and our styles the utmost in elegance.

Remember, There Are 3,500 Coats in This Sale. Surely the Coat for Your Type Must Be Here!

FURS

At Savings That No Other Event Can Offer You!

Coats Worth Up to $300	Coats Worth Up to $450	Coats Worth Up to $550
$175	$275	$375
AM. BROADTAILS *Fitch & Squirrel Trim'd*	JAP WEASELS *Fox Trimmed*	GEN. LEOPARDS *Beaver and Fitch Trim'd*
GRAY KID CARACULS *Of Select Pelts*	HUDSON SEALS *Ermine and Self Trim'd*	NAT. SQUIRRELS *Fox and Self Trim'd*
BARONDUKIS *Ombre Mole Trim'd*	RACCOON COATS *Extra Choice Pelts*	JAP MINKS *Fox and Ermine Trim'd*
BEIGE CARACULS *Squirrel and Self Trim'd*	AM. BROADTAIL *Choice of Trimmings*	PERSIAN LAMBS *Mink and Self Trim'd*
BL'K CARACULS *Ermine and Self Trim'd*	KRIMMER COATS *Smartly Self Trim'd*	RACCOON COATS *Finest Dropped Skins*
RACCOON COATS *Swagger Tomboy Style*	BL'K CARACULS *Richly Ermine Trim'd*	BL'K CARACULS *Kolinsky-Ermine Trim'd*
BLACK PONY *Fitch Trimmed*	COCOA SQUIR'LS *Self Trim'd Styles*	BEAVER COATS *Self Trim'd Models*
BEIGE PONY *Fox and Self Trim'd*	NUTRIA COATS *New Tailored Models*	UNPL'KED OTTER *Sport Models*

Every Coat Guaranteed. A Small Deposit Reserves Your Selection.

6 Other Values—Yet to Be Equalled!

MUSKRAT COATS—Fox collar and cuffs. Choice skins. A genuine value, worth to $225, at $135

HUDSON SEAL COATS—Made of choicest winter pelts. Ermine tail ornament trimmed in poinsetta design. Regular $350 value, $205

NAT. RUSSIAN FITCH—Gorgeous pelts in vertical and herringbone effects. A lavish creation. Regular $650 value at $385

COCOA ERMINE—Luxurious blended sable collar and cuffs. A magnificent creation. Regular $950 value at $575

RUSSIAN CARACULS—Black and beige select pelts. Fisher Fitch, Ermine and self trimmings. Regular $600 value, $325

MINK COATS—Perfectly matched finest pelts. Coats that are the last word in style elegance. Regular $1400 values, at $800

THE "ORIGINAL" McELROY CO.
36 So. State St.—North American Bldg.—7th Floor

The MODE IN FURS
by
Sally Milgrim
"America's Foremost Fashion Creator"

You are cordially invited to a Special Advance Showing of these new and most interesting modes for the Winter

{AUGUST PRICES PREVAIL}

The "Re-Creation" of Your Own Furs

At "MILGRIM'S" the *Remodeling* of *Furs* means a virtual re-creation of your present Furs into a production which is designed in accord with the new *MILGRIM* styles

MILGRIM
NEW YORK CLEVELAND
600 MICHIGAN BOULEVARD - SOUTH
CHICAGO

Actually
$2 and $2.50 sheer chiffon hose
$1.35
WITH PICOT TOPS

They're gorgeous hose—as thin and sheer as can be—the real 42 and 45 gauge kind; every pair perfect, absolutely flawless. They're brand new Fall shades, 30 colors to pick from

MAURICE L ROTHSCHILD
State at Jackson

A STARR BEST
Remodeling Sale

Extensive Alterations Are Now in Progress in our 2nd FLOOR CHILDREN'S DEPT.

The exceptionally low prices at which the goods on sale are now offered will more than compensate for the somewhat less attractive appearance of our store during this remodeling period.

INFANTS' WEAR

HANDMADE DRESSES, values to $1.35. NOW 95c
HANDMADE DRESSES; Infants to 3 yr.; Values to $5.00. NOW $1.95
BATHROBES; 1 and 2 yr.; Values to $3.50. NOW $1.95
BLANKETS, all wool; Values to $3.50. NOW $1.95
BOOTEES, knee length, handmade; Values to $1.35. NOW 79c
CREEPERS *and* ROMPERS; 1 to 3 yr.; Values to $3.50. NOW $1.45

GIRLS' DRESSES

BLOOMER DRESSES of fancy prints; Ages 2 to 6; Values $1.39. NOW 79c
JERSEY BLOOMER DRESSES; Ages 2 to 5; Values to $3.95. NOW $1.95
BLOOMER DRESSES of prints or plain colors; Ages 2 to 5; Values to $8.75. NOW $2.95
TUB SILK DRESSES; Ages 6 to 10; Values to $9.75. NOW $4.95

PAJAMAS

PAJAMAS for girls, of crepe or percale. Ages 6 to 10; Values to $1.75. NOW 95c
Ages 12 to 18; Values to $2.75. NOW $1.45

BATHROBES

BLANKET ROBES; 10 to 16 yr.; Values to $6.00. NOW $2.45
TERRY ROBES for bath or beach; 4 to 12 yr.; Values to $4.00. NOW $1.19

PLAYSUITS

CREPE *and* GINGHAM; 5 and 6 yr.; Values to $2.50. NOW 95c
PLAY APRONS; 2 to 14 yr.; Values to $2.50. NOW 95c

All slightly soiled articles of infants' wear at greatly reduced prices.

A STARR BEST
Randolph and Wabash: CHICAGO

Coupon for Special LIFE INSURANCE POLICY

Issued Exclusively to Chicago Tribune Readers

$1.00 a month, with coupon below, for a Life Insurance Policy which pays $1,000 Plus!
No Medical Examination! No Subscription Necessary!
Note: Included are Valuable Total and Permanent Disability Benefits!

This means that Full Amount of Insurance is payable to the insured, WHILE LIVING, in event of Total and Permanent Disability, as stated in Policy. Open to men, women, boys and girls in normal health, between ages of 9½ and 44½. Only one policy to a person. Issued by the Federal Life Insurance Company through special arrangement with The Chicago Tribune.

FILL IN AND MAIL. COUPON

"Special Life Insurance Department"
FEDERAL LIFE INSURANCE COMPANY,
165 No. Michigan Avenue, Chicago, Ill.

I hereby certify that I am a reader of The Chicago Tribune and wish to apply for a Special Life Insurance Policy made available by The Chicago Tribune in the Federal Life Insurance Company, in the amount of $1,000 PLUS. I enclose check or money order for $..... to pay for First Month's ☐ One Year's ☐ Premium.

Yearly Renewable Reducing Term to Age 65. Whole Life Thereafter.
NOTE: The premium is $1.00 per month up to the policy anniversary nearest age 45 of the insured. Thereafter $2.16 per month. If you wish to pay for a full year, enclose $11.00.

My Name is ..... (Print name in full) (No. and Street Address)
My Address is ..... (Street) (City) (State)
Date of Birth..... (Day) (Month) (Year) My Age is.....
Beneficiary
Write here the full name of the person to whom you want insurance paid in case of death.
NOTE: This Insurance will become effective if and when issued by the Federal Life Insurance Company at its Home Office in Chicago. A short-form application blank will be mailed to applicants in accordance with requirements. The Federal Life Insurance Company reserves the right to reject any application for this insurance for any cause whatsoever, and in such case will return to the applicant the full amount of the payment sent with this coupon. This offer open only to persons between ages of 9½ and 44½. Only one of these Life Insurance Policies to a person.

COUPON FOR TRIBUNE ACCIDENT INSURANCE POLICY

For New Policy or Renewal

To secure The Tribune's $7,500.00 Travel Accident Insurance Policy, or to renew for another year one previously issued to you, cut out and fill in the application below and send it with $1.00 to Tribune Insurance Dept.

Federal Life Insurance Co., 165 No. Michigan Av., Chicago, Ill.
(As stated in the Policy, the value of all specific indemnities increases 10% each year your policy is renewed.)

FILL IN AND MAIL. COUPON

☐ NEW POLICY OR ☐ RENEWAL
Check here if you wish new policy. Check here if you wish old policy renewed.

APPLICATION for $7,500.00 TRAVEL ACCIDENT INSURANCE POLICY
Issued to Readers of The Chicago Tribune

(Fill Out This Application and Send to Tribune Insurance Dept., FEDERAL LIFE INSURANCE COMPANY, 165 North Michigan Ave., Chicago, Illinois, with Registration Fee of $1.00—Money Order or Check made payable to Federal Life Insurance Co.)

I hereby certify that I am a reader of The Chicago Tribune and hereby apply for a $7,500.00 Policy in The Federal Life Insurance Company, issued only to readers of The Chicago Tribune. (If you wish a new Policy, ALL QUESTIONS BELOW MUST BE ANSWERED. If you wish to renew a Policy previously issued to you, indicate above and fill in name and address only.)

FULL NAME.....
ADDRESS ..... (Street) (City) (State)
PLACE OF BIRTH..... AGE.....
DATE OF BIRTH—MONTH..... DAY..... YEAR.....
ARE YOU TOTALLY BLIND OR DEAF?..... ARE YOU CRIPPLED TO THE EXTENT THAT YOU CANNOT TRAVEL SAFELY IN PUBLIC PLACES?.....

WRITE HERE NAME AND ADDRESS OF PERSON TO WHOM YOU WANT INSURANCE PAID IN CASE YOU ARE KILLED, OTHERWISE IT WILL BE PAYABLE TO YOUR ESTATE.
BENEFICIARY'S NAME.....
RELATIONSHIP .....
ADDRESS .....

No more than one of these Accident Insurance Policies will be issued to any one.

HOOVER'S WIDE FIELD OF LABOR PROVING ASSET

New Mexico Illustrates Large Acquaintance.

BY PHILIP KINSLEY.
[Chicago Tribune Press Service.]

Albuquerque, N. M., Aug. 19.—[Special.]—Herbert Hoover's long and wandering career as a professional engineer and geologist and his amazing number of contacts made as food administrator and as secretary of commerce are proving rich in political returns these days.

Here in Albuquerque, for instance, where he stopped for fifteen minutes this afternoon, he was able to recall days in New Mexico when he was the representative of Janin of San Francisco in operating mines, and where he established the reputation which led to his world-wide career.

It is so everywhere. The lumbermen knew him for his work in standardizing sizes and in improving their sales methods. They gave him a hand carved elephant made of Arizona-New Mexico white pine today in token of their gratitude.

Not Worried by Boulder Dam.

In his address before the crowd that met him here today Mr. Hoover recalled a month spent in this section a few years ago in helping to form the Colorado river compact. Under this compact, the terms of which are embodied in the Swing-Johnson bill on Boulder dam, the water rights of New Mexico are assured in perpetuity and the people of this state are not exercised over the war between Arizona and California. They are willing to let the compact stand and let Mr. Hoover see that it is carried out. It is not a political issue here.

Two carloads of New Mexicans joined the Hoover train today. Among the political notables were Gov. R. C. Dillon and Senator Bronson M. Cutting. Both predicted that Mr. Hoover would carry this state, although Senator Cutting said it would be a hard fight. This is a Democratic state as well as Arizona.

About 40 per cent of the vote of this state is said to be Mexican Catholics.

Pictures New Mexico's Value.

Mr. Hoover said in part of his address here:

"I always receive inspiration from New Mexico. It represents a beautiful mingling of three civilizations. The fine qualities of Spanish civilization brought by the early Spanish friars who came with the first word of Christ, was blended into the still earlier civilization, while the coming of the people from the United States brought the stimulation of modern life.

"In this melting of three civilizations you are working out the best qualities of these races into common American citizenship. The present has impressed into service the powers of social progress. By your uniting of the best of these civilizations you have given a distinctive character to your cities and your state.

"You have preserved the motifs of the earlier civilization in your architecture; and in your mode of living you are giving to this part of the United States a color that is a constant rebuke to those who could complain that our modern industrialism is stamping out individuality and character.

"I like to remember in these days the occasion of raising the American flag in this state by Gen. Kearney when he made a statement that is as true today as it was then. He said: 'We come as friends to make this a part of representative government. In our government all men are equal. Every man has a right to serve God according to his conscience and his heart.' This was a great charter for a new member of this Union. It embodied the true spirit of American liberties.

"Likewise, it is only in the atmosphere of economic freedom that we can have full scope for initiative and individuality. It is justly your pride that the state of New Mexico insists that this freedom shall be given equally to all its citizens."

SAFE RESISTS ROBBERS.

Kenosha, Wis., Aug. 19.—[Special.]—Two men held up the watchman in the Block Brothers' department store on Main street at 7:30 o'clock this morning, tied and gagged him, and spent an hour trying to open the safe, but two charges of explosives failed to open it.

LORD HALDANE, EX-WAR CHIEF OF BRITAIN, DIES

(Picture on back page.)
[Chicago Tribune Press Service.]

LONDON, Aug. 19.—Viscount Haldane of Cloan, creator of Great Britain's territorial army, died at his residence at Cloan, Auchterarder, Perthshire, this afternoon. He was seventy-two years of age and had been failing in health for some time.

Viscount Haldane was secretary of state for war under the Liberal government of Sir Henry Campbell-Bannerman in 1906.

Viscount Haldane reorganized the British military forces, revised the general staff, erected officers' training corps, and gave the country a new army, of which the British expeditionary force was the spearhead.

Viscount Haldane was lord high chancellor in 1912 and on the outbreak of the world war took charge of the war office before the appointment of Lord Kitchener. He was excluded from the "war" cabinet of 1915 because he publicly reiterated his love for German scholarship.

"Base Ingratitude."

LONDON, Aug. 19.—(AP)—Lord Haldane of Cloan, although he contributed greatly to the success of the allied powers in the war, was "treated with the basest ingratitude" by his country, David Lloyd George, former premier, declared in a tribute to the former war minister, who died today.

Bad Checks Bring Arrest of Two; Third Is Sought

A series of worthless checks passed to south side storekeepers led to the arrest yesterday of Mrs. Margaret Barndt, 26 years old, 6207 Wentworth avenue, and Allen McDonald, 26, of the same address. Mrs. Brandt's husband is also being sought.

MYSTERY BULLET KILLS MILWAUKEE BOXER; WIFE HELD

Refusing to tell how he had been wounded, Frank Alioto, 30 years old, 173 2d street, Milwaukee, a professional boxer, was taken to the Mercy hospital yesterday morning with a bullet wound in the abdomen. He died late last night. He was known as Frank Berry in the prize ring and had fought in the middleweight class.

Alioto's wife, Emma, was held by police for questioning. Mrs. Alioto was with her husband when he was shot and she said he had been fired on from a passing automobile as they were walking at State and 24th streets.

FIRE DESTROYS $25,000 HOME.

Fire late last night destroyed the home of Hercules Malapanes, on River road in River Grove, causing a loss of $25,000.

MILLER & COMPANY

616 South Michigan Ave.
Near Blackstone Hotel

The Fur Store Built on Confidence

There Is But One Answer to Your Fur Coat Buying Problem

.. Find The Fur Store

THE August Fur Sales are in full swing. Specialty houses, furriers, and department stores are trying to outbid each other for your business. Can every store sell furs at less than every other store? Certainly not.

Women, style conscious, confused amid so many conflicting claims, are asking themselves, "Where SHALL I go for my Fur Coat?"

There is but one answer. Find the fur store that has something back of its claim of low prices, of quality, of style rightness. Get proofs of the claims. You have a right to know.

—find the fur store that makes its fur coats in its own factory, thus saving you at all times, sale or no sale, the middlemen's profits.

—find the fur store that makes its fur coats after imported Parisian models, rather than the fur store which buys coats they believe are Parisian models.

—find the fur store which has a definite, rigid standard to which all fur coats are made, rather than a fur store which only buys what they can sell cheap.

—find the fur store which has the confidence of the fur buying public of Chicago.

YOU'LL FIND THIS STORE AT 616 SO. MICHIGAN AVE. IT IS MILLER & CO.

Our Greatest August Sale

Exclusive Model FURS

Miller & Co. "Sample" Fur Coats—only a limited number—MADE TO SELL AT $250 TO $350—choice of these fine furs: Raccoon, Hudson Seal (Dyed Muskrat), Silver Muskrat, Caracul (Lamb), American Broadtail, Leopard Cat, Pony, Calf, Baronduci and Northern Seal (seal dyed Coney)—trimmed with Fox, Squirrel, Krimmer, Nutria, Fitch, etc.—on sale today at

Regular Values to $350 **$195** *Miller "Quality" Fur Coats*

Tremendous Savings! LEOPARD COATS

We have an unusual display of newest 1929 models—made in our own shops—before prices advanced—and we're giving you the benefit now! You save to 35%.

$450 Leopard Coats	$550 Leopard Coats	$650 Leopard Coats	$750 Leopard Coats
August Sale	August Sale	August Sale	August Sale
$295	$425	$495	$575

HERE ARE AMERICA'S BEST VALUES!

NATURAL RUSSIAN FITCH COATS—Beautiful new tailored models of choice skins. August Sale prices, $800, $450 and..... **$395**

BEAVER COATS—Handsome, soft, select skins—new tailored models. August Sale prices, $595, $550, $450 and..... **$375**

RUSSIAN CARACUL COATS—Original models trimmed with Sable and Fisher. August Sale prices, $1750, $1175, $985, $775 and..... **$695**

SQUIRREL FUR COATS—A marvelous collection in natural and blended skins—self and Fox trimmed. August Sale prices, $850, $650, $495 and **$345**

HUDSON SEAL FUR COATS—All sizes—finest quality Hudson Seal (dyed Muskrat) trimmed with Mink, Squirrel, Krimmer, Fitch, Leopard, etc. August Sale prices, $575, $485, $375, $295 and **$225**

RACCOON FUR COATS—The biggest display in Chicago. See our new "Sorority" models—finest pelts. August Sale prices, $450, $375, $295, $245 and **$195**

KRIMMER FUR COATS—Smart tailored models in richly matched skins. August Sale prices, $495, $425, $375, and Krimmer-Caracul low as..... **$275**

JAP MINK AND JAP WEASEL COATS—Aristocratic models of rich Mink shade skins—copies of many of our fine Mink Coats. August Sale prices, $650, $600, $475, $395 and..... **$275**

AM. BROADTAIL COATS—New grays, tans, olive, black—trimmed with Fox, blended Squirrel—many leather trimmed. August Sale prices, $495, $395, $325, $275 and..... **$195**

MUSKRAT FUR COATS—In silver and rich dark skins—Fox collars and cuffs. August Sale prices, $315, $275, $225, $195 and..... **$145**

Our Budget Plan Makes Buying Easy

A small deposit reserves any coat you choose, which will be stored free, while you make convenient payments. If not paid for when you want to wear the coat, you can arrange to wear it while paying the balance.

Trade in Your Old Furs Where You Can See the Marked Price Tag

When you trade in your old furs, consider the reliability of the store where you trade them in. Trade them in at Miller & Co., where every price tag is plainly marked, and you can deduct the allowance for your old furs from this marked price.

Discontinuing Our Children's Fur Department

ALL CHILDREN'S FUR COATS At About ½ PRICE

Every Children's Fur Coat will be sacrificed at 50c on the dollar. Choice of most popular furs. Sizes 3 to 12.

A Troeger Label Stands for Superior Quality.

American Broadtail, new Java shade, super quality, with double collar of matched squirrel, $355

FANCHON TROEGER Fine Furs

At Worth-while August Savings

Before you decide . . . be sure to visit Fanchon Troeger's Shop and see for yourself how unusual her offerings are . . . and how very reasonably priced.

MUSKRAT, dark and golden, silky skins, tailored or with Fox trim..... $185

RACCOON, first quality dark pelts, with double Tomboy collar, special at..... $285

HUDSON SEAL, first quality, tailored or with the season's smartest trims..... $295

CARACUL, black, flat silky skins, exquisitely tailored, very unusual value..... $395

JAP WEASEL, tailored, choicest silky pelts, light and dark shades, exceptional value..... $495

A Deposit Will Secure Your Selection

Fanchon & Troeger, Inc
Suite 430 Republic Bldg.
STATE AT ADAMS

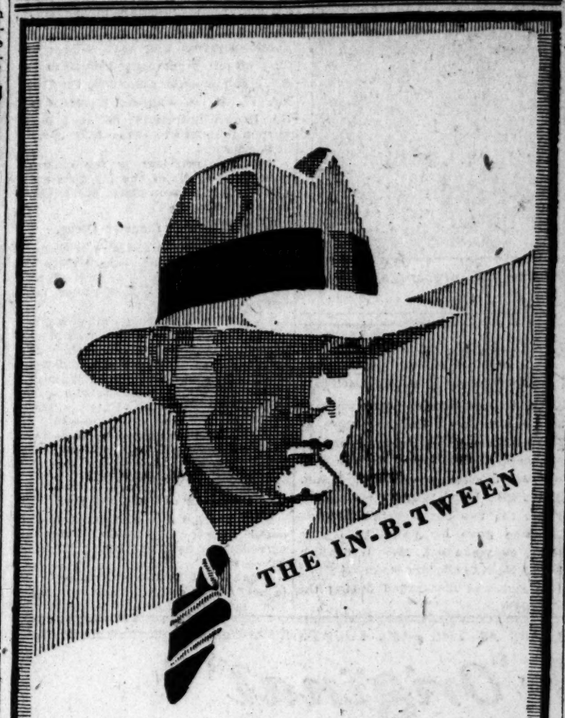

A Lightweight Autumn Hat, $8

Unlined, rawedged and just enough body, this light weight Felt Hat fills that early Fall need and makes the change from straw Hats successful in style and comfort. In seven shades including tones of gray, tan, and green as well as black. First Floor.

THE STORE FOR MEN
MARSHALL FIELD & COMPANY

HALF-YEARLY SALE

"Princess" Silk Stockings

Sale Price, $2.00

ALL the royal line of Peck & Peck hosiery has abdicated to the half-yearly reductions. The "Princess" stocking . . . pure silk from top to toe and finished with the French Picot edge is reduced from $2.85 to $2.00.

Other famous stockings and their reductions are the "Vanise", $2.00 to $1.79 . . . "Fiesta", $3.75 to $2.95 . . . "Queen Victoria", $4.85 to $3.95. Sport stockings in wool, silk-and-wool, and in lisle that sold at $2.50, $3 and $3.50 the pair are now priced at $1.95.

PECK & PECK
38-40 Michigan Ave., *South*
946 North Michigan Blvd.

Imported Transparent Velvet, priced $65 — *Transparent Velvet Embroidered Lace,* $45

Sheer Velvet Frocks

$45 and $65

The afternoon frock for autumn may have dots of mixed sizes, or it may be fashioned in one of the many new plain colors, but it must essentially be of transparent velvet because this luxurious fabric in itself is a guide to chic. At Johnson & Harwood's one finds an interesting collection of new Paris inspired models in velvets whose supple and transparent qualities one just naturally adores.

August Sale of Furs

Beaver, Otter, Squirrel, Leopard, Raccoon, Hudson Seal, Muskrat, Caracul, and a variety of other pelt ries fashioned in the newest modes and of select quality, are featured at less than the regular season's prices ranging from $165 to $700.

Cloth Coats

An advance presentation of cloth coats for Dress, Travel, Sports and School wear, made of exquisite domestic and imported cloths, at prices that make early buying advantageous. Many of these models are exclusive.

Johnson & Harwood, Inc.
1st and 3d Floors — *Pittsfield Bldg.*
37 North Wabash Avenue
Just South of Washington

See Our Linen Gift Table—Prices $1 and Up

BRIDES See our 138 piece Trousseau Linen Outfit, an outstanding value at $126.50. Ask or write for descriptive booklet. Hundreds have joined our Trousseau Club to own it.

Madeira Importing Co.
17 No. State St. — *10th Floor Stevens Building* — Mail Orders Accepted

GUARANTEED PURE LINEN

Colored Damask Dinner Sets

In Our Semi-Annual Sale!

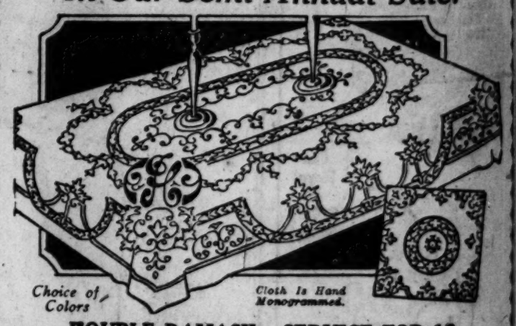

Choice of Colors — *Cloth Is Hand Monogrammed.*

DOUBLE DAMASK—SERVICE FOR 12

One of our outstanding values. Regular $22.50 set. Comprises 72 x 90 inch cloth and 12 napkins, smartly hemstitched. Cloth is expertly hand monogrammed.

$15.95 *Three Yard Set, $18.75*

Choice of lovely pastel shades of Green, Orchid, Gold and Rose Pink. The double damask quality linen is beautifully patterned. The price is unusual.

Hand Made Madeira **PILLOW CASES**
Guaranteed all beautifully hand made, in the newest design. Size 48x38½ inches. Only a limited quantity at this special sale price. Reg. $4.75 val., at **$2.95**

17 Piece Italian **LUNCHEON SETS**
A special importer's stock purchase lowers the price. Finest natural Italian linen, very elaborately embroidered and cut work. Service for 8. Regular $19.50 value, at **$11.75**

HAND MONOGRAMMING A Special Feature with us. Send or bring your linens or write for design sheet. Our workmanship is done only by expert needleworkers. Special low prices.

SUBSCRIBE FOR THE CHICAGO TRIBUNE

DR. WORK TAKES HAND IN SHAPING G. O. P. LINES HERE

Confers with Leaders on Factional Agreement.

Dr. Hubert Work, chairman of the Republican national committee, arrived in Chicago yesterday just in time to take a hand—possibly the deciding one—in determining how the Republican campaign in Cook county shall be conducted.

The national chairman was en route to Washington, D. C., from Topeka, Kas., where he attended the Curtis acceptance exercises. He held conferences here with James W. Good, western manager for Hoover, and George Woodruff, both of whom have been in close touch with the Cook county situation and have kept Dr. Work advised of its developments.

Agreement Up to Woodruff.

Mr. Woodruff, particularly, has been active in the negotiations for a settlement of campaign organization plans between the two Republican factions which fought each other in the primaries. There will be no agreement today when these deliberations are expected to reach a climax unless the arrangements are sanctioned by Mr. Woodruff, who will be in communication with Dr. Work.

Senator Deneen in conference with his associates today will be faced with the responsibility of deciding whether a revised plan providing for the management of the Cook county campaign by a committee of eleven shall be accepted. If this proposal is satisfactory to the Deneen leaders it will be acted upon by the tentative campaign committee of 28, before which the matter is pending. The proposal, sponsored by B. W. Snow, vice chairman of the Cook county committee, and acting chairman since the voluntary stepping aside of Homer K. Galpin, was presented to the committee of 28 Friday.

Personnel of Committee.

The proposed committee would consist of five Deneenites, five representatives of the Thompson-Crowe-Galpin faction, including the chairman, Charles Ringer, and one Brundage man. On the committee of 28 there are only six Deneen men. It is now a question of whether Deneen will be content with equal representation.

Dr. Work and his party were enthusiastic at the demonstration accorded Senator Curtis at the notification ceremonies for the vice presidential nominee.

"The crowd was not measured in thousands but in acres," Dr. Work reported. "It was evident that the personal admiration of the Kansans for the vice presidential nominee was almost unprecedented. It was a remarkable demonstration on the part of the home people. Senator Curtis' speech was very able and statesmanlike and the notification address of Senator Fess was most pertinent."

"Women for Hoover."

The Work party consists of Gov. John S. Fisher of Pennsylvania, Col. John H. Carroll, general counsel for the Baltimore and Ohio railroad; W. Irving Glover, assistant postmaster general, and Congressman Walter Newton, chairman of the speakers bureau for the national committee.

Mr. Good received a telegram yesterday from Mrs. Raymond Robins, honorary president of the National Woman's Trade Union league and chairman of the industrial women's division of the Republican national committee, in which she stated that women in industry favor Hoover.

O'Leary Succeeds West.

John W. O'Leary, executive vice president of the Chicago Trust company, has been appointed vice treasurer of the Republican national committee, according to an announcement yesterday from Washington by J. R. Nutt, treasurer of the national committee. Mr. O'Leary will take over the duties of Roy O. West, recently appointed secretary of the interior following Dr. Work's resignation to conduct the Hoover-Curtis campaign.

In collaboration with Mr. Nutt, the new vice treasurer will start immediately to perfect plans for fund raising in the states of the western division and for the nation-wide "small contributions" campaign.

CUT FROM NAIL IS FATAL.

Sigurd Sauake, 21 years old, 1022 North Leamington avenue, died yesterday of blood poisoning which developed after he stepped on a nail while at work Aug. 11.

AIDS HOOVER

John W. O'Leary of Chicago, who is appointed vice treasurer of the Republican national committee.

[Copyright: Harris & Ewing Photo.]

TOOMBS TO FIGHT EXTRADITION TO ST. LOUIS TODAY

Attorney Leaves to Plead with Gov. Small.

Arguments against the extradition to St. Louis of Roy C. Toombs will be made today before Gov. Small by Attorney Eugene McGarry. Toombs is wanted in St. Louis on charges involving the funds and securities of the International Life Insurance company, of which he is president. McGarry left for Springfield last night.

At present Toombs is under the "guardianship" of a deputy United States marshal, who holds a federal writ preventing the extradition.

Held for Bankruptcy Hearing.

Toombs is kept in Chicago by the government to complete his testimony in the bankruptcy case involving Toombs & Daily Co., 209 North La Salle street, an investment concern. It is to prevent the possibility of Toombs being removed to St. Louis at the conclusion of the bankruptcy hearings that McGarry is seeking negative action on the part of Gov. Small.

McGafry said that Toombs will probably be taken to Rockford and Freeport where he stated before Referee in Bankruptcy Garfield Charles that Toombs & Daily assets of $175,000 could be found at branch offices.

List Bank Liabilities.

Meanwhile bank examiners under the direction of State Auditor Oscar Nelson were engaged in preparing a complete schedule of the liabilities and a complete exhibit of the assets of the State Bank and Trust company of Downers Grove, of which Toombs was president. The bank was closed for examination by Mr. Nelson at the request of the directors headed by the new president, I. N. Heartt.

POLICE WARNED OF DANGERS IN CATCHING SALTIS

Deputy Police Commissioner John Stege, in charge at the detective bureau, is supporting his latest drive to catch Joe Saltis, convicted beer baron, now a fugitive for 92 days, upon wide distribution of a circular describing the gangster. The bulletin also warns law officers: "Go easy with this man. He's a dangerous type and always goes armed."

92

Search for Saltis began 92 days ago when the United States Supreme court refused to review his case after he was convicted for gun toting and sentenced to serve sixty days in the Bridewell and pay a $50 fine. The original conviction was twenty months ago, but Saltis so far has never served a day behind the bars.

Mother and Baby Released by Police in Shooting Probe

Mrs. Jean Quan, 20 years old, of 6441 South Bishop street, who spent yesterday in the Hyde Park police station holding her 11 months old baby, was released last night. She was arrested Saturday after she and her husband, Thomas, had been with George McCarthy, 24, of 7649 South Honore street, shortly before the latter was shot and wounded by three men whom he refuses to name. Quan is being sought.

HELD ON MURDER CHARGE.

James Armstrong, 3123 South Dearborn street, colored, was being held yesterday at Stanton avenue police station charged with the murder of Joe Robinson, also colored, whom he shot three days ago.

SATISFACTION GUARANTEED

$50 $60 $65

SUITS REDUCED TO

$39.50

Dignified business suits, Customized in Rochester or gorgeously handcrafted by Kuppenheimer-young men's suits keenly designed and tailored by G.G.G. Suits in brown, blues, grays - colors and weights for now, this Fall or year 'round wear

Plenty of suits with 2 trousers

MEN'S SUITS 2nd FLOOR
YOUNG MEN'S 4th

MAURICE L ROTHSCHILD

State at Jackson

MINNEAPOLIS CHICAGO ST. PAUL

Last Four Days of the

Final Clearance in the Salon Sale

$9.75

This is an opportune time to become acquainted with Salon Footwear at extraordinary Salon savings. Close to 1,000 pairs of smart Salon Shoes, formerly as high as $21.50, now reduced to $9.75.

THE SALON OF

wolock & bauer

SHOES OF THE HOUR

MICHIGAN AVE. AT MADISON

The Salon is ever cool as a day in April . . . always 70°

Other Hudson Seal Coats $365 to $650

Sketched is Hudson Seal Coat with gray Krimmer trim. $295

SHAYNE'S 55TH ANNUAL FUR SALE

Prices will be higher in season. Save money by buying yours now.

John T. Shayne INCORPORATED

Shop for Women

MICHIGAN at RANDOLPH

Rena Hartman Inc.

317-323 North Michigan Ave.

PRESENTS a complete collection of one- and two-piece Frocks in cloth or silk for the Miss attending school . . . .

$39.50 to $79.50

CHAS. A. STEVENS & BROS

A SMART STORE FOR SMART WOMEN

.....the shoe box

....shoes for the younger set

Brown Alligator

. . . Brogues for the new Fall Frocks of brown . . . swagger Oxfords . . . sturdy, staunch and smart. You will see them dashing briskly 'cross the campus and on the feet of the exacting "Younger Set" who find in the Shoe Box the new and cleverly created Footwear for discriminating personalities.

Strap model Pump of Brown Alligator with metal Buckle.....$10.50
Tie Oxford of Brown Alligator..$10.50
Bags and Hosiery to match

THE SHOE BOX—FIFTH FLOOR

25th Anniversary Sale

—Giving the finest Fur Coat values in Chicago to celebrate Our Silver Anniversary. Make your Fur selections now—and Save Fully 25% to 35%.

Finest Quality FUR COATS

Special Today!

Choice of Raccoon Fur Coats, Hudson Seal Fur Coats, Caracul Fur Coats, American Broadtail Coats. Original values to $310. On sale today at

$195

Mink Coat, Today $875

Raccoon Coat, Special, $195

Hudson Seal (dyed Muskrat) Special $195

Mink Coats, selected skins, in new models, $875

Muskrat Fur Coats, tailored models, $145

Black Caracul Fur Coats, tailored models, $575

Squirrel Fur Coats, fur trimmed, at $395

Leopard Fur Coats, Fitch trimmed, at $425

Jap-Weasel Fur Coats, mink shade skins, $375

Russian Fitch Fur Coats, fine skins, $475

Ermine Fur Coats, ecous shade, at $595

Rosenberg Bros.

166 North Michigan Ave.

A small deposit holds any Fur Coat. $10 today—can save you $100 or more.

Manufacturing Furriers—Since 1903

HERE ARE STATES AL MUST CARRY TO BEAT HOOVER

Clean Sweep of East, Even Break on Border.

(Continued from first page.)

believe their best chance in the middle west is in Wisconsin. The heavy wet vote and the probable defection of La Follette radicals from the Republican ticket are the big factors.

The Democratic managers have not taken very seriously the suggestion that Illinois may be doubtful. They list Indiana as doubtful and propose to make a hard fight there, but are none to hopeful. There are 15 Hoosier electoral votes. At the time of the Hoover-Willis pre-convention fight the Democrats cast eyes at Ohio, but the Republican factions appear to have buried the hatchet and last Tuesday's primaries demonstrated the dryness of voters in both parties. The Democrats do not profess much optimism regarding Iowa, Nebraska, and Kansas. Even if they won either North or South Dakota, each with only five electoral votes, it would not help much.

Besides Montana with four electoral votes, which the Democrats think they are certain to carry, and Nevada with three votes, which is somewhat more doubtful, about the only other western states where Smith is believed to have much chance are Colorado with six votes, and New Mexico and Arizona each with three. These three states helped to pull Woodrow Wilson through in 1916, but all of them were in the Republican column in 1920 and 1924. The Republicans believe that Hoover will carry them this time.

Here's How They List Votes.

Of the 266 electoral votes listed as a possible combination to bring about the election of Smith, 126 are from the south, 84 from the east, 36 from border states, 13 from the middle west, and seven from the far west. The southern states in the list are: Alabama, 12; Arkansas, 9; Florida, 6; Georgia, 14; Louisiana, 10; Mississippi, 10; North Carolina, 12; South Carolina, 9; Tennessee, 12; Texas, 20; and Virginia, 12.

The eight additional states where Smith's chances are fairly good are Indiana, 15, in the middle west; Kentucky, 13, and West Virginia, 8, among border states; Rhode Island, 5, and Delaware, 3, in the east; and Colorado, 6, Arizona, 3, and New Mexico, 3, in the far west.

It is obvious that the failure of the Democrats to capture Massachusetts, Connecticut, and New Jersey in the east and Missouri and Oklahoma among border states would make it impossible for Smith to win. These five states have an aggregate of 57 electoral votes, while the eight possible Democratic states not represented in the original 266 Smith votes have only 56.

How It Would Work Out.

On the assumption that Smith wins with the 266 votes enumerated, Hoover's 265 would be made up of 60 electoral votes from the east, 21 from border states, 105 from the middle west, and 76 from the far west.

The 60 votes from the east would include Maine, 6; New Hampshire, 4; Vermont, 4; Pennsylvania, 38; and Rhode Island, 5. On the border there would be Kentucky with 13 votes and West Virginia with 8. In the middle west would be Illinois, 29; Ohio, 24; Indiana, 15; Michigan, 15; Iowa, 13; and Minnesota, 12. States farther west would be North Dakota, 5; South Dakota, 5; Nebraska, 8; Kansas, 10; Colorado, 6; Utah, 4; Wyoming, 3; Idaho, 4; Washington, 7; Oregon, 5; Arizona, 3; New Mexico, 3; and California, 13.

As compared with eight states where Smith has a fighting chance outside of his 266, Hoover has ten states which he may carry besides those included in the above 265. The ten have 148 electoral votes, as against the 56 votes in the Smith eight possibilities.

G. O. P. Hopeful of New York.

The largest of the ten possible Hoover states is New York, which many Republicans insist they will continue to carry as they have in every presidential contest since 1896 with the single exception of 1912, when the Bull Moose split made it a three cornered affair.

The other states are Massachusetts, Connecticut, and New Jersey in the east; Maryland, Missouri, and Oklahoma along the border; Wisconsin in the middle west; Nevada in the far west; and North Carolina in the south. While the Republicans are not counting on North Carolina very strongly, they look upon it as offering the one chance to break into the solid south.

U. S. ARMY OFFICER AND FIVE MEN LOST IN PANAMA JUNGLE

[Copyright: 1928: By the New York Times.]

BALBOA, C. Z., Aug. 19.—[Special.]—Airplanes have been searching for three days for Lieut. George F. Bailey and five enlisted men of the 14th infantry, who were lost in the jungle somewhere in the neighborhood of Porto Bello. The party was last seen Tuesday when the mule pack train which they were guarding tumbled over a precipice into the valley 200 feet deep.

Lieut. Malin Craig returned to Gatun to procure mules to replace those lost and Lieut. Bailey intended to continue to Nombre de Dios, going thence to Porto Bello. Bailey stated if he did not report in two days a searching party should be sent out, and now, after five days, his detachment has not reached either Nombre de Dios or Porto Bello. The country where they were lost is wild and lately has been visited by heavy rains, making progress difficult. Airplanes will continue looking for the lost men.

STOREKEEPER AND WIFE FIGHT, ROUT BANDITS

Sievers W. Kent, 39 years old, and his wife, Mary, 32, fought with a pair of bandits early this morning in their home at the rear of their cigar and notions store, 1125 West Erie street. Kent was shot in the right shoulder and left leg. The stickup men fled under a hail of lead from the guns of the storekeeper and his wife.

Shortly after 1 o'clock the bandits rapped at the side door of the Kent home. Believing them to be friends, he opened. They promptly covered him with their pistols.

Undaunted, Kent attempted to seize both the guns, but was felled by a blow. Meanwhile his wife had snatched a pistol kept in the store and opened fire. As they backed out the door they returned the fire, two of their bullets striking the shopkeeper.

Tossed Clothing Turns on Gas Jet; Fumes Kill Him

Carelessly tossing his clothing on an unused gas jet in his room, Joseph Sojslavek, 43 years old, 4142 West 16th street, went to bed Saturday night. The jet was accidentally turned on when the garments fell on it, and escaping gas asphyxiated the man as he slept. The body was found by his mother.

Kegel Rules New Pupils Must Show Birth Records

The 80,000 Chicago children who will enter school for the first time this fall must show birth certificates, according to the weekly bulletin of the health department. Dr. Arthur H. Kegel, health commissioner, said lack of satisfactory proof of their ages—5 years for kindergarten and 6 years for first grade—would result in barring children.

Child, 3, Falls to Death While Climbing on Porch

Robert Willis, 3 years old, plunged to his death yesterday from the third floor rear porch of his home at 5730 Prairie avenue when he lost his grip after climbing the guard rail. The accident occurred while the boy was playing with his baby sister. Their mother, Angeline, heard the boy's cry as he fell, and, running out, saw his body on the ground below.

Leschin
FUR COATS
Have an Air of Sophisticated Smartness

The new mode in furs is a sleek "thinness" which gives warmth but adds a style and dash hitherto unknown in furs. Only the cleverest furriers can interpret this mode correctly . . . Leschin invites inspection.

AUGUST SALE PRICES PREVAIL
$195 up
LESCHIN
318 MICHIGAN AVENUE - SOUTH

THOMAS E. McELROY CO.
STEVENS BLDG.
Tenth Floor
WHERE FINE FURS ARE SOLD AT LOW PRICES

Furs of Unparalleled Quality
Reduced 25% During August

HUDSON SEAL COATS
$215
Exquisitely Tailored, Latest Models

Other Specials:
Black Russian Caracul . $350
Tailored Model
Jap Weasel Coat $345
Tailored Model
Genuine Leopard Coat . $395
Tailored Trimmed
Gray Squirrel Coat . . . $325
Tailored Model

Hudson Seal is "Seal-Dyed Muskrat"
A deposit will reserve any fur garment until wanted in the fall.

THOMAS E. McELROY CO.
10th Floor Stevens Bldg.
17 N. State St. Phones: State 7270 or Randolph 5556

at Mandel's
No. 732
Phoenix Hosiery keeps new looks
through many tubbings

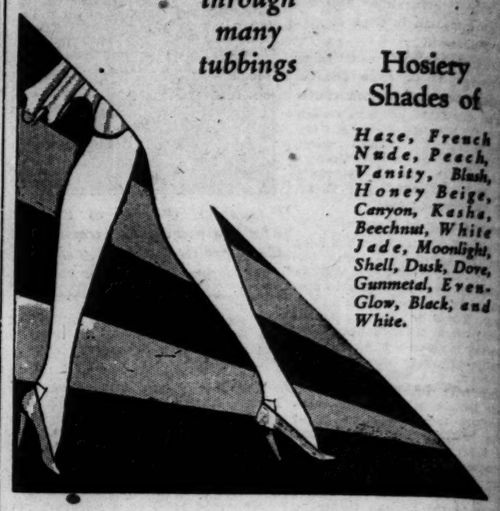

Hosiery Shades of
Haze, French Nude, Peach, Vanity, Blush, Honey Beige, Canyon, Kasha, Beechnut, White Jade, Moonlight, Shell, Dusk, Dove, Gunmetal, Even-Glow, Black, and White.

$1.50

Flaring skirts, uneven hemlines, direct the eye to the Hosiery beneath—and this medium weight service silk meets all demands for tailored smartness. Its luster lasts through countless tubbings. Short lisle hem, and foot reinforced in lisle. Sizes 8½ to 10½. Just $1.50 a pair.

Special Phoenix Hosiery Section—State Street—First Floor.

MANDEL BROTHERS

COMING
AUG. 23

An announcement by the Frigidaire Corporation . . . the world's largest makers of electric refrigerators. An announcement of new developments...new refinements...new values. An announcement which points the way to economical ownership of a modern necessity in every home in America.

WATCH FOR IT

CLEARANCE Sale
MEN'S SHIRTS
at less than wholesale cost

All styles to choose from—collar-attached or plain negligee with separate collar to match. Non-shrinkable neckbands and reversible cuffs.

Men's Colored SHIRTS
Values to $2.50, Now $1.35

Men's Oxford SHIRTS
In plain white or French blue, values to $3, Now $1.95

Men's Colored SHIRTS
Formerly selling from $4 to $5, Now $2.35

MEN'S FINE QUALITY NECKWEAR
At Greatly Reduced Prices

TIES Values to $2.00—NOW 95c
" Values to $2.50—NOW $1.15
" Values to $3.00—NOW $1.35
" Values to $3.50—NOW $1.65

DECIDED REDUCTIONS ON MEN'S SUITS AND OVERCOATS

A STARR BEST
Randolph and Wabash : CHICAGO
FINE CLOTHES for MEN and BOYS

Special Opportunity
S-A-L-E
OF KEITH'S HIGH GRADE
LUGGAGE
At Special Low Prices!

Never has Chicago had such a luggage value opportunity. Keith's highest grade luggage is priced specially low in this great opportunity sale. Even though you may not need luggage now, you will later, and it will pay you to take advantage of these remarkably low prices Now!

100 Different Style Wardrobe Trunks to Select From!

Get Keith's Prices First!

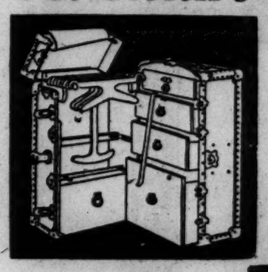

Wardrobe Trunk $18.75
Size—45x21x21
Full size wardrobe trunk, fiber cover, round edges, reinforced corners, spring lock, and draw bolts, open dome top, complete set of hangers for men or women, four drawers with locking device, laundry bag and shoe box.
Others Up to $50

Wardrobe Suitcase Trunk, $13.75
Size—28x9x19
Hard fiber cover, round edges, fancy cretonne lining. Complete set of hangers for men and women.
Others Up to $35

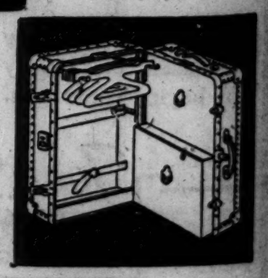

EXTRA SPECIAL
Included in this Sale are 30 different styles, insured Indestructo Wardrobe Trunks, at WHOLESALE PRICES.

Mail Orders Promptly Filled
We Specialize in European Luggage

H. H. KEITH
17 North State St.
Stevens Bldg.—13th Floor

MONGOLS DEFEAT CHINESE TROOPS IN NEW BATTLE

Belligerent Nomads Seen Behind Warfare.

BY CHARLES DAILEY.

[Chicago Tribune Press Service.]

Copyright: 1928: By The Chicago Tribune.

TOKIO, Japan, Aug. 19.—Further and heavier fighting between Mongolians and Manchurians occurred Saturday forty or fifty miles east of the Siberian frontier station of Manchouli along the Chinese Eastern railway. The Chinese troops were again defeated, losing thirty odd killed and many wounded.

The Mongols, after defeating the Chinese Friday, destroyed a section of the railway and today's attack occurred before the damage was fully remedied.

The situation has become so serious that the entire section from Tsitsihar to Manchouli is affected, with the result that the Hei Lung-kiang provincial governor is sending heavy reinforcements, including armored trains and large cavalry detachments, being determined to drive the Mongolians outside the Manchurian frontier.

Nomads Cause Strife.

Press telegrams received at Tokio from London and New York indicate the impression obtains there that the Manchurian troops are encouraged by Japan, while the Mongols are directed by the soviet. THE TRIBUNE correspondent has investigated the matter and is convinced that this is only soviet propaganda, and that the situation is largely due to the nomadic tribes who frequently cross the ill defined frontiers of Manchuria, Siberia, and Mongolia.

Apparently Japan's chief interest is centered on the safety of Japanese traders, who in their capacity as wool buyers frequent inner Mongolia, meeting caravans, which are also prey for nomads. The war office does not intend to send Japanese troops, but will protect to the utmost its nationals against any disorders in the zone of the South Manchuria railway.

No Fear of Nanking.

Khailar is the chief concentration point of the Manchurian reinforcements, where troops from Kirin and Fengtein provinces are also to be sent if necessary.

The Mukden authorities are convinced that the Nanking government does not intend to send troops against the great wall because such action would be a certain cause for Japanese intervention as it was announced at the time Gen. Chang Tso-lin evacuated Peking. His son, Gen. Chang Hseuh-liang, is still engaged in seeking the withdrawal from Chihli province of the remnants of the Chihli and Shantung armies.

The best diplomatic information is that neither Nanking nor Mukden want a border conflict, which would invite Japanese interference.

Russians Involved.

Unquestionably soviet Russians, even if acting independently of Moscow, have encouraged the formation of an army of 5,000 Mongols and Russians under Gen. Subkovsky, who may hope for the recovery of Russian influence in northern Manchuria, although the best information is that this reflects the feeling of old Russia rather than the soviet.

Beyond the creation of a soviet republic in northern Mongolia and the domination of the Urga government through advisers, chiefly for trade reasons, the soviet seemingly has made no serious effort to capitalize on eastern inner Mongolia except for trade purposes.

Whites Behind Rumors?

Much of the propaganda regarding soviet participation emanates from Harbin, where czarist Russians, owing to the necessity of avoiding expulsion to Siberia, are registered as soviet citizens. This feature is frequently reported by American, British, and Japanese consuls at Harbin, who still regard the ravages across the border of the Barga district due chiefly to nomad tribesmen encouraged by opportunity seekers.

Owing to the rapidly increasing Manchurian concentrations in the neighborhood of the Siberian frontier, however, Moscow will probably show its hand either by sending troops to assist in clearing the Chinese railway zone, or joining the war crazed Barga tribesmen. The best opinion takes the former view, although the Japanese press and public are deeply concerned lest the Japanese influence in Manchuria be weakened.

French Gendarmes Foil Brittany Autonomists

PARIS, Aug. 19.—Autonomists of Brittany, who each year gather in their native heath, clashed with gendarmes in Chateau Lin yesterday when the latter occupied all the rooms reserved for the delegates. A hundred or more Bretons who would separate from France were thus deprived of a roof over their heads and were forced to sleep in the open air. The greater part of the Brittany public look upon the autonomy agitation as a completely lost cause not unmixed with humor, but the French government, taking more serious attitude, dispatched a formidable force of gendarmes to Chateau Lin to serve notice that this year's congress could not be held.

U. S. ARRESTS ALL OF TRAIN CREW FOR MAIL THEFTS

Arrest of an engineer, a brakeman, and the entire crew of postal and baggage workers on a Chicago, Burlington and Quincy railroad mail train in the investigation of reported postal robberies was made yesterday in Galesburg, Ill. Names of the men arrested and the amount of property stolen were kept secret pending further investigation by the government inspectors.

Postal inspectors admitted that mail carried on the railroad has been systematically robbed of large amounts of currency and merchandise during the last year. The train carrying the men under suspicion was stopped near Galesburg and the crew put under arrest. A relief crew was sent out to take the train in.

Galesburg police said most of the thefts occurred on the Galesburg division of the railroad. The investigators obtained their information by hiding on the roof of the Galesburg depot, where they could view the baggage and mail platforms.

THE HUB

Henry C. Lytton & Sons

State *and* Jackson—Chicago

Broadway *and* Fifth—*Gary* Orrington *and* Church—*Evanston* Marion *and* Lake—*Oak Park*

Opening Today

the FALL EXHIBIT of

Society Brand Clothes

The new college style—Dunlin—a straight, 3-button coat worn with top button open, the lapels rolling gracefully.

This 3-button model—Boulevard—meets the current college style demand in its rugged, straight lines.

A conservative style—Cornell—preferred by many business men. A 2-button coat with notch lapels and semi-fitted waist.

Often a business executive will say to us, "There's one thing Society Brand certainly can do. They can cut a business suit better than anyone else I know of."

A college man will say, "Society Brand? They're the people who specialize in college clothes. They can cut a college suit better than anybody else in the country."

And so it goes. One after another of our customers is inclined to think Society Brand excels in his own particular type of clothes. As a matter of fact, Society Brand makes clothes of every accepted type, and gives each type a special individual distinction. All are different—yet all are made *absolutely correct in cut.*

That's why our Fall Exhibit, which opens today, is really an extraordinary showing of clothes. Comprehensive—highly varied—and every suit a masterpiece of its kind. The fall fabrics are made in rich quiet colors with extra emphasis on service. Come and see what Society Brand has accomplished with your own favorite style!

Society Brand Clothes **—$45 to $85**

You'll notice many of these models with double-breasted vest, pleated trousers—Regentor, very popular with young men.

This broad-shouldered, trim-waisted style—Regent Notch—is most popular for Fall. A 2-button coat with notch lapels.

This double-breasted style for Fall—Regent—has a wonderfully distinguished air. A splendid example of the Society Brand cut.

IT'S THE CUT OF YOUR CLOTHES THAT COUNTS

STOP & SHOP

Reg. U. S. Pat. off.

7 N. Wabash—Tel. Randolph 7000

¶If this store were not different from other food stores it would not be known from coast to coast as "Chicago's Great Food Store." Merchants from all over the country visit Stop & Shop to get "pointers" on merchandising foods.

¶We are right at your threshold. We invite you to shop with us Monday and Tuesday and every day.

DELIVERIES

Two Deliveries Daily to Near North Side (Clark Street to the Lake and Loop to North Avenue)

DAILY to practically all parts of City.
SUBURBAN, North to Glencoe, Tues., Wed., Thurs., Sat. Highland Park, Wed. and Thurs. Lake Forest, Wed. only.
SOUTH, 79th to 119th, west of Cottage Grove to Western Ave. Wed. and Friday.
FAR WEST, Berwyn, La Grange, Western Springs, Hinsdale, Friday only.

Suggestions for Your Monday and Tuesday Shopping

Perfect Illinois Peaches
Luscious home grown peaches—the pick of the market. Each one paper wrapped. In specially built compartment carton.
16 to 20 in carton 39c

Persian Melons
The combined goodness of Honey Dews and Cantaloupes in one delicious melon.
Size 8 39c | Size 7 49c | Size 6 59c
Case (6-7-8 size), $2.89

AVOCADOS (Alligator Pears). For your salad tonight.
Medium size 4 for $1 | Large size 3 for $1

IMPORTED LIMES
This price speaks for itself.
2 Dozen, 39c

THOMPSON'S SEEDLESS GRAPES. 6 to 6½ lb. BASKET 43c
LUSCIOUS NECTARINES 4 qt. BASKET 63c
HONEY DEW MELONS Large size 49c

CALIFORNIA BARTLETT PEARS. From the Sierra Nevada Mountain Orchards; large; fine flavor. DOZEN 39c
COLORADO TELEPHONE PEAS. 2 lbs. 33c

HONEY BRAND NUSTYLE HAMS

Sugar cured, hickory smoked hams, pressed into long, round, uniform rolls—nearly every slice is a lean center cut—cook the same as ordinary ham—10 to 12 lbs. average. Sold whole or half at, per pound.... 35c

LOIN OR RIB LAMB CHOPS—LB., 65c

FRESH FROM OUR OVENS

Pecan Nut Bread
Light, wholesome loaves of white bread filled with Pecans. Fresh from our ovens. LOAF... 29c

Pecan Forms
Rich, sweet Coffee Rolls, 6 in a mold, covered with caramel syrup and filled and iced with crispy Pecans. EACH..... 50c

ASSORTED LAYER CAKES—EACH, 50c
JELLY ROLLS—Filled with Lady Clementine Jelly—EA., 19c

Our Arctic Blend Tea For Icing
Every tea does not ice well. Our Arctic Blend Tea (delicious served hot or cold) is specially prepared so that its delightful flavor and fragrance do not escape during the chilling process.
Lb. Tin $1.25 | ½ Lb. Tin 65c

We Have a Coffee For Every Taste
Stop & Shop. 2¼ Lbs..... $1
Kolan. 2 Lbs... $1
Lady Clementine or Vilosa. 3 Lbs. $1.95

Specials in Grocery Dept.

CHIVER'S RED RASPBERRY JAM. Lb. jar. 3 FOR $1.09
LUSK'S ROYAL ANNE CHERRIES. No. 2½ tin. Doz., $4.49. TIN 39c
LUSK'S LUSCIOUS APRICOTS. No. 2½ tins; Doz., $3.69. TIN 32c
LADY CLEMENTINE VERY FINEST SWEET CORN. No. 2 tin, doz., $2.05. TIN 18c
TEGAR CUT REFUGEE BEANS. No. 2 tin, doz., $1.95. TIN 17c

LADY CLEMENTINE FRESH PRESERVED RASPBERRIES. 5 LB. $1.89
JAR 59c
TEGAR CRAB MEAT. Large tin, doz., $6.95. TIN $1
IMPORTED HOTEL MUSHROOMS. 3 TINS $3.89
SOCIETY ROOT BREW. Case of 24,
VALETTE TOMATOES. No. 2 tins, doz., $1.59. TIN 14c

THE DAVIS COMPANY

State, Jackson, Van Buren, Wabash. Telephone Wabash 9800.

$10 Toric Eyeglasses

Half Their Usual Price

Exceptionally Quick Service is Given on Lens Replacements

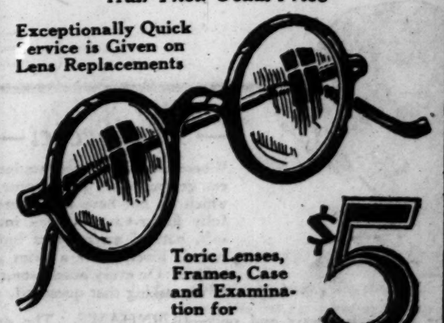

Toric Lenses, Frames, Case and Examination for $5

IF YOU ARE HAVING TROUBLE WITH YOUR EYES or use them so much that there is danger of weakness resulting from strain—don't wait too long to come in for an examination! This special price offers, also, a choice of lens shapes—oval, leaf, or round—with ZYLO shell frame.

SIX EXPERT FITTERS TO SERVE YOU!

THE DAVIS STORE—FIRST FLOOR—NORTH.

POLL OF CLERGY HOLDS DRY ACT IS A FAILURE

(Continued from first page.)

tion as wrong in principle and contrary to scripture. Now, however, when asked their opinion, they have 'nothing to say.'"

The book sets forth, in abridged fashion, the attitude of two other bishops thus:

"The Rt. Rev. Charles H. Brent, bishop of Western New York, who tells us that as a matter of principle he does not believe in prohibition, says that 'among the well-to-do there has been increased drinking,' yet he concedes that 'in certain groups of manual laborers there has been less.'

"The bishop of Connecticut, the Rt. Rev. Chauncey B. Brewster, also thinks that 'some poor people do not now drink so much,' although he believes that 'people who are not poor are drinking more.'"

Some of Clergy's Views.

The book contains excerpts from hundreds of letters sent in by clergymen. Some of them, further abridged, follow:

The Rev. Kirkland Huke, All Saints church, Great Neck: "I cannot imagine a worse condition than exists at present among the young people who are led to the use of strong drink."

The Rev. P. C. Powell, director St. John's House for Children, Boston—My observation leads me to the conclusion that the Volstead act has resulted in more drinking of intoxicants, especially in the case of juniors.

The Rev. Dr. Bernard I. Bell, president of St. Stephen's college, Annandale-on-Hudson—I am opposed to prohibition on principle. I consider it contrary to Christian ethics. . . . Moreover, I am against prohibition as productive of the most errant hypocrisy in our contemporary life.

Gives Three of Reasons.

The Rev. Dr. Karl H. Reiland, St. George's, New York City—I am opposed to the prohibition amendment and the interpretation which has been put upon it for three reasons: 1. I believe that a higher type of character is evolved through self-control than through restraint. 2. It is not a religious question in any sense of the word. The Bible itself is a wine book from cover to cover, and religion teaches liberty and truth. 3. Whoever is for the Volstead act and the prohibition amendment today is certainly for bootlegging with all its attendant evils and also for the drug users.

The Rev. Van R. Gibson, St. Mary's, Yonkers, N. Y.—Prohibition is working the moral downfall of the nation.

The Rev. G. H. Bennett, St. Mark's, Newport, R. I.—The present law encourages dishonesty and law breaking.

The Very Rev. Francis Blodgett, dean of St. Paul's cathedral, Erie, Pa.—We now have another evil more dreadful, many think, than the saloon. This evil is the open disregard of all law.

The Rev. Joseph H. Dodshon, archdeacon of southern Ohio—Conditions in Ohio under prohibition have been dreadful.

The Rt. Rev. Cameron Mann, bishop of Florida—I will say very positively that I think the Volstead act needs great modification rather than attempts at more drastic enforcement.

The Rev. Edwin D. Weed, Duluth, Minn.—The public should be able to buy wines and beers freely without government interference.

The Rev. Anson P. Stokes, canon of the Cathedral of St. Peter and St. Paul, Washington—On the whole, if I were at present in congress I should not vote for the present repeal of the 18th amendment, but would be willing to consider any wise modification of the Volstead act.

The Rev. O. L. Mason, Church of Our Savior, Hanford, Cal.—Prohibition has made bartenders out of the doctors, hypocrites out of many clergymen, "booze histers" of the young, and crooks out of many respectable people.

SOCIETY LEADERS FACE N. Y. NIGHT LIFE QUIZ TODAY

New York, Aug. 19.—[Special.]—Mrs. Mabel Willebrandt, assistant United States attorney general in charge of prohibition enforcement, was reported tonight to be prepared to conduct in person the government investigation, beginning today, into alleged prohibition violations by 26 New York City night clubs and other resorts that were raided by the prohibition authorities.

It was further reported that Mrs. Willebrandt probably would remain in New York until she had examined before the grand jury the last of the 125 witnesses, including members of society, Wall street notables, police officials, and even prohibition agents who have been subpœnaed.

Night life devotees were ready to credit the report since Mrs. Willebrandt had been credited with having launched the enforcement crusade against night clubs and other resorts accused of violating the prohibition statutes. Members of the United States attorney's staff here professed to know nothing of the plans for the grand jury investigation of night club patrons.

Those subpoenaed before the grand jury to tell what they know of the traffic in liquor at night clubs are expecting, as a result of the report, to face a mild, blue eyed young woman whose features tell nothing of the determination with which she marshals her evidence and witnesses in cases she is prosecuting.

There is still uncertainty as to the purpose of the examination of night club patrons. Some of those wanted as witnesses are said to have consulted their lawyers as to the advisability of waving immunity if they were asked to do so. Counsel are said to have advised prospective witnesses in some cases to stand on their constitutional rights and demand immunity if they were taken before the grand jury.

Peggy and Lord Northesk Back from Lido, Tanned

[Chicago Tribune Press Service.]

PARIS, Aug. 19.—Peggy Hopkins Joyce and Lord Northesk returned to Paris from the Lido today. The former Follies girl was sunburned the deepest tan, which was enhanced with ocher powder. Both will sail for New York next week, but decline to confirm the report of their engagement to marry as soon as the former Jessica Brown obtains a divorce from Lord Northesk. Miss Joyce is returning to correct the proofs of her memoirs, which will be published in September.

Famous for Fine Minks, Broadtails and Russian Caraculs . . .

DAVID ADLER

169 Michigan Avenue—North

August Sale

FURS

There are only 11 more shopping days in August—Why wait? You can save fully 20% to 30% now on the finest furs of the season. A deposit holds your selection until Fall.

Mink Coat (as illustrated) $875

Special Values now in Finest Silver Foxes, Fishers, Sables

A deposit holds your selection storage free until Fall

Special Sale!
MINK COATS
—Made in our own shops of choice carefully matched skins.
SPECIAL
$875
—*Other fine Minks*—ready made or made to your order—newest Paris models to select from.
$950—$1,450—$1,800

Special!
Hudson Seal
(dyed muskrat)
Smart tailored models of select skins. An extra good value,
$200
Other Hudson Seal Fur Coats—tailored or trimmed with Mink, Squirrel, Baum Marten, Leopard, Ermine, etc.—$245, $265, $295, $325 and up.

Fine "Adler" Furs at Big Savings

RACCOON Fur Coats	$195
PERSIAN KRIMMER Fur Coats	$275
CARACUL Fur Coats	$275
ERMINE Fur Coats	$675
SQUIRREL Fur Coats	$295
MUSKRAT Fur Coats	$145
HUDSON SEAL (extra sizes)	$350
RUSSIAN CARACUL Fur Coats	$775

Extra Values in
fine foxes

Pointed Foxes—Special	$ 45
Silver Foxes—Special	$125
Cross Foxes—Special	$ 65
White Foxes—Special	$ 65

—*The Secret*—

Where are the smartest vacationers getting the "Permanents" which do not have to be carefully finger-waved to fall into soft, natural waves—that look just as lovely after a swim as before? On every beach women are asking that question!

The answer is always and only—BURNHAM'S. The dependable establishment—famous for more expert operators—for SAFETY—and for "lovelier waves!"

E. Burnham, Inc.
World's Largest Beauty Establishment
138 North State Street
Established 1871 *Phone: Randolph 3351*

The
Trousseau Room Opens

Exquisite hand-worked lingerie, a scintillating collection of white jewels, a wisp of a kerchief . . . whatever is loveliest for the bride in each of our many sections has been grouped in charming displays in the new Trousseau Room of our Fifth Floor French Rooms. The bride's attire and that of her attendants, her going-away costumes, imported or created in the French Rooms, form the center of the display.

French Rooms, Fifth Floor, North, Wabash

MARSHALL FIELD
& COMPANY

THE AUGUST SALES AND SELLINGS

Does any one think of August as an idle midseason month any more? Of course not! Our August Sales and Sellings make it more than impossible. Styles are new, prices lowered so the economical and fashion-wise shopper is at her busiest.

FURS
IN THE NEW FUR ROOMS

SHOES
ALL REGULAR LINES REDUCED

FURNITURE
FOR EVERY ROOM IN THE HOUSE

FRAMES AND FRAMING
WHITE AND GOLD CHINA
AMERICAN AND EUROPEAN RUGS
NURSERY AND KITCHEN FURNITURE
INFANTS' CHINCHILLA COATS
CURTAINS, DRAPERIES AND
UPHOLSTERY FABRICS
DOESKIN GLOVES

MARSHALL FIELD
& COMPANY

WEAR
Smart—
Attractive

WHITE GOLD GLASSES

Examination Without Charge or Obligation UNTIL 9 P.M.

SMART, inconspicuous White Gold Glasses are foremost in popularity. They are specially designed to add dignity and grace to the wearer. Let a Schulte Optometrist examine your eyes without charge and show you the style best suited to your features.

Frames in Twenty Styles
$4.00 and upward

Schulte
"Glasses that Grace the Face"

*17 W. MADISON
*139 SOUTH STATE
*136 NORTH STATE
118 S. DEARBORN
*OPEN till 9 P. M.

DR. BUTLER RAPS HOOVER ON NAVY AND PROHIBITION

Criticizes Candidate on Two Great Questions.

[Copyright: 1928: By the New York Times.]

New York, Aug. 20.[Special.]—Dr. Nicholas Murray Butler, president of Columbia university, a life long Republican, breaking at last the silence he has maintained since the Kansas City convention, announces today, in a letter to the editor of the New York Times, his complete disapproval of the stand taken by Herbert Hoover, Republican nominee for President, upon what Dr. Butler characterizes as two of the most important questions before the American people.

The two questions involve Mr. Hoover's attitude in the United States naval program, and upon prohibition. To both these questions Dr. Butler has given intensive study. He has spoken and written extensively upon both.

As president of the Carnegie endowment foundation for international peace, Dr. Butler has addressed learned bodies, both in this country and in Europe, on questions relating to international relations and the promotion of world peace. In the matter of prohibition he has taken an advanced position in favor of repeal of the eighteenth amendment.

Inconsistent on Peace.

Dealing in his letter with the utterances of Mr. Hoover in his speech of acceptance on the subject of world peace, Dr. Butler denounces as wholly fallacious Mr. Hoover's declaration made at the same time in favor of a strong navy as a factor for the maintenance of peace and to make this country "respected." Dr. Butler suggests that the thought lurking behind that statement could have been more correctly expressed if Mr. Hoover had used the word "feared."

"What sort of mind and nature is it," his letter asks, "which can, at this stage of the world's history, deliberately find a basis for respect in force rather than in justice?"

Flaw in His Dry Law Stand.

Proceeding next to take up Mr. Hoover's statement on prohibition, Dr. Butler says the candidate's troubles in this respect began when he declared his opposition to repeal of the eighteenth amendment. Dr. Butler expresses the view that no one can favor the constitution, as it was prior to 1920 when the eighteenth amendment became a part of it, and favor the amendment at the same time, because the amendment is "an alien and unnaturalized invader of the constitution which must be deported by the people" in order that the constitution may again become itself.

"The facts being what they are," Dr. Butler writes, "to declare for law enforcement in respect to the eighteenth amendment, is to declare for lawlessness and for a continuous and organized assault, under official protection, upon the foundations of our government. It means what Mr. Justice Holmes, speaking from the bench of the United States Supreme court, has properly called 'dirty business.'"

CLOTHING DEALER HELD UP.

Three bandits yesterday held up Herman Gordon in his clothing store at 1217 South Jefferson street and robbed him of $50 and a watch. Max Zacklin, 408 South Hamlin avenue, who was in the store, lost $30 and a watch and ring.

NEW METHODS IN MAKING SHOES TO FIT

Shoes are now built over individual lasts turned from plaster casts of the feet. They have contour bottoms, heels, arches, instep and alignments, as the plaster cast of the foot records them, and the oxfords do not yawn. They are $25 the pair. A plaster cast is $10 . . . free during August if this ad is presented.

EZRA HESS
189 West Madison Street
Room 1009

For Greatest Satisfaction

The Thompson *Guaranteed*
Permanent
—WAVE—

Special This Week Only
SHAMPOO
TRIM
HAIRDRESS
FREE
$5

THERE'S no guesswork at Thompson's. *That's why we are Chicago's foremost permanent wavers.* Each operator is a skilled artist. This most beautiful permanent has *always* been the choice of careful women, because it is *longer lasting* and leaves the hair in perfect condition. Gray bobbed or long hair included at this price. *Live models always on display.*

LORELEI BOB
Hollywood's newest, loveliest mode. Given by expert men artists. You'll love it.
$1

Shampoo, Shingle Trim, Marcel or Finger wave.
$1.50

HAIR DYEING
Our experts restore Gray, faded and bleached hair to its natural color. Can be permanent waved successfully.
$4

THOMPSON'S Inc.
Mentor Bldg. 39 So. State St. Corner Monroe
Suite 802
Dearborn 8740
With or without appointment
8:30 A. M. to 9 P. M.

"ELYSIAN"
$15

Fall fashions demand slender lines. These are achieved by this graceful model that fastens in the back, with a reinforced waistline which effectively flattens the diaphragm. The lace at the top gives a decorative bandeau effect and the shoulder straps of rubber make it easy to adjust. It proves itself well suited to the necessary slender outline of the modern woman.

Other Models, $10 and Up
CORSETS—SECOND FLOOR.

VELVETS
The newest shades in all Silk Velvets, a beautiful quality, 40 inches wide, at $5.95 and $7.50.

SILKS
All silk Canton Crepe, 40 inches wide $1.95

Washable Crepe, all colors, 40 inches wide . $1.95

Rayon and Silk Satin Twill for Negligees and costume slips, 40 inches wide $1.00

Honan Pongee, all silk and washable, in colors, 33 inches $1.00

Satin Crepe in all colors, 40 inches wide $3.50

SILKS—SECOND FLOOR.

"DELMAR" HOSIERY
A Special Selling of Ingrain Chiffon Hosiery
$1.95

At one-third less than their former price, in all new shades, including,
Manderine Aurora Sable

All-Silk Chiffon Hosiery
$1.25

This very moderately priced Chiffon Hose well deserves the wide popularity it has achieved among careful shoppers.

Chinchilla Brugier Belgique
HOSIERY—FIRST FLOOR.

THE POWDER BOX

Permanent Waving
$10
including Shampoo and Finger wave.
ALSO
PIEROPARIS
exclusive French permanents
$15
(new price)

JACQUET
Facial Method . . . the new and novel feature of our
POWDER BOX
SIXTH FLOOR

Billowy Wavelets
$5

Extra hair pieces are smartly simple for the school girl who demands the comfort of bobbed hair in classes. These clever extra hair pieces effectively conceal the short locks at Proms and other formal affairs.

POWDER BOX — SIXTH FLOOR

CHAS·A STEVENS·& BROS

A Shopping Expedition becomes a pleasure trip . . . in the Palmer House Shops

Along cool marble corridors you will find them . . . all sorts of Stores waiting to serve you. And the hotel facilities at your very hand will make your shopping trip a lark.

Third floor [Take elevator from Arcade]

Exclusive Furs
Coats specially made to order, designed and created by us. Order before September, and save!
HANISCH & YOST
SHOP 305-306

Children's Blazers
The very thing for Autumn. In gay stripes or solid colors . . . $4
Sizes, 6 to 10 years . . . . . .
TRAXLERS
SHOP 314

Second floor [Take elevator from Arcade]

Imported Gifts
Exquisite novelties, stationery, costume jewelry. A wide selection of Imported Gifts for every occasion.
PERREN'S
SHOP 201

Sporting Prints
English Sporting Prints by well known artists, separate or in sets. A good range of prices.
BROWN-ROBERTSON CO., INC.
SHOP 210

Save on Furs
A short time left on August Sale of Furs. Save from 25% to 35%.
HENRY KESSLER'S FUR SHOP
SHOP 213

Berry Bowl
Encrusted Gold Bowl, regularly $7.50. This week $6
Ask about our China Club 25c per week.
YESCHEK, Inc.
SHOP 217

Dresses
Prints, Georgettes, Woolens, a special rack selling out at $14.75
KOCH'S
SHOP 205

Perfume Lockets
Sterling Silver and Cloisonne, in lovely pastel colors. Filled with perfume $5
THE NEW ORLEANS SHOP
SHOP 216

Facials
Remove sunburn and tan with a bleaching facial. Our own exclusive creams, and an imported line $2.50 up
TERMINAL BEAUTY SHOP
SHOP 202

Arcade (Street Level)

Italian Art
A charming collection of marble and bronze *objets d'art* imported exclusively by us.
ALBRIONE
SHOP 14A

Smart Glasses
Let us give your eyes a scientific examination, and fit you with good looking, modern glasses.
DR. L. EDW. SHAPIRO and ASSOCIATES
SHOP B

Prints
Colorful square or oblong Prints, imported from India. Cream or White backgrounds . . . fast dyes . . $1.50
MUMTAZ INDIA SHOP
SHOP 16

Children's Combinette
For school days wear a white batiste, lace trimmed combinette . $1.59
Sizes, 2 to 12
KICKERNICK
SHOP D

Imported Dresses
White Voile Frocks, hand embroidered and hand smocked $9.75
Special this week
DANE KREMER
SHOP 14

Hollywood Rings
Sterling Silver Rings of synthetic Amethyst, Sapphire, or Topaz, surrounded by seed Pearls. Special at $1
PALMER GIFT SHOP, Inc.
SHOP A

Auto Robes
All wool Auto Robes in a large range of colors and plaid effects . . $5.50
PENDLETON
SHOP 23

Very New!
And now . . . Paris sends us Bagdabs, handmade Boutonnieres with hearts of solid perfume. Fragrant throughout the life of the flower.
ORECK'S
SHOP E

Dresses, reduced
$35 and $45 Dresses of Georgette and Silks, special this week at . . . $15
FOGEL'S
SHOP 22

Pastries
All kinds of cakes and pastries, made in our kitchens by the famous Palmer House Chefs.
PALMER HOUSE FOOD SHOP
SHOP 31

PALMER HOUSE SHOPS

Open all day Saturday

Be sure to see
the attractive articles shown in our new display cases, recently installed in the State Street Entrance.

S. E. Corner of State and Monroe Streets

Main Entrance 119 South State Street
Most car lines, busses and the "L" pass the doors

ROSS & BROWNE, *Renting and Managing Agents*, Shop 209 · Franklin 5786

Chicago Daily Tribune
THE WORLD'S GREATEST NEWSPAPER

FOUNDED JUNE 10, 1847

ENTERED AS SECOND CLASS MATTER JUNE 8, 1897, AT THE POSTOFFICE AT CHICAGO, ILL., UNDER ACT OF MARCH 3, 1879.

All unsolicited articles, manuscripts, letters and photographs sent to The Tribune are sent at the owner's risk, and The Tribune expressly disclaims any liability or responsibility for their safe custody or return.

MONDAY, AUGUST 20, 1928.

THE TRIBUNE OFFICES.
CHICAGO—TRIBUNE SQUARE.
NEW YORK—512 FIFTH AVENUE.
WASHINGTON—815 15TH ST. N.W. LEESE BUILDING.
BOSTON—718 CHAMBER OF COMMERCE BUILDING.
ATLANTA—1335 HURT BUILDING.
LONDON—75-76 FLEET STREET, E. C. 4.
PARIS—1 RUE SCRIBE.
BERLIN—1 UNTER DEN LINDEN.
RIGA—ROSENSTR. 13/8.
ROME—GALLERIA COLONNA (SCALA A).
VIENNA—8 ROSENBURSENSTRASSE.
WARSAW—PLAC KRASINSKA 6.
GIBRALTAR—HOTEL CECIL.
PEKING—GRAND HOTEL DES WAGON-LITS.
SHANGHAI—4 AVENUE EDWARD VII.
TOKIO—MORIMURA BUILDING, HIBIYA PARK.
MEXICO CITY—HOTEL REGIS.
PANAMA CANAL—HOTEL TIVOLI.
SPECIAL REPRESENTATION.
SAN FRANCISCO—742 MARKET STREET.
LOS ANGELES—TIMES BUILDING.
SEATTLE—WHITE HENRY STUART BUILDING.

THE TRIBUNE'S PLATFORM FOR CHICAGOLAND

1. *Make Chicago the First City in the World.*
2. *Start the Subway.*
3. *Electrify the Railroads.*
4. *Abolish the Smoke Pall.*
5. *Grade Separation on Through Streets and Boulevards.*

DIRECT PRIMARIES AND THE MUNICIPAL COURT.

A survey of the Chicago Municipal courts by the Illinois Association for Criminal Justice, undertaken in coöperation with the Chicago Crime commission, comes to the conclusion that the courts have fallen far below an acceptable standard. Only five of the forty judges are rated as fully qualified in legal ability, courage, integrity and independence. Judicial procedure is reported to be undignified, the prosecutors to be unfit for their assignments and the whole character of the system unworthy.

The report, although severe, confirms a general impression that in spite of an able chief justice, Judge Olson, the tendency of this judicial branch of which so much was expected years ago as a reform has been steadily downward. It has been tainted with precinct politics. Successive elections have produced a steady and rapid deterioration in the judicial personnel and the city which once took pride in its city courts no longer has reason to do so.

We are driven to the belief that the direct primary has had one of its worst effects in this particular and that it is directly responsible for the lowering of the worth, dignity, and usefulness of the Municipal bench. It has given the courts successful vote getters and political manipulators rather than judges and the voters have not been able to use any intelligence in keeping unfit men out. Under the direct primary this will continue and grow worse.

A convention, with good delegates from good wards, would have more respect for the courts and its record in upholding the judicial standard would be far better than any the direct primary can show. The direct primary is contrary to the American system of representative government and the convention is a part of it. Impatience with misdirected and badly controlled conventions led into the mistake of direct primaries. What there could be of political evil in the convention system was followed by the greater mistakes of direct nomination for many offices which cannot be filled intelligently in this fashion.

LONDON IN RUINS.

After a week of sham attacks on London from the air, it is announced that London can be utterly destroyed by modern heavy bombing airplanes. If that means anything, it means that a few days or weeks of bombing will reduce the city to a heap of bricks and mortar, that factory production will have ceased, and that transportation centers will have been rendered useless.

All of which, we believe, is romantic nonsense. It may be admitted that the airplane and the airplane bomb have been considerably improved since the armistice, but the improvements are in degree and not in kind. The bombers have greater carrying capacity and greater speed and the bombs are correspondingly larger and more destructive, but the technical improvements must go much farther than that if the bombers are to be able to destroy vast cities within a few days. The experience of the war all tends to prove the ease with which a great city can survive repeated attacks from the air with little or no serious derangement of the lives of the citizens or of industrial output.

The Germans had airplane bases within an hour's flight of Paris. Paris is the heart of France's transportation lines and the center of French industry. Night after night the bombers appeared over the city, dropped their loads, and returned in safety to their airdromes. A few Parisians lost their lives and a good many lost some sleep. Some factories were injured and occasionally a railroad terminal was put out of business for a few hours until repairs could be made. Sometimes the bombs set buildings afire, but the fires, though occasionally destructive, never spread out of control. The experience of Paris was duplicated in London and a score of manufacturing and transportation centers in England and France. So far as we have been able to discover, bombing never proved a serious menace to the allied cause or, for that matter, to the German, although all the important railroad centers in western Germany were subjected to repeated attacks from the air.

One reason for the failure to cause permanent damage is the inability of the airplane, moving at high speed, to hit a mark; as most bombing is done at night, the difficulty of striking the target is considerably augmented. A more fundamental reason for failure over cities lies in the nature of the target itself. A great city is a collection of a vast number of buildings. A bomb which penetrates the roof of one will explode within four firmly built walls. It may do much damage in the building it strikes, but the damage will be strictly limited to that small area. Cities built of wood might be considerably more vulnerable from the air than the masonry cities of western Europe, but modern American buildings of steel and reinforced concrete are far better able to resist bombing than the older masonry types. New York and Chicago could probably withstand months and even years of punishment from the air without irreparable injury to the framework of our more important buildings.

The possibilities of destroying a civilian population in a rain of gas are easily exaggerated. The amount of gas required to maintain a lethal concentration in an area as vast as that of a modern city is so far greater than can be carried by a fleet of airplanes that the possibility of disposing of a civilian population by these means can be considered fanciful. The worst that gas bombs can accomplish is to render a limited area temporarily uninhabitable, and there is no doubt that this menace can be met by the organization of chemical units resembling fire-fighting companies, equipped with neutralizing apparatus.

We do not hold that the airplane bomb is of no military value, but we see no reason to believe that it is going to be the determining factor in warfare. Military history teaches that each new offensive weapon gives rise to defensive methods. We see no reason to believe that the airplane and the airplane bomb will not be successfully countered.

MR. HOOVER ON BOULDER DAM.

Mr. Hoover's remarks on Boulder dam were delivered from the steps of the city hall in Los Angeles. The scene was a fitting one for what Mr. Hoover had to say. If any one remained in doubt as to the purposes of Boulder dam, Mr. Hoover's speech must have made the matter clear.

"This city," said Mr. Hoover in Los Angeles, "represents one of the most remarkable migrations in history. . . . There is but one limitation that looms up on the horizon of the future and that is adequate water supply. That can and must be assured from the Colorado river in ample time to meet your expanding needs."

Mr. Hoover as an engineer knows what Boulder dam is for and as a man of candor he states the facts as he sees them. The country is indebted to Mr. Hoover for that. The treasury of the United States is to pay some $300,000,000 to build Los Angeles' water works. At the expense of all the taxpayers of the United States the federal government is to provide a municipal water supply to a city which has for many years boasted of its wealth and prosperity. No other city in the country, not even the cities which contribute heavily to the support of the federal government, has dared ask any such largesse from Washington. Mr. Hoover's explanation of what it is all about should guide congressmen from less forward communities in voting on the Boulder dam appropriations.

DUBUQUE LOOKS AHEAD.

Dubuque has rightly made the completion of its municipal river terminal the occasion for a celebration. Congressman Newton of Minnesota, a speaker at the dedication, predicted a brilliant future for the Mississippi river in the nation's transportation services. He believed that the lower freight rates afforded by the barges will tend to restore the commercial balance destroyed by the Panama canal. Our own Pacific markets, as well as the markets of Europe, are being reopened to midwestern agriculture and industry.

Dubuque is to be congratulated upon its foresight in preparing for the revival of river trade. The cities which provide facilities for barge traffic now are going to have the advantage of years over rival cities which are letting their opportunity slip. Trade routes and trade centers grow in part at least from habit. Once a route is established it is difficult to alter it. This is a fact worth remembering in Peoria and the other Illinois river cities which the barges are soon to reach.

LESSON OF AN ATROCITY.

The ravagery exhibited in the murder of a woman, feared by the murderers as a possible witness against them, deserves more consideration than a single crime would in itself invite.

American society suffers seriously from disregard for life. It is the characteristic of a frontier morale which persists even to our day, for we are, in fact, a young community whose energy is enormous and whose discipline is rudimentary. We kill one another by the hundreds through heedlessness and lack of social responsibility, and if we do not precisely condone crime we, at any rate, have not yet developed a social consciousness active enough to suppress it.

But these are faults which are not incompatible with a very real and general kindliness. Deliberate cruelty is not in the American nature. On the contrary, despite explosions of the innate animal expressed in certain lynchings in backward communities, there is a real sensitiveness to and abhorrence of physical suffering. The murder of the woman referred to is not an American crime. It was an atrocity which ought to warn us that we have admitted into the blood stream of our nationality a poison not native to the American character, and that, if we are not to be seriously injured by it, we must see to it that it is expelled so far as possible and, at any rate, shut off drastically and decisively.

Our immigration restriction policy is being vigorously attacked and will surely be destroyed unless our sense of self-preservation is awakened and our defense more determinedly organized.

Editorial of the Day

LIFE'S LENGTHENED SPAN.

[St. Paul Dispatch.]

The order of President Coolidge raising from 65 to 68 years the age limit for appointment of first, second, and third class postmasters may be accepted as governmental recognition of the increased span of human life. Secretary of Labor James J. Davis has an article in the current North American Review, wherein he deplores the waste involved in the practice of some industries of retiring workers when they reach the age of 50. We are beginning to take cognizance of the fact that modern science has increased man's life expectancy since the poet wrote 3,000 years ago: "The days of our years are three score years and ten, or even by reason of strength four score years."

Henry Ford on his sixty-fourth birthday took occasion to point out the increasing usefulness and vitality of men at his age, who, at a time when hygiene, sanitation, and the value of care in diet, outdoor exercise, and preventive methods were little known or but dimly appreciated, would have retired to the "slippered pantaloon." Physically and mentally the worker retains his efficiency today to a greater age than at any previous time.

WHERE THEY WERE SAFE.

The steamer was plowing its way across the channel at a time when a big sea was running. A kindly steward went up to an old lady who looked very pale and was leaning against the rail.

"Come below," he said; "your teeth are chattering with the cold."

"Don't tell lies, laddie," replied the old lady, sternly. "My teeth are in my pocket."—Tid-Bits.

How to Keep Well By Dr. W. A. Evans

To the limit of space questions pertaining to hygiene and prevention of disease will be answered in this column. Personal replies will be made to inquiries, under proper limitations, when return stamped envelope is inclosed. Dr. Evans will not make diagnosis or prescribe for individual disease.

[Copyright: 1928: By the Chicago Tribune.]

POINTERS ON CHOOSING A REFRIGERATOR.

In the selection of a refrigerator no other quality is of any great importance except the temperature maintained in the food chamber. A temperature which never exceeds 55 will add at least a day to the period of safe usability of foods kept in the refrigerator.

It is risky, however, in a city where the milk is a day or two old when it reaches the consumer, and where deliveries are made daily, to try to keep the baby's milk more than 24 hours in such a refrigerator.

When the food chamber remains at 50, the baby's milk can be kept with safety well into the second day. At temperature 45 the baby's milk, and for that matter other foods, will keep as long as there is any practical necessity for keeping them. At temperature 40 foods will keep as long as there is any advantage in keeping them.

Under household conditions, foods kept in refrigerators become soiled by handling, or wilt, or lose crispness—for one reason or another, lose their appeal after several days in the refrigerator.

Nothing is gained in a domestic refrigerator by keeping the food chamber under 40. The greatest strain put on the task of keeping the food chamber cold is that which comes from opening the doors; unless attention is paid to keeping the doors tightly closed, the temperature of the food chamber will not stay down.

Other points to consider:

COST OF OPERATION—While the ability to maintain low temperature in the food chamber outranks all other qualities of a refrigerator, the cost of operation is important. Some refrigerators are ice eaters; some operate economically. The difference is largely one of insulation. A refrigerator that is set near the stove, or in any other hot place, is certain to be an ice eater.

DRYNESS—Dryness of the food chamber is sometimes advantageous and sometimes otherwise; under domestic conditions it matters little one way or the other. If a refrigerator is set in a room where the air is saturated with steam, and the doors of the food chamber are repeatedly opened, moisture will form on the inside walls regardless of the make of the box.

AIR CIRCULATION—In a perfectly insulated box the doors of which are kept tightly closed, there will be no circulation of air. If a refrigerator is cold in one part and warm in another, there will be air circulation. Air circulation is not a matter of great importance, though there is some little advantage in not having much air circulation; the aroma of onions does not make milk attractive.

SMOOTH, WHITE, INTERIOR FINISH—Milk is kept in containers, foods that touch the wall of the food chamber are cooked before being eaten; nevertheless, cleanliness of the walls is desirable for more reasons than one. Any walls can be kept clean, but smooth, white, impervious walls are more likely to meet high standards. Therefore, there is some advantage in having a refrigerator with white, smooth, impervious walls in the food chamber.

AVERAGE WEIGHT IN YOUTH.

C. M. writes:

1. I weigh 102 pounds. I am 4 feet 11¾ inches tall and am 16 years old. What is my correct weight?
2. Will drinking 12 glasses of water a day keep down the body weight?

REPLY:

1. The average weight is 108 pounds.
2. No.

FRIEND OF THE PEOPLE

Letters to this department must be signed with names and addresses of writers.

RODENT ARMY MOBILIZED.

Chicago, Aug. 13.—[Friend of the People.]—Can you kindly advise the necessary procedure to follow in order to secure collection of garbage for the property owners on south side of Pensacola avenue between Major and Central avenues? Up to date we have had but one collection this year.

Due to no collections we now have an army of full grown rats (resulting from no collections) to contend with. G. L.

Report is made that street is unimproved and that there is practically no alley. In order to give regular service it will be necessary to fill in the alley, which will be done this fall when clean ashes are available.

THOMAS H. BYRNE,
Superintendent of Streets.

BLIND BUYING.

Chicago, Aug. 16.—[Legal Friend of the People.]—A verbal contract is let to build a stone sidewalk around a house. This contract was given by the owner's son, an uninterested party in the title of the home. At the time contract is given the contractor is unable to furnish an estimate of cost and is therefore told to go ahead with the work. After completion we find the cost to be about twice the amount it should be, according to other contractors' figures.

1. Is the owner of the house liable for this amount?
2. Can the contractor be compelled to reduce his figures to a reasonable amount?
3. What is the contractor's alternative if the bill is not paid? J. C. S.

1. If there was no agreement as to the price, he is only entitled to recover a reasonable sum.
2. Yes.
3. One course would be to file a claim for lien, after which the owner should notify him to foreclose, and if he does the owner should employ an attorney to defend.

TRIBUNE LAW DEPARTMENT

PROTECTING CHILDREN'S RIGHTS.

Chicago, Aug. 15.—[Legal Friend of the People.]—My husband and I own real estate and other property which is in joint tenancy. 1. Can I make a will and leave my half to my children? 2. Do you know whether a will is any good in that case? 3. If not, how can my children share in any of it after my death? MRS. M. S.

1. No.
2. No, it is not.
3. If you convey your one-half to a third person and have him convey back to you, then you will hold your one-half in common rather than jointly and your one-half will descend to your heirs.

TRIBUNE LAW DEPARTMENT.

A LINE O' TYPE OR TWO

How to the Line, let the quips fall where they may. By Bo.

THE way to take a nice walk in London is to select a route and then plow grimly along it, no matter how many fascinating streets and lanes beckon you to step aside. We started to walk with you last week along the Mall to Green Park, then across Constitution Hill to Hyde Park Gate, and over to the Serpentine, but we got all mixed up with St. James Palace and the Royal Horse Guards, and didn't get any farther.

But this time we will press on, regardless of consequences. Now, where were we? At the Horse Guards. Right! Well, now that we're there, let's stick around until 11 o'clock, when they change the guard. That's one of the sights of London. Every time we walk down Whitehall and see those two sphinx-like horse guardsmen sitting on their chargers we regret very much that George Washington didn't have the presence of mind to capture the Horse Guards during the revolution and keep them in Washington to guard the White House. Two of those giant immobile guardsmen in shining steel cuirasses and shining helmets sitting with drawn sabers on shining black horses would be much more impressive at the White House gate than two policemen leaning against the fence telling some tourists from Beatrice, Neb., that they can't have a picnic lunch on the White House lawn.

And now it's 11 o'clock, and we can see the changing of the guard. The old guard rides out of its barracks and take position on one side of the narrow court. There's bugles and field music and the new guard jingles up and takes position opposite the old guard. There are more flourishes and then the officer of the new guard dismounts and stalks half way across the court and meets the commander of the old guard. The two officers talk in hushed voices, because they are supposed to be transmitting military intelligence that must not be overheard by spies, such as the password for the day and news concerning the activity of the enemy on the Whitehall front. As a matter of fact, the commander of the old guard says to the commander of the new guard, "Hello, old bean, how's your cricket?" And the other says, "Top hole, old thing; you should have seen me yesterday when we played the West Kents. Are you running down to Cowes this summer?" And so on and so on, but it all looks very mysterious and the crowds of spectators get the kick of their lives out of it.

Now that's over, and the officers stride back to their commands and mount; there's more saluting and bugle blowing and the old guard ride off and the new guard take over. It's all very thrilling, especially to the American tourists. Republics are the noblest institutions of man *(Oh, say, can you see—)*, but they are somewhat drab when it comes to ceremonies and Royal Horse Guards. Such things are found only in monarchies. We deeply deplore monarchies, but we would like to borrow the Royal Horse Guards and brighten Washington up a bit.

But, Great Scott! We started on a walk along the Mall and over Constitution Hill and here we are still down in Whitehall, in front of the Horse Guards. Gidup!

PSYCHOLOGY.

Mother is a lady, and it's hard for her to see
What goes on inside the minds of little boys like me.
Little boys get dirty hands, and faces, too, and such
Do not bother little boys so very, very much.
Stones are very nice to keep, and stubs of pencils too.
Little scraps of paper, some nails, a bolt, a screw—
Are realest sort of treasure to a little boy like me;
But Mother is a lady, and it's hard for her to see.

MARJORIE F. W.

And Meet All the Prominent People.

Richard Henry: O-o-o-o! I wanta be a woman an' 'en maybe I could marry a prohibition agent an' 'en maybe he would take me around to night clubs an' 'en drink an' drink an' drink an' 'en send the tab to the government. THE NEEDLER.

Maybe the Deck Was No Good.

Dick: "WORK WILL START MONDAY TEARING AWAY OLD BRIDGE." That's what the papers said. "Wouldn't he just, right after I learned that there ain't no right or left bower in his durned old game! AN UNPREFERRED BRUNETTE.

DAVID LLOYD GEORGE said Saturday that the recent air maneuvers over London prove that the next war will be one of annihilation and wants the nations of the world to agree not to fight with aeroplanes. Better than that, David, why not make the nations agree to fight the next war with bows and arrows? Or make the nations agree to have their soldiers wear boxing gloves, David. Nations will agree to most anything in peace times. Of course, when war comes—oh, that's different again.

CURIO SHOP.

Candlesticks and brazen bowls,
Glassware, shawls and Persian stoles—
Row on serried row they rise,—
Antique buyer's paradise.

In their midst old Ambajahd—
Older, some folks say than God,
Ancient son of Ishmael—
Sits in silent ritual.

Yesterday he went to bed—
Same old nightcap on his head—
Not to sleep, but just to sigh
For a tent beneath the sky.

Candlesticks and brazen bowls,
Glassware, shawls and Persian stoles,
Auctioned off to passers-by—
Islam's son's gone home to die.

LARRY TRIGGS.

IN NEW YORK if anybody asks the telephone company what time it is it costs 'em 5 cents. But who ever heard of anybody in New York asking for the time; they generally say, "Hey, feller, what day is thish?"

The Modest Violet Taketh a New Name.

Mr. Little: I have been accused, and no doubt justly, of being a Perpendicular Pronoun Man. It has been said, not without provocation, that my contributions fairly reek with self-glorification. I am glad this matter has been called to my attention. I am one who always welcomes constructive criticism. Henceforth the writings of the great Oswald of Wesleyan will reflect naught but a feeling of fathomless inferiority and a vast respect for his betters. Just because I'm a most erudite and learned genius and a blessing to the literate public let it not be said that I am also conceited. Humbly and meekly—— OSWALD THE GREAT.

Why—Why—Oh—Let's See—Why—Oh, Go Button Your Nose!

Dick: The other day some wisecracker said that if Al was elected he would appoint Gene Tunney secretary of the navy and John J. McGraw secretary of war. By the way, who is secretary of war now? Jo Jo.

THE DANDELION'S HAIR.

A dandelion's hair turns white
And blows off on a windy night,
And then each little head that was
So curly looks like grandpapa's.

DOROTHY ALDIS.

THIS IS THE WEEK we've been waiting for. Dr. Hoover will talk in his old home town to the embattled farmers of Ioway and Al will hear that he's been nominated and make a few appropriate remarks. And then they're off. Whoopee!

R. H. L.

DAMMED WITH FAINT PRAISE

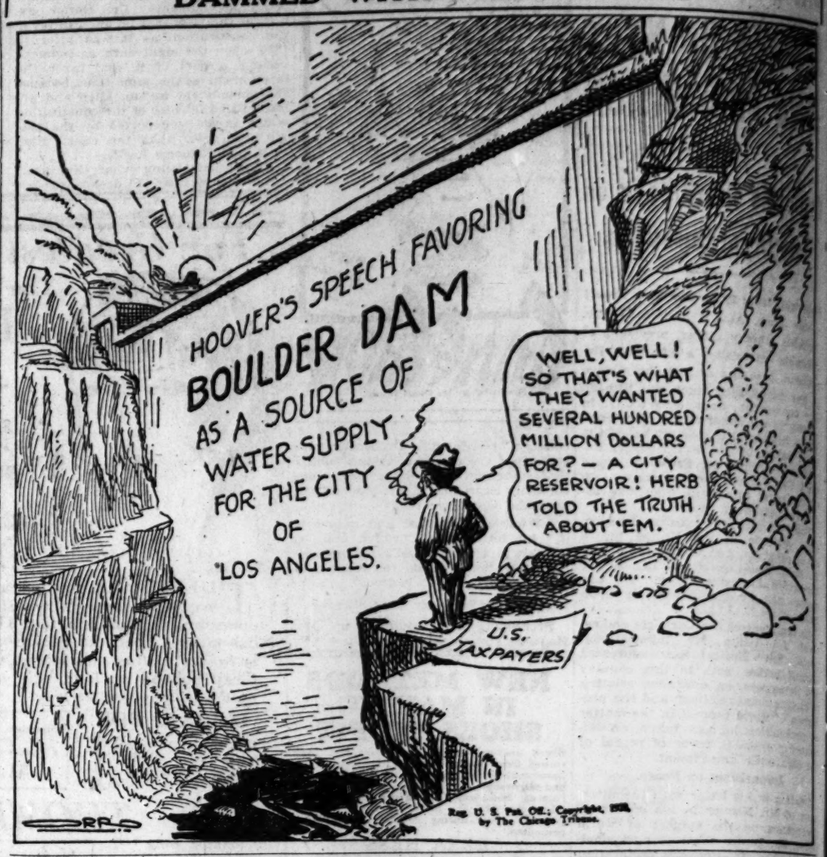

FROM THE TRIBUNE'S COLUMNS

65 YEARS AGO TODAY

AUGUST 20, 1863.

WASHINGTON, D. C.—The government received a dispatch from Charleston, via Fortress Monroe, stating that on Aug. 14 and 15 the bombardment of the forts was terrific. The sea was so rough on the latter day that the gunboats could not coöperate with the land batteries, but it was expected that on Aug. 17 the sea would be smooth enough to enable the ironclads to join in a grand attack. The rebels have piled sandbags on the wharf against the rear wall of Fort Sumter, forty feet high, completely protecting the magazines from Gen. Gilmore's land batteries.

NEW YORK.—The Herald's Washington correspondent says that last week one of the Union scouts crossed the Rappahannock at United States ford and took dinner with some rebels on the Chancellorsville battlefield. Reports were in circulation that the United States and Banks fords were to be bridged to enable Lee to make a rapid advance to Dumfries and Fairfax, thereby cutting our line of communication to Washington.

MADISON, Wis.—The Union convention nominated J. T. Lewis for governor over Edward Salomon.

CHICAGO.—After a correspondence of nearly two months with some of the principal aid societies and Union leagues in the northwest, it has been decided to hold a northwestern fair in Chicago during the last week of October and the first of November.

30 YEARS AGO TODAY.

AUGUST 20, 1898.

WASHINGTON.—President McKinley is considering an appeal from Chicago citizens to have the First Illinois regiment sent to Fort Sheridan. Secretary Alger is reported as being averse to granting the request. The First may sail from Santiago with Gen. Shafter tomorrow.

MADRID.—The cabinet is discussing instructions to be given to the Spanish peace commissioners. Premier Sagasta in an interview stated that Spain does not recognize the surrender of the Philippines, as the islands were relinquished by the Spanish commander after the signing of the protocol.

CAMP WIKOFF, Montauk Point, N. Y.—A tidal wave of anguish rolled over Camp Wikoff today. Five hundred shattered wrecks of humanity are waiting in the bay for hospital accommodation and scarcely 500 cots are at their disposal. Many more sick soldiers are due at any hour. The Mobile, with 1,600 men on board, not a baker's dozen of whom could claim a fair degree of health and 300 of whom were dangerously ill, arrived, as did the Seneca with 416 soldiers on board, 73 of whom were sick, and the Comanche with 488, of whom 114 were in the grip of Santiago's deadly fever. The voyage of these transports had been one of horror, especially on the Mobile, freighted down as it was with woe as never a vessel flying the American flag was freighted before. When Gen. Young heard of the conditions on this floating shambles on which it was death to keep the men penned up, he ordered them all ashore, disregarding government red tape.

10 YEARS AGO TODAY

AUGUST 20, 1918.

PHILADELPHIA.—A German submarine was sunk in a running battle with a British tank steamer on Aug. 16, about 300 miles northeast of Nantucket, the tanker's crew reported here.

WAR NEWS. — The Germans on three important sectors of the western battle front have been compelled to give up positions of great strategic value under the onslaughts of the British and French troops. In the Lys sector west of Armentieres the enemy has retreated over a front of nearly six miles, leaving the town of Merville in British hands. Between the Matz and the Oise rivers the French have fought their way to the western outskirts of Lassigny and farther south have debouched from the Thiescourt wood and also captured the town Pimprez on the Noyon-Compiegne road. Northwest of Soissons the French from near Carlepont to Fontenoy on the Aisne, a distance of approximately nine miles, have driven the enemy back to an average depth of nearly a mile and captured several villages and 2,200 prisoners.

VOICE OF THE PEOPLE

Writers should confine themselves to 200 or 300 words. Give full names and addresses. No manuscripts can be returned. Address Voice of the People, The Tribune.

MR. TUNNEY.

Chicago, Aug. 15.—While the satisfaction of the intelligent part of the public was keen over the victorious results of Mr. Gene Tunney's various encounters, it doesn't equal in my opinion the supreme delight it takes in the agonizing jolts he hands out to the smart aleck sporting writers. I should think that by this time Mr. Pegleg, or whatever his name is, and his brother wise crackers would be one with the man who was kicked out of the barroom in the opinion that he isn't wanted in there.

From the beginning of Mr. Tunney's career he has steadfastly and resolutely refused to get licked to make good the prediction of the sporting writers on each and every occasion. In consequence these censors of our gladiatorial spectacles have gone out to get Mr. Tunney with about the same success that has met the efforts of Mr. Dempsey and Mr. Heeney in that direction. At first they only insinuated he was decent and was fond of good literature; now, with their backs against the wall, they actually accuse him of it. The hard boiled public refuses to be shocked or incensed by this dirty accusation and the exasperating Tunney doesn't read their articles; so what's the use?

That there are some people who honestly detest publicity is a phenomenon that cannot permeate the, in a manner of speaking, consciousness of the sporting writer. That Mr. Tunney should be such a misfit enrages the pack. However, Mr. Tunney doesn't care whether they're dead or alive, which pretty nearly makes it unanimous. T. T.

TOO MUCH OF HIM.

Chicago, Aug. 17.—I wonder how many people get tired of reading about Tunney getting married and Tunney retiring every day in the week. Is there ever going to be a let-up on it? I almost hate to look on the sport sheet, because it's bound to be something about Tunney sailing to Europe or getting married or retiring.

And now I wonder how many people agree with me when I say Dempsey is the real champion. SWEDE OLSEN.

UNTANGLING A TRAFFIC TANGLE.

Chicago, Aug. 17.—After watching collisions of varying degrees nightly at Sheridan road and Diversey parkway, I have wondered why a more intelligent system of handling automobile traffic at this intersection is not tried. Certainly no blame can be attributed to the traffic officers assigned to this corner, as without exception they handle the traffic in an admirable manner at all times, with unlimited patience and knowledge which has evidently been gained through wide experience in this work.

It appears to me that traffic would move easier at this point if the north and south bound traffic on Sheridan road were continuous, allowing those north bound and desiring to turn left on to Diversey parkway to turn off Sheridan road in the park and proceed north on Lake View avenue until they reach Diversey. The south bound traffic on Sheridan road should continue on through the park; those turning right on Diversey could do so without holding up traffic by keeping in the traffic lane next to the curb until they turned off. Traffic east on Diversey could turn right on to Lake View avenue without interrupting the Sheridan road traffic at all and the north bound traffic on Lake View avenue could turn left on to Diversey without interfering with Sheridan road traffic. The only traffic which I see would have to be controlled by signal would be the east bound traffic on Diversey parkway turning left on to Sheridan road, but this is probably the lightest traffic at the intersection.

ROBERT M. CHASE.

LINCOLN PARK FLIRTS.

Chicago, Aug. 17.—We are residents of the Lincoln park district and my wife religiously takes our baby into the park for her daily sun bath. It so happens that we employ a nursemaid, but, contrary to the general practice in the neighborhood, my wife insists upon taking the baby out herself for the pure pleasure and companionship she derives therefrom.

Perhaps nursemaids are not so "persnickety" about being addressed or followed by strangers in the park as young mothers, and perhaps that is one reason why more complaints have not been registered, but I have become quite concerned and alarmed over the matter recently.

In view of the fact that uniformed police are rarely seen in the park, there appears only one way to insure one's wife against annoyance, and that is to have her carry an automatic with her. In my case, if it were not for the fact that she is more frightened by having an automatic in her own hands than she would be by any number of ogling park Romeos, I would insist that she be armed. J. C. PIXIE.

WHAT RAILROADS ARE DOING.

Chicago, Aug. 18.—The western carriers have reduced their rates in many localities to one fare plus twenty-five cents for the round trip in order to meet bus competition. It stands to reason that a railroad has to run at some profit, but if people think that a railroad can operate as cheaply as a motor bus company, which operates, according to actual statistics, at 28.95 plus cents per mile, they have another guess a-coming.

Mr. Olcott wants to know if the railroads "will ever tumble to the fact that a reduction in passenger fares is the only way to retain what little business they have." There is another way than cutting the fares so low that they will be operating probably at a loss, and that is running motor busses of their own. Sixty-four railroads are running over a thousand busses. Also there is another way, as they are doing today—running airplanes in connection with rail service. What more can the public ask for? STANLEY N. HEDIX.

APHORISMS FROM INDIA.

KENDUPATNA, India, July 12.—In the right place, nothing is bad.

Unless we react, we are immune to everything.

Love, but do not fall in love.

Under certain circumstances nature may be blind, but never should human nature go wrong.

Inconsiderate mind is the source of all evils.

We are accursed when we lose all charms over our neighbors.

It is our heart that appeals and not our reasoning powers.

Simple diet, properly regulated, gives us real strength.

Get wise from others' follies.

Happy are those who have a heart for everything. H. K. NIYAS.

A SUGGESTION FOR BRIGHTENING THE SUBURBS

[Punch (Copyright).]

Memorial statue of the man who never borrowed a garden implement.

John M. Smyth Company
Established 1867 — Madison East of Halsted

MANUFACTURERS — RETAILERS—IMPORTERS

Chinese RUGS, Oriental

2 x 3 Fine Chinese	$ 21.00	Lilahan, 1.10x2.10	$ 27.50
2 x 4 Fine Chinese	27.25	Lilahan, 2.4x4.0	31.50
2.6x 5 Fine Chinese	40.50	Mossoul, 3.6x6.0	55.00
3 x 5 Fine Chinese	49.50	Sarouk, 2.6x5.0	98.00
3 x 6 Fine Chinese	58.00	Pergamo, 6.3x9.5	163.00
5 x 8 Fine Chinese	132.50	Khiva, 8.2x10.0	210.00
6 x 9 Fine Chinese	178.50	Asia Minor, 9.2x13.4	370.00
8 x10 Fine Chinese	315.00	Sparta, 9.2x12.4	440.00
9 x12 Fine Chinese	365.00	Kirman, 9.0x13.0	735.00
10 x14 Fine Chinese	490.00	Sarouk, 10.2x19.10	1,085.00
		Kashan, 9.3x17.1	1,520.00

Solid Walnut Table $149.00

Italian Renaissance in design with 34x34-inch top and base and hand-carved apron.

High Back Wing Chair $454.00

From Our Own Shops is this Eighteenth Century English design covered in an unusual red Antique Silk Velour edged brush fringe; the reversible cushion is down filled; frame carved Solid Walnut.

Wood Book Rack $24.50

An effectively carved wall rack in antique finish, 22x24 inches. Our immense selection includes many others from - - - - $3.75 to $39.75.

GOOD FURNITURE AT LOW PRICES.

20th Century Floor Pillow, from our own shops, covered in Nile Green Fabrikoid. Price, $30.

Revolving Bookholder $15.00

A unique arrangement with convenient pockets beneath the 22x25 inch hexagon top for books.

An English Love Seat $125.00

A dignified piece with comfortable high back and deep seat, on which is one long down filled reversible cushion. The covering is an appropriate conventional Denim; the legs carved solid Mahogany.

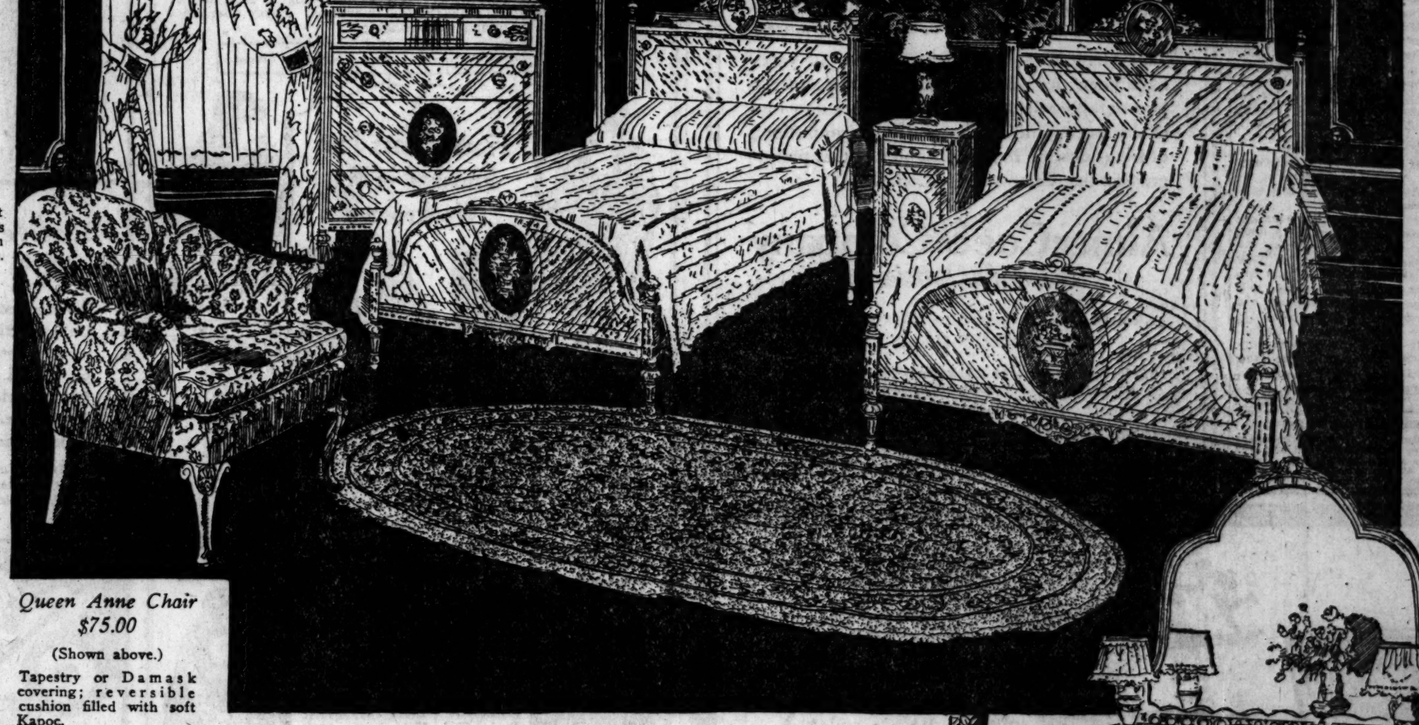

Queen Anne Chair $75.00

(Shown above.)

Tapestry or Damask covering; reversible cushion filled with soft Kapoc.

VISIT THROUGH WITHOUT A SALESMAN EVERYTHING PLAINLY PRICED AND DESCRIBED

Breakfast Room and Dinette Furniture in a wide variance of styles is shown on our Fifth Floor and priced from $27.00 to $500.00

A Colorful Dinette Group $289.00

Composed of Extension Table, measuring 22x48 inches and extending to 61 inches. Four Chairs and Buffet with 42-inch top. The Lacquer finish of Black and Red lends itself with particular effectiveness to this group designed in Chinese Chippendale. The style is decidedly typified in the unusual treatment of the decorations and turnings.

Crackled Crystal Lemonade Set with handled jug and cover and six glasses.

$2.95

Diamond Optic Glass Vase, 12 inches high, in orchid color. A choice from our Gift Shop, First Floor.

$3.50

No Parking Restrictions

Send for Our 52-Page Book of Fashions in Furniture to 721 W. Madison St. —It's Free

Bronze Vase, measuring 12 inches in height with raised decoration; a Japanese importation,

$15.00

Metal Waste Basket, oval in shape, standing 12 inches high and trimmed with prints in assorted colors,

$3.75

A Bedroom Group in the Handsome Louis XVI Style Six Pieces, $759.00

Other Bedroom Groups from $96.00 to $2,085.00

Constructed of a combination of imported Veneers, including Ebonies; Fiddle Back Mahoganies; Thuya Burls, and introduced in a pleasing fashion are Satinwood fronts and Maple Burl overlays. The dainty carvings characteristic of this period emphasize the fine craft exercised in the construction. The drawers boxed in are fitted with center guides and the pieces are fully dust proof.

Bedsteads	Each $120.00	Vanity, 52 inches in width	$150.00
Dresser, 50 inches wide	159.00	Night Stand	35.00
Chest, 38 inches wide	149.00	Bench	26.00

SEND NAME AND ADDRESS FOR OUR 52-PAGE STYLE BOOK

CARPETING

Figured Wilton and Axminster Carpet, 27 inches wide, from, per yard, $2.90 to $5.25

Plain Worsted Wilton Carpet, 27 inches wide, per yard $4.20

High Pile Broadloom Carpeting, 9 and 12 feet widths, per square yard $7.25

Figured Broadloom Carpet, 9 feet wide, per square yard $6.75

RUGS

Worsted Wilton Rugs

27 by 54 inches	$10.50
36 by 63 inches	17.00
8 ft. 3 in. by 10 ft. 6 in.	89.00
9 by 12 feet	97.00

Wool Wilton Rugs

27 by 54 inches	$ 7.50
36 by 63 inches	12.35
8 ft. 3 in. by 10 ft. 6 in.	57.75
9 by 12 feet	61.75

Seamless Axminster Rugs

27 by 54 inches	$ 3.75
36 by 70 inches	6.75
8 ft. 3 in. by 10 ft. 6 in.	34.50
9 by 12 feet	37.50

OPEN SATURDAY EVENINGS UNTIL 10 O'CLOCK

Pull-Up Chair $13.50

(Shown below)

A choice of Tapestry or Velour covering. Saddle shaped seat.

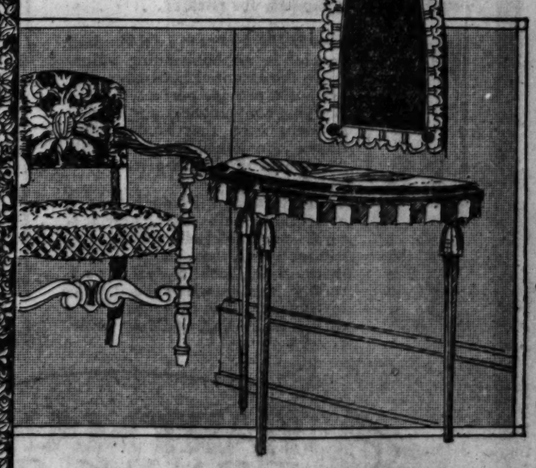

Moderne Console Group $70.00

Comprised of 16x30-inch mirror and table measuring 15x29 inches and 30½ inches high, constructed of a combination of Maple and Rosewood with legs of genuine Walnut; simplicity of line and matching of woods mark this group for its individuality and smartness.

KELLOGG RESTS, READS THRILLERS ON WAY TO PARIS

Enjoys Freedom of Ship After Hard Work.

[Copyright: 1928: By the New York Times.]

S. S. ILE DE FRANCE, Aug. 19.—Secretary Kellogg is distinctly enjoying his trip to Paris to sign his treaty renouncing war. For the first time since he has been secretary of state, according to Mrs. Kellogg, he slept this morning until 10. Afterward he walked the deck with an old gray slouch cap pulled down over his eyes. Although he mingled freely with the passengers few seemed to recognize him. He apparently enjoys this freedom, since in Washington he is a well known figure wherever he goes.

Later he sat up in a corner of the boat deck with William H. Beck, his secretary, and Spencer Phenix, his chief adviser in drafting the anti-war notes. Mr. Kellogg has brought a stack of detective mystery stories which he is enjoying and passing among his party.

Seldom Takes Vacation.

This recreation is most fortunate, because it was a stoop shouldered, tired secretary who boarded the Ile de France in New York. In his three years as secretary, Mr. Kellogg has taken no real vacation save for one week spent at Senator Frelinghuysen's winter estate in South Carolina in the winter of 1927.

His work has been extra heavy in the last three summers due to President Coolidge's absence, during which Kellogg has been cabinet chief. This summer has been especially exacting, since six major foreign affairs problems have been constantly before him. During the summer he has signed a new Chinese tariff treaty, persuaded Chile and Peru to resume diplomatic relations after a seventeen year break, has been endeavoring to settle the Honduran-Guatemalan boundary dispute, keeping in touch with the Nicaraguan elections, watching the Franco-British naval agreement and its results on disarmament, and, finally, persuading Europe to outlaw war.

Replies to Chamberlain.

The only official act Secretary Kellogg did today was to send a reply to Sir Austen Chamberlain's telegram. It read:

"I deeply appreciate the message which you were good enough to have delivered to me Friday evening by your ex-acting consul general in New York, and I share your belief that the treaty for the renunciation of war will mark a signal advance toward the goal of universal peace, and it would have been a great personal satisfaction to me if you would have participated in the ceremony of affixing the signatures. I hope you will soon be completely restored to health

"FRANK B. KELLOGG."

FRACTURES SKULL IN DIVE.

Gerald Gordan, 18, of 6108 Greenwood avenue suffered a fractured skull last evening when he struck bottom after diving into the lake at 64th street. He was taken to the Jackson Park hospital.

$12,000 MONTHLY LOSS CHARGED TO NAVY PIER FIGHT

Failure of the city council and Commissioner of Public Works Wolfe to agree upon a food concessionaire at Navy pier is causing the city a loss in revenue approximating $12,000 a month, according to a report submitted by Mr. Wolfe to the city clerk.

"The pier revenue for July was $14,064 less than for the corresponding month of 1927," the report stated. "This was mainly due to a difference in catering concession receipts amounting to $12,963. The remaining decrease was the result of the dropping off in wharfage fees and a slight lessening of rent income."

Maintenance and operation expenditures at the pier jumped $1,643 over July, 1927, the report showed.

During the first seven months of 1928 it has cost $140,875 to run the pier while the income has been only $67,409, a net loss of $73,466. Last year the loss for the corresponding period was $34,205. The pier's drain on the city treasury has been twice as large this year as last year.

Just before the opening of the summer recreation season Ald. Oscar Nelson [46th] asked the council to give the food concession to Fred Mann, former proprietor of the Rainbo Gardens and friend of Mayor Thompson. Other bidders submitted better offers and a long controversy in the council finance committee ensued. At its last meeting, July 11, the council awarded a temporary contract to Louis J. Leonecke, leaving a permanent contract to be decided upon in the future.

DUTCH DENY RED PASSPORTS.

THE HAGUE, Aug. 19.—[Tribune Cable.]—The Dutch government has refused passports to the official soviet delegation of forty Russians seeking to participate in the International Peace Congress of Youth in Holland.

MOTHER GETS BACK BABY HELD FOR SECURITY

Mrs. Evelyn Thompson, 21, became a mother eleven months ago. Soon afterward her husband deserted her. Mrs. Thompson took up her battle with the world unaided. For months she made a living of sorts for herself and Betty Jane, her daughter.

Then she became ill, and two weeks ago she was separated from the child. The manner of it she detailed to the Chicago avenue police last night.

"I had a room," she said, "with Mrs. Irene Christianson at 230 West Ohio street. When the room rent was $29 in arrears Mrs. Christianson ordered me out. But she kept Betty Jane and told me I couldn't have her until I paid the $29. Every day I've gone to Mrs. Christianson and begged for the baby, but she said there was only one way to get her."

Lieut. James Flynn went to the landlady, took Betty Jane, and handed her over to her mother. She is living at 2844 West 38th street.

AUTO KILLS 1, INJURES 1.

Evansville, Ind., Aug. 19.—[Special.]—Stephen P. Preske, 44 years old, an upholsterer, is dead of injuries received in an automobile accident yesterday. A companion, Ray Abrams, member of the Evansville fire department, was seriously injured.

Not Bragging

Just a message of truth to Amateur Photographers

No matter what your experience has been in other establishments, we repeat and emphasize, you receive more intelligent attention and counsel in amateur photography in the Almer Coe stores than you do elsewhere.

Here the photographic men are technical, scientific and above all intensely interested and experienced in every phase of amateur photography.

If you are interested in Amateur Motion Picture Making—Kodacolor, still picture taking, or in simple or complicated problems of picture making, it would be much to your interest to consult with our people and learn at first hand of the superior service available to you in our stores.

The Almer Coe Stores for the past 32 years have been outstanding leaders in the amateur photographic field in Chicago, and are now one of the largest and most successful organizations of stores dealing in Kodaks and all other photographic instruments and supplies.

Almer Coe & Company
Scientific Opticians

Motion Picture Cameras · Films and Supplies
Eastman · Bell & Howell · DeVry

105 No. Wabash Ave. *opposite Field's* · 78 E. Jackson Blvd. *opposite Straus Bldg.* · 18 So. La Salle St. *in the Otis Bldg.*

1645 Orrington Ave., Evanston

OPEN EVENINGS TO 8 P. M.

Manufacturer—Wholesaler—Retailer

MAX FEUER

Established Over 10 Years

115 So. Dearborn St., 5th Floor

Here Are Four of the Greatest Values in My

August Sale of

FURS

You Buy Direct from My Factory at 33⅓% Savings

These Coats emphasize the genuine savings only Max Feuer can offer. Direct from manufacturer saves you all the middleman's profit and assures you greater values. My August Sale offers new fur models of rare beauty and smartness. Every coat embodies finest peltries and workmanship.

A Small Deposit Reserves Any Coat You Select.

American Broadtail, Fitch trim, $145

Gorgeous Muskrat Leather Trim, $145

Australian Opossum, Self trim, $145

Bonded Northern Seal Leopard Trim, $145

Finest Coats Just Finished in My Workrooms

$145

Furs Usually Selling to $250

Hudson Seal Coats
Australian Opossums
Bonded Seal Coats
Russian Pony Coats
Silver Muskrats
Caracul Coats
American Broadtails
Golden Muskrats
Civet Cat Coats

TRIMMINGS

Brown Fox, Baranduki, Dyed Marten, Leopard, Platinum Fox, Squirrel, Russian Fitch, Mink, German Fitch, Raccoon and Red Fox.

Hudson Seal Is Dyed Muskrat. Bonded Seal is Dyed Coney. Caracul is Lamb.

EXTRA SPECIAL!
A Group of "Sample"
FUR COATS
Choice of fine furs. Many novelty trimmed. Amazing values, at **$85**

A Guarantee with every Fur Coat; 2 years' repairs, 2 yrs.' storage FREE

Liberal Allowance on Your Old Fur Coat in Trade.

Burley's

212 north michigan **august sale of** 212 north michigan

home appointments

August prices and discounts prevail but two weeks longer at Burley's. Luggage, china, crystal, furniture and lamps offer exceptional savings to the wise shopper

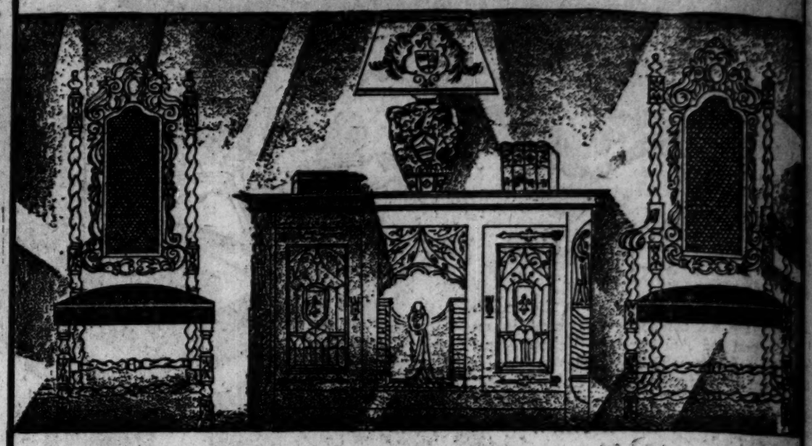

Gatelegged Table ... solid mahogany, full size, concealed drawer, a $40 value. **$25**

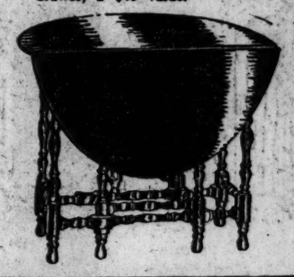

Final Two Weeks of Furniture Sale

10% to 50% Discount Throughout

Such important savings are seldom offered on furniture of this quality. All of it is this season's merchandise . . . the most authentic designs, the finest woods and finishes—exceptional values, even at regular prices. The stock includes chairs, tables of all kinds, desks, secretaries, pier cabinets, mirrors, humidors and occasional pieces of every type.

Illustrated—Imported Charles II. oak chest, hand carved, now $250. . . . Hand carved Italian oak chairs, straight chair, $125; arm chair, $150.

Entire Stock of Lamps

10% to 50% Discount

This collection, remarkable for its varied selection and excellent taste, includes floor, bridge, table, desk and occasional lamps of all kinds. Each lamp is priced complete with harmonizing shade. You will find them unusually good values.

Special—a group of delightful little table lamps, complete with shades, each, $15

New Shipment of Quimper

This delightful Brittany ware is now available in a complete open-stock pattern. It is but one of the many interesting values offered in open-stock dinnerware during the month of August. Special sets are:

Tea (23 pc.) $25 Waffle (28 pc.) $26
Breakfast Set (35 pc.) $39

20% Reduction on all Formal China

. . . including service and course plates, tea, demi-tasse, bouillon and cream soup cups and saucers. The finest English bone china, French and Bavarian makes are included in this sale.

Specials in Crystal

18-Pc. Party Set—$13.50

A beautiful service, consisting of six plates, goblets and sherbets, with clear bowls, stems and plates, in rose, green or blue. Special during this month at **$13.50**

Imported Stemware—$12 Doz.

. . . clear optic bowl, twisted stem with green foot. Open-stock pattern. August special, regularly $15, now, per dozen **$12**

Three groups of broken lines and close-out patterns in fine stemware have been priced by the piece for rapid clearance at

55c ea. 70c ea. 85c ea.

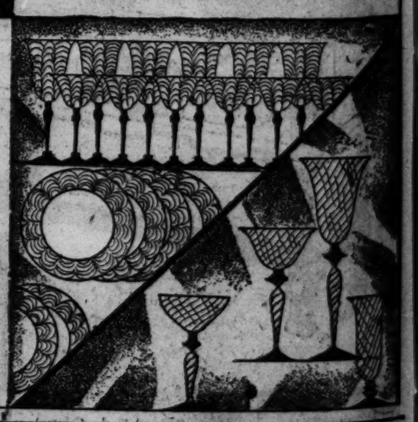

THIS HARTMANN Student Special is made especially to meet the many requirements of the student. It possesses many novel features—practical conveniences for garment arrangement—and surprising capacity for packing.

The $39.50 Hartmann Student Special is an outstanding value. It has the essential Hartmann features that provide perfect garment carrying conveniences and perfect garment care that students require. An unusually serviceable trunk at a minimum price.

This Hartmann Student Special at $60.00 contains many new features—exclusively Hartmann. Reinforced with steel runners, automatic clutch lock, 5 steel bound, roomy drawers with special locking device. Has removable shoe case, laundry bag, and dust cover.

HARTMANN TRUNK CO.
178 North Michigan Ave.
NORTH OF RANDOLPH STREET

No substitute for this powder

You are delighted, of course, to find your own favorite Black and White Face Powder, on the dressing tables of people you visit! You know so well there is no substitute for it!

This pure, dainty powder is as distinctive in its life-like tints and flower-fragrance as in its smooth, even texture which blends so naturally, yet so flatteringly, with the skin.

BLACK AND WHITE Face Powder

Pompeck Cream, 25c-50c. Chinarog Cream, 25c-50c-75c. Lemon Cream, 25c. Almond Cream, 25c. Talcum Powder, 25c-50c.

Bouncy Bleach, 50c. Bon Soap, 25c. Cold Cream, 25c-50c. Lip Stick, 25c. Rouge, 25c.

25¢ 50¢

Why pay 50 cents for the *half-pint* size of other liquid insect-killers—when you can get a *full pint* of Black Flag—the deadliest made—for only 45 cents!

[*Money back if not absolutely satisfied.*]

BLACK FLAG

Some prefer Black Flag Liquid to kill flying pests—flies, mosquitoes, etc. Black Flag Powder to kill crawling pests—roaches, ants, bed-bugs, fleas, etc. ©1928, B. F. C.

Rheumatics Are Wild with Joy

Nurito Prescription Acts Like Magic, Making Bed-ridden Sufferers Get Up and Walk

DRUGGISTS GUARANTEE IT

Nothing has so startled the country as the effect of Nurito, a physician's prescription for rheumatism, neuritis, neuralgia, sciatica and lumbago. Now to be had at the local drug store and is certainly a boon to humanity. Many won't believe such a thing possible as almost instant relief in even the most excruciating pain. There must be a narcotic. But it isn't anything of the sort, and to prove it, get the regular package from the drug store. Try it as directed and if it doesn't prove almost a miracle in driving away pain with two or three doses the druggist will refund the price you paid him for it. Ask at the drug store for a box of Nurito on this guarantee. You can get it at all

WALGREEN and ECONOMICAL Drug Stores

Subscribe for The Tribune

VENIZELOS LEADS GREEK VOTE AS PISTOLS FLASH

Republican Parliament Appears Certain.

[Chicago Tribune Press Service.]

ATHENS, Aug. 19.—First returns in the Greek elections taking place today show a clear majority for Premier Eleftherios Venizelos' party. Heavy polls are recorded. Strong precautions have been taken to preserve order tonight, armed marines and gendarmes patrolling the streets.

Several clashes already have occurred between the supporters of Premier Venizelos and Gen. Theodore Pangalos. Revolver shots wounded a half dozen Venizelosists and three royalists. All business places are closed. Only restaurants were open two hours. Street traffic was also strictly limited. The sale of liquor is prohibited everywhere.

Venizelos Has Advantage.

[Copyright: 1928: By the New York Times.]

ATHENS, Aug. 19.—With the odds somewhat in favor of a victory for the republican leader, Venizelos, Greece today recorded her voice at the polls on two questions. The immediate question is, "Who shall dominate the next parliament?" The ultimate and most important issue is: "Shall Greece retain the present republican form of government or return to a monarchy?"

Though there are a number of smaller parties and minor issues in the election, the country's interest centers in the outcome of the fight between Venizelos and the royalists. Each has his own peculiar advantages and disadvantages.

Abolishes Vote Fraud.

Venizelos is "in," and this means much in any Balkan election. In order to make the majority as sure as possible, it is recalled that he abolished the only kind of election fraud possible, which is plural voting. In place he inaugurated a majority system and divided the country into election districts in the most perfect "gerrymander" way. In suddenly taking power from those who have been accustomed to dominate, however, he made a number of enemies among the republicans. Against this weakness the royalists were able to join hands in one united front for the presentation of a candidate to the populace.

Venizelos has one further advantage. He began to distribute money among refugees from Asia Minor as compensation for property loss when they fled to Smyrna and other parts of Asia Minor as Kemal Pasha began to clean house for the new supernationalistic Turkey.

King George Refuses to Act.

The royalists sought to counter this move by appealing to former King George to issue a manifesto to the Greek populace in their behalf. King George refused, however, on the ground that the question of a monarchy versus a republic should not be mixed with an ordinary party election, but should be decided by a special plebiscite.

On the constructive policies, the Venizelos platform is financial reform and better relations with Jugo-Slavia, especially on the question of the Jugo-Slave free harbor of Saloniki. The royalists' platform is based on the thesis that the present republic is a mere usurpation and is not legal, and therefore should be replaced by a legitimate monarchy.

SHOT DURING QUARREL IN CAFE.

During an argument with an unidentified man, William Howard, 20 years old, colored, 452 North Robey street, was probably fatally shot while in a restaurant at 1722 West Taylor street last night.

Poland Agrees to Meet Lithuania in Peace Parley

[Chicago Tribune Press Service.]

WARSAW, Poland, Aug. 19.—The secretary of the Polish foreign office, M. Szumlakowski, at Kovno today presented to Premier Augustinas Waldemaras of Lithuania, Poland's note answering Lithuania's refusal to negotiate at Geneva. The note was friendly and agreed to the Lithuanian suggestion for a conference at Königsberg before the Geneva meeting. The purpose of the negotiations is to bring to an end the unofficial state of war between Poland and Lithuania.

WOMAN IS KILLED BY GAS.

Mrs. Joe Pillsbury, 64 years old, 9422 Bloomingdale avenue, was found dead from gas yesterday in the kitchen of her home. Police believe that she committed suicide.

August Fur Sale

Savings of 15% to 25%

THIS house has long been known for furs of dependable quality and authentic style. Here the most inexperienced may purchase with full assurance that the quality and value of each offering will be exactly as represented.

At Staedter's also can be found a complete assortment of popular priced furs at lowest prices.

The coat illustrated is Hudson Seal (Dyed Muskrat), very choice, with genuine Honey Beige Ermine Collar and Cuffs. Price $390.00.

Staedter's

13th Floor—Stevens Building 17 No. State St.

Coats Purchased at This Sale Can Be Held by a Deposit or Charge Account for Later Delivery

—to young people

these Colby offerings are of special interest for their *style* and *economy*

Seasonal reductions on smart, dependable furnishings

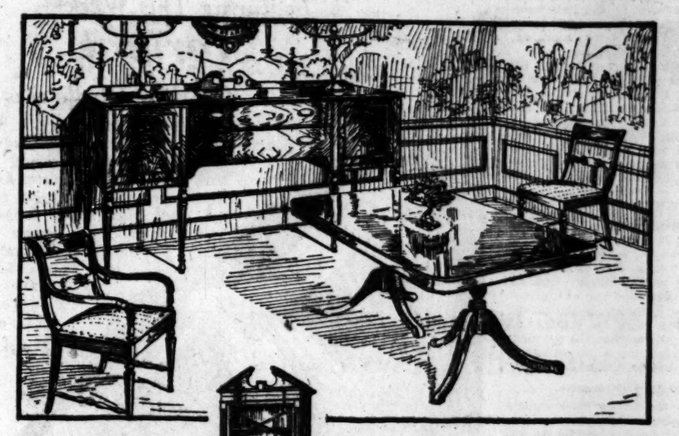

BECAUSE Colby's offer a wide choice of soundly-styled furniture in keeping with the best decorating trends, young people, smart people like to visit here when they're considering furnishing . . . For the asking information is gladly given on any phase of furnishing, decorating, draperies or floor covering . . . Here are a few examples, chiefly Colonial reproductions of rare charm.

Our FAIRMONT genuine mahogany dining set . . . .

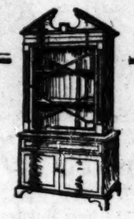

This exquisite set is based on the best precedents in design, and priced for the modest home. Rich figured mahogany is finished in the true Colonial manner . . . 8 piece set; table, buffet, armchair and 5 side-chairs are but $375. The cabinet is available at $135 and the server is $55.00.

—maple bedroom furniture enjoys justified popularity

An exquisite example of Colonial style

Here is a set far removed from the commonplace in its adherence to best style standards and its splendid construction. The prices are very low . . . Highboy, $152; dresser, $89.50; bed, $44.50; chair, $19.50.

—living room pieces specially priced . . .

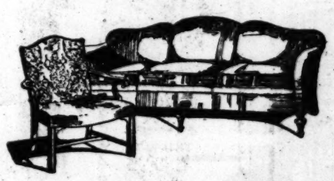

This graceful thin-line sofa is an example of the type of upholstery wanted in the modern home. In a cover of checked frieze, it is $149.50 . . . The Chippendale chair in genuine mahogany is unusually good, and very much underpriced at $42.50.

—floor coverings

We maintain a complete department in which you may see samples and receive estimates upon carpets for any home, large or small. We now present some very special values in this department.

—you may assemble a Colonial group at low cost

Two typical examples from the dozens of maple and mahogany pieces we have for the bedroom. Here at equally interesting prices are chest, chairs, stands, lowboys, highboys, teater beds, spool beds, 4-posters.

(The bed pictured above is $48.50 and the dresser $76.50)

Budget terms may be arranged

JOHN A. COLBY & SONS

129 NORTH WABASH AVE. *near* RANDOLPH

Interior decorators since 1866

PEACOCK SHOE SHOP

Application for Charge Account Solicited

The Peacock Shoe Salon ushers in the authentic modes destined for autumn wear and presents

AVENUE

an aristocratic Peacock hi-arch narrow heel slipper with two straps—and high Louis heel. Presented in Brown Kid and Patent Leather

$12.50

and in Genuine Brown Water Snake with high Boulevard heel

$18.50

Peacock Shoe Creations **$10 to $22.50**

Two Floors—Take Elevator to Shoe Salon

PEACOCK SHOE SHOP

Peacock Shoes—Gordon Hosiery—Smart Luggage

State Street Entrance - Palmer House

Your Eyes Tell the Color Your Face Powder Should Be!

In our beauty salon, where skilled cosmeticians from the house of Lu-Ray daily blend face powder and rouge for individual faces—the eyes are studied first for color and shading. Then—a little bit of this shade of powder, and a sifting of that, with just a hint of several more—all delicately scented—blended carefully together. In this way the right tint is achieved for you. Rouge is blended in the same way. This service is exclusive with us in Chicago.

MANDEL BROTHERS

Mandel Brothers—Fifth Floor—Beauty Salon.

Very Special

Mme. Duncan offers the

EUGENE

Permanent Wave

Shampoo Before and After and Setting Free. Also Gray and Long Hair Included in this offer.

$5

No Appointment Necessary

Lorelei Bob, 75c

Marcel, $1.00

Finger Wave, $1.00

Manicure, 60c

Shampoo, 50c

The most expert men barbers in the city.

Hair Dyeing, $4

Duncan

Experience Since 1910

1222 STEVENS BLDG.

17 North State St.

Dearborn 9158 or 4635

Open 9 A. M. to 8 P. M. Open All Day Saturday

Rock Island

THE ROAD OF UNUSUAL SERVICE

Labor Day Excursions

Low Round Trip Fares

Sale Dates

Tickets will be sold for and honored on afternoon and evening trains of Sept. 1 and the 1:00 a. m. train Sept. 2.

Peoria	$ 3.75
Kansas City	10.00
St. Joseph	10.00
Leavenworth	10.00
Atchison	10.00

Half Fare For Children

Tickets good in coaches only. No baggage checked.

Return limited to arrival at Chicago not later than morning trains Sept. 4.

ROCK ISLAND

Tickets and Information

Rock Island Lines

179 W. Jackson Blvd.

Phone Wabash 4600

or

LaSalle Street Station

Phone Wabash 3200

Advertise in The Tribune

Subscribe for The Tribune

CONCESSIONS ON FLOOD CONTROL COST 60 MILLION

River Interests Shifted Big Burden to U. S.

[Chicago Tribune Press Service.]

Washington, D. C., Aug. 19.—[Special.]—Concessions made by President Coolidge to the demands of Mississippi river interests during the fight over flood control legislation last winter have increased the cost to the federal government by approximately $60,000,000. Definite figures are available in the report of the board of engineers headed by Maj. Gen. Edgar Jadwin, which has just been approved by the President.

It is shown that under the estimates of this board the flood control project will cost the government $318,500,000 over a period of about ten years. To carry out exactly the same program under the bill as first proposed to congress by President Coolidge and Gen. Jadwin the cost to the federal government was estimated at $258,960,000, or $59,540,000 less than required under the law enacted by congress.

Saved Considerable Sum.

While concessions made by the President have boosted the cost to the government to this extent provisions which he forced the Mississippi river interests to accept saved the government a considerable sum. The President's insistence upon the elimination of the Jones-Reid bill provision for government purchase of flowage rights for floodways instead of merely paying for damages actually suffered is said to mean a saving of $150,000,000.

The Jadwin plan as first presented by the President proposed that local interests pay 20 per cent of the cost of construction of levees and other flood control works. The federal government was to pay 80 per cent of construction costs and the entire cost of works for channel stabilization. Local interests were to provide all rights of way and assume the payment of damages resulting from construction of flood control works.

Agreed to Compromise.

After both the house flood control committee and the senate commerce committee had voted to saddle the entire expense on the federal government the President accepted a compromise. He agreed to the payment of all construction costs by the federal government but under a definite stipulation in the law that this should not be a precedent for other flood control projects.

The President also agreed to have the federal government purchase rights of way for levees along the main channel of the Mississippi and along the sides of floodways, but successfully resisted efforts to have it purchase flowage rights in the floodways.

The total cost of the Jadwin plan as first offered was $296,400,000, of which $37,440,000 was to be paid by local interests. This did not include amounts to be expended by local interests for the purchase of rights of way and the payment of damages. The cost of the latter items to the federal government is estimated in the report of the engineers just submitted at $22,100,000 according to the estimate.

This sum added to the $37,440,000 represents the additional amounts which the senators and representatives from states along the Mississippi succeeded in shifting from their own communities to the federal government.

NEW AIR PASSENGER LINES WILL SPEED UP TRAVEL BY RAIL HERE

Daily air passenger service between Chicago and St. Louis and between Chicago and Minneapolis and St. Paul will be inaugurated today. Schedules have been arranged so that railroad passengers from the east and west may change to planes here at a saving in time.

The first passenger plane for St. Louis will leave at 3 o'clock this afternoon from the Municipal airport at 63d street and Cicero avenue, arriving in St. Louis at 6 o'clock. According to the announcement by the Robertson Flying Services, Inc., planes will leave St. Louis at 9 o'clock in the morning, arriving in Chicago at noon.

The service to Minneapolis and St. Paul will start with the departure of a plane from St. Paul at 8:40 a. m., arriving in Chicago at 12:10 p. m. Returning, the plane will leave at 3 p. m., reaching St. Paul at 7 p. m. This schedule will bring rail passengers from the west coast a day closer to points on the east coast.

Mexicans Here Parade in Honor of Carranza

(Picture on back page.)

Mexican residents of Chicago and vicinity yesterday held a parade on the near west side in tribute to the memory of Capt. Emilio Carranza, young Mexican aviator, who was killed recently during a flight from New York to Mexico City. A number of leading Mexicans here are planning to raise a fund for a memorial to the aviator.

DIES OF BULLET WOUND.

Joseph Brzewski, 17 years old, of Posen, Ill., died yesterday morning of a bullet wound in his abodmen, accidentally received last Tuesday when he and several companions were at target practice with a small caliber rifle.

Featuring This Week—

Formfit

Boneless Girdleieres

These unusual garments properly distribute the flesh without the aid of boning. A special showing of soft boneless Formfit Girdleieres this week in silk, lace, Milanese, jersey, satin, and crepe de chine. Prices ranging from $2.95 to $10.50. All excellent values.

Gold Point

70 E. Madison St.
Near Michigan Blvd.

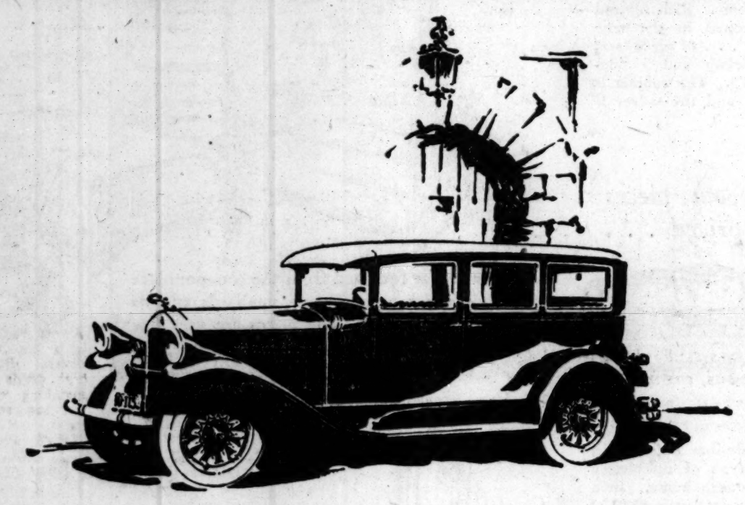

For $600 less

This new seven-passenger sedan

by PIERCE-ARROW

selling today for $2850

Your gain is immeasurably greater than a saving of $600 when you possess this distinguished automobile . . . at its today's unprecedented price of $2850.

A more important consideration about *any* Pierce-Arrow is the fact that it *is* a Pierce-Arrow . . . that it is traditionally America's finest automobile . . . that it has two generations of well-bred people constituting its ownership.

This prided model carries all the beautiful dignity plus the Continental flavor of design and coloring for which the new Pierce-Arrow line is famous. A magnificently complete motor car in every finished detail of upholstery, fittings and equipment.

* * *

The trade-in value of your present car may easily cover the initial payment on this special offering by Pierce-Arrow.

It is aimed to make the terms as attractive as today's prices.

Here are the New Low Prices

Note that today's prices are lower than ever before known to cars of Pierce-Arrow manufacture:

Models:	*Former Price*	*Today's Price*	*Amount of Reduction*
7-Passenger Enclosed Drive Limousine	$3550	$2950	$600
7-Passenger Sedan	3450	2850	600
Convertible Coupe	3450	2950	500
4-Passenger Coupe	3450	2950	500
5-Passenger Sedan	3350	2750	600
2-Passenger Coupe	3350	2750	600
4-Passenger Touring	3100	2700	400
Runabout	2900	2600	300
5-Passenger Club Brougham	2750	2475	275

(Prices quoted are f. o. b. Buffalo)

Your present car will be accepted at fairly appraised value. This will apply against down and monthly payments which make Pierce-Arrow ownership surprisingly easy

PIERCE-ARROW SALES CORPORATION
(FACTORY BRANCH)
CHICAGO
OPEN EVENINGS AND SUNDAYS

2420-22 S. Michigan Ave. Telephone Michigan 2400

Benell Motor Co.....5714 Broadway
Gano & Bleakley.....Mattoon, Ill.
Aurora Motor Co.....Aurora, Ill.
Mason's Garage.....Davenport, Ia.
Granberg & Beaubien, Inc.....443-5 Madison St., Oak Park, Ill.
Wm. J. Olson.....Galesburg, Ill.
Right Garage.....La Salle, Ill.
James G. Barber Service Station.....1508 Elmwood Ave., Evanston, Ill.
A. D. Schlauder.....Downers Grove, Ill.
Waugh Bros. Motor Co.....Peoria, Ill.

CHAS·A·STEVENS·&·BROS

A SMART STORE FOR SMART WOMEN

THE AUGUST SALE OF FINE FURS

. . . Suggesting Fur Coats and Wraps For the Well Dressed Woman

Whether the smart woman shops for a swagger long haired Fur Coat for Sportswear . . . an intricately designed, sleekly fashioned Coat for dressier occasions, or the luxurious Evening Wraps of regal simplicity, sumptuously Collared or Cuffed . . . they will be found in a wide assortment during our August Sale.

Our large collection is now specially priced and will be particularly interesting to the fashionable women who appreciate and know the unvarying and excellent quality of Stevens merchandise.

August Specials include

Flat Black Caracul (Lamb) Coat, tailored model $660
Tailored Jap Weasel Coat $500
Beaver Coat $520
Hudson Seal (Dyed Muskrat) with Kolinsky Shawl or Victorian Collar and Cuffs $408
Hudson Seal (Dyed Muskrat) Coat with Leopard or Beige Caracul Trim $436
Natural Gray Squirrel Coat $360
Special Gray Krimmer Coat $328
Misses' Caracul (Lamb) Coats in Gray or Tan, Tailored and High Cuffs (sketched—center) $260
Logwood Harp Seal Coat, with Tan American Broadtail trim with Belt $240
Misses' Hudson Seal Coat (Dyed Muskrat), Plain Tailored Model (sketched—at the left) $240
Tan American Broadtail Coat with Tailored and Fancy Collars $200
Hudson Seal (Dyed Muskrat) Coats with Collars and Cuffs of either Cocoa, Crown Gray Squirrel or Skunk, also self trim $295
Raccoon Coats for Sportswear and General Purposes ..... $225 and $295
Cocoa Squirrel Coat—with Cocoa Fox Shawl Collar and self Cuffs (sketched—at the right) $588

FURS—FIFTH FLOOR.

White or Gray Hair Waved with Safety!

M. Guilmont's "Herbo" Oil Method

NOW it is unnecessary to risk haphazard methods of permanent waving which discolor the hair or leave it harsh and lifeless. M. Guilmont's "Herbo" Oil Method waves the most delicate white or gray hair without the slightest discoloration, leaving it soft, lustrous and beautiful. The wave of perfect safety and beauty. The price is most moderate.

For Evening Appointments Call Dearborn 6011

OPEN ALL DAY SATURDAY

Guilmont & Peters
Complete Artistic Beauty Service

705 Marshall Field Annex Building Phone Dearborn 6011

ST. PAUL MINNEAPOLIS and Return $18.00

On Sale Daily August 10th to 31st

TICKET OFFICES

City Ticket Office, 71 East Jackson, Phone Wabash 1904, or Depot Ticket Office, Wells and Harrison, Phone Harrison 2393, B. E. Smeed, A. G. P. A.

Service that is Fast Cool Clean and Comfortable

$00 LINE

Are You Embarrassed by

FALSE TEETH

Dropping or Slipping?

Now you can eat and laugh in comfort—without fear of embarrassment. Fasteeth holds false teeth firmly in place. New, greatly improved. Better than anything you've ever used. Deodorizes. No gummy, gooey, pasty taste or feeling. Get Fasteeth today at Walgreen Drug Stores or any good drug store.

Damp Weather Has No Terrors

for the girl who sets her wave with Vankai. Moisten the hair with it, set the wave, and lo! you have a soft, fluffy, lustrous effect that lasts from shampoo to shampoo. Dries quickly, pregrant, cannot discolor hair. Trains the hair to a natural wave, resets permanent luxuriantly. 60c and $1 at all toilet counters. Money back if not satisfied. Briar Products Co., 6243 South Ashland Ave., Chicago.

BRIAR ROSE VANKAI WAVING FLUID

HAY FEVER Washed Away in 1 Minute with Ercolin

All good drug stores

SUBSCRIBE FOR THE CHICAGO TRIBUNE

Advertise in The Tribune

FOR ADDITIONAL DAVIS STORE NEWS TUNE IN ON STATION WMAQ AT 9:35 A. M. AND 2:30 P. M.

$3.95 Luncheon Set
Green colored glass luncheon or bridge sets which consist of four cups, four saucers, four plates, sugar and creamer and Toro plate.
Set complete..... **$2.45**
THE DAVIS STORE—SEVENTH FLOOR—NORTH.

THE DAVIS COMPANY

State, Jackson, Van Buren, Wabash, Direct Second Floor "L" Entrance Telephone: Wabash 9800

Modernistic Pillows
$1.98
Lovely combinations of colors. Of rayon faille, in square, round, and oblong styles.
FANCY GOODS—THIRD FLOOR—NORTH.

Another Record Breaking Day in Our Greatest August Furniture Sale

TODAY, TOMORROW AND TOMORROW NIGHT

Read Every Furniture Item Listed Here, Then You Will Realize the Great Savings You Can Make

Never, we believe, have we had such crowds in response to our August Furniture Sale advertisements. There is a reason! That reason is because our values can not be equaled!

Our Furniture, Rug and Radio Departments Will Remain OPEN TUESDAY UNTIL 9 P. M.

Special Terms—Note Small Down Payments

If the furniture you buy is paid for within 90 days there will be no additional carrying charge.

If you use our six or twelve months plan a small carrying charge is added.

Fine Quality Hudson Seal Coats *Made to Order*

Sizes 16 to 44 **$285**

With large bolster shawl collar and deep cuffs (as illustrated), of cocoa squirrel.

Same style with fine Kolinsky Trimming..... **$359.75**

Same style with genuine Ermine Trimming.... **$439.75**

Same style with genuine Mink Trimming..... **$459.75**

Your measurements will be taken by an experienced fur designer, insuring a perfect fit. The skins used in these garments are selected for their good quality. The trimmings and finish are first class in every particular.

Use Our New Thrift Credit Plan
Have your coat made to order—pay a small deposit and the balance in six monthly installments. You may wear the coat as you make the payments—or held in our cold storage until needed.

DAVIS STORE—FOURTH FLOOR—SOUTH.

New Velvet Hats

for NOW and FALL!

$5.00

Never were velvet hats lovelier than these arriving for the fall season. In rich velvets combined with satins or silks; close-fitting collapsible models, others have brims. Shown in rich autumnal colors:

Brown, Wine, Fuchsia, Royal Blue, Jungle Green, Navy, Black and two-tone combinations.

DAVIS STORE—THIRD FLOOR—SOUTH.

300 Light Weight Coats

Reduced for Quick Disposal—Former Prices Disregarded

Sizes for Women and Misses

To clear stocks we have taken a price reduction we believe drastic enough to sell the entire lot within a short time! For travel—sports and dress. A wide range of fabrics, colors and styles! Light weight coats made for spring that will serve ideally way into the fall until a fur coat is needed. Sizes for women and misses, 14 to 46. **$10**

DAVIS STORE—FOURTH FLOOR—SOUTH.

$3 Sample Voile Corsettes

$1.65

Cool and light for Summer

Made of double voile and reinforced. Others have swami top combined with novelty fabrics. Made with inner belts. Sizes 32 to 50.

Sample Girdles—With elastic inserts and crepe de chine with lace trimming! Also brocaded models. Sizes 22 to 36. $3 value **$1.50**

DAVIS STORE—THIRD FLOOR—NORTH.

A GREAT MONDAY FEATURE!

Regular $400 Two-Piece Parlor Suite, $248

$25 Down

Come in and See This Suite

Buy For Future Delivery

100 Assorted Covers to Choose From

We sold 75 of these suites two weeks ago today. So, we have again secured this beautiful, luxurious, custom built suite for our Monday Feature. Very massive and extremely comfortable. Hand carved mahogany frame. Hair and moss filling..... **$248**

EIGHTH FLOOR

Regular $25 Pull-up Chair, Tomorrow, $12.50

Beautiful occasional chairs in a choice of attractive covers. Back covered in high grade tapestries with matching velours on button sag seat. each..... **$12.50**

DAVIS—EIGHTH FLOOR.

Our Regular $345 Chinese Rugs

We have selected a limited number of quality Chinese rugs from a late importation and are offering them today at a very low price. They have that wanted silk-like pile. All are of heavy weight.

In the 9x12 Size

$245

Only $25 Down

The greater part of this lot of rugs are in rose and taupe colors. The patterns are unusually attractive and will please the most critical customers. Come in today and see these rugs.

Limited Number

The 3x5 Size Good quality **Chinese Rugs** in a wide range of color combinations. An ideal scatter size at a very low price. Today only **$37.50**

The 6x9 Size Very heavy quality **Chinese Rugs** that are woven of fine wools. Colors are blue, taupe, tan, gold and rose. Very special **$125**

Ghorivan Rugs The sizes average about 9x12 feet. These rugs come in rich deep color combinations that are made up of blue, dark red, mulberry and rose. These rugs may be used in dining rooms, living rooms or a library. Priced special at..... **$187.50**

Terms: Small Down Payment—Balance Monthly with a Small Carrying Charge

THE DAVIS STORE—SIXTH FLOOR—SOUTH.

An Exceptional Value for Today! Regular $135 Secretary Desk for $77.50

This large, Colonial style block front desk is constructed of high grade mahogany veneers and gumwood. You must see this beautiful desk to appreciate it. It is truthfully a great bargain at

$77.50
$10 DOWN

EIGHTH FLOOR.

Just Received Another Carload of These (Regularly $163) Bedroom Suites to Sell at $100

$10 DOWN

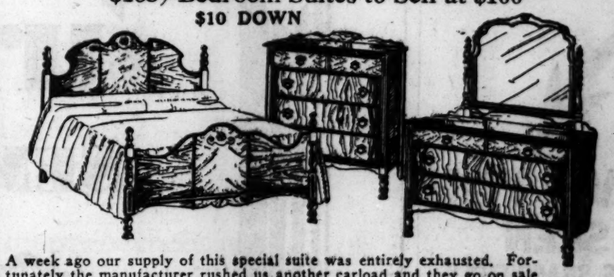

A week ago our supply of this special suite was entirely exhausted. Fortunately the manufacturer rushed us another carload and they go on sale again today. An exceptionally fine suite that is well made of walnut and gumwood. Has 48 inch dresser with dustproof construction. 3 pieces **$100**

THIS SUITE IS ON DISPLAY IN OUR BUDGET HOUSE—NINTH FLOOR.

AN EXTRAORDINARY OFFER!

$325 Berkey & Gay's "Lady Anne" Dining Room Suite in Tudor Design—Priced Specially Today at $229.50

$235 Table and Chairs Only $139.50

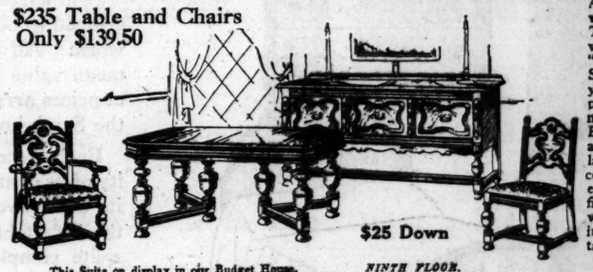

$25 Down

This Suite on display in our Budget House. NINTH FLOOR.

A new design by this well known maker. This is the first time we have offered a "Berkey & Gay" Suite at the price you would usually pay for the ordinary make of furniture. Be sure to come in and see this particular suite today. It is constructed of selected gumwood and figured veneers. It will appeal to you immediately. Buffet, table and chairs for **$229.50**

$25 Carved Edge Occasional Table, Today, $15.95

A 29-inch wide top of matched butt walnut combined with a gumwood base. We have only a limited number. You will be surprised at this value when you see it.
Today..... **$15.95**

EIGHTH FLOOR.

Elec. Sewing Machine Bargains

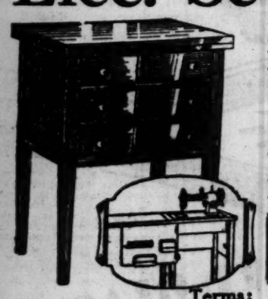

Rotary Electric Machine They are equipped with a full rotary type sewing head (not the ordinary oscillating shuttle type) and a specially designed motor with a knee control. A charming furniture model machine with a beautiful finish. **Regularly $140.00.** Now..... **$87.50**

Utility Table Electric A small and compact electric sewing machine that is easily moved about the home. The utility table is beautiful in design and finish. Fully guaranteed. Now **$73**

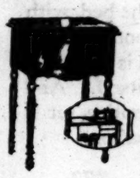

"White" and "Singer" Portable electric sewing machines that have been reconditioned and are fully guaranteed. **$59**

Terms: **$5 Down—Balance Monthly with a Small Carrying Charge**

THE DAVIS STORE—SIXTH FLOOR—NORTH.

Regular $50 Bed Spring and Mattress Outfit, $29.75

$5 DOWN

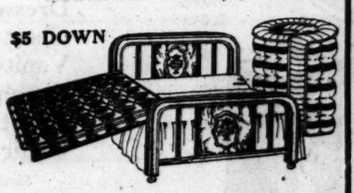

Look at the beautiful Georgian tube metal bed. The spring is of genuine "Rome" make and has 99 double deck coils and helical tied tops for added comfort. 50 pounds all layer felt mattress. See this outfit at the low price of..... **$29.75**

Sold Separately—
Regular $18.50 Bed, $10.95
Regular $16.50 Spring, $10.95
Regular $15.00 Mattress, $8.95

NINTH FLOOR.

60-Pound Felt Mattress $13.95

Regular $22.50 "Davis Luxury" Mattress. Made of 60 pounds of layer felt and covered in a beautiful art ticking. Finished with four rows of side stitching One day only..... **$13.95**

Kinney Rome's Famous Premier Spring That Is Guaranteed for 25 Years

One of the best bed springs on the market today at any price. See it and you will be convinced. The sale price is only..... **$12.95**

NINTH FLOOR

The Only Da-Bed with Space for All Your Bedding—"Rome's" Regular $60.00 "De Luxe" Da-Bed, $39.75

$5 DOWN

The most comfortable all coil spring da-bed we know of. Heavy mattress in choice of beautiful cretonnes included. Has sanitary covered space inside for all your bedding.
Today only..... **$39.75**

NINTH FLOOR.

A Davis Permanent

Looks Natural

Expert Operators **$10** Gray Hair $12.50

Make your appointment now for a permanent wave that you will prize.

Direct from Paris—natural looking transformations for women with scanty hair or for formal wear. Specially priced, $30.00.

Hair Switches of first quality natural wavy hair, triple strands, only **$5.50**

DAVIS BEAUTY PARLORS—THIRD FLOOR—NORTH.

Finest New Potatoes, Peck, 23c

CARPENTER'S SKINless figs; nearly whole. Qt. glass jar **59c**

PURE PINEAPPLE juice. No. 2½ can, 25c. Doz. **$2.85**

LEMON AND LIME beverage; Sand Rock brand. Doz. qts.... **$1.59**

BOHEMIAN MALT syrup, Blatz Milwaukee; light or dark. Set..... **53c**

DAVIS BRAND PREpared spaghetti. Lb. glass jar **25c**

SARDINES; NORWEGian pack. 8 picnic tins..... **25c**

PEAS; NEW PACK; Garden Run. Doz. No. 1 cans..... **98c**

YELLOW ONIONS; fancy new California variety. 10 lbs. **33c**

YELLOW BANTAM CORN; fresh and tender. Doz., **19c**

FREESTONE ELBERTA peaches; large basket at **35c**

CALIFORNIA JUICY lemons. Doz. **25c**

MICHIGAN APPLES, for cooking or eating. 10 lbs... **45c**

DAVIS SPECIAL brand bacon; whole or half lb. **38c**

DAVIS SPECIAL brand hams; whole or half lb. **28c**

DAVIS QUALITY POT roast of beef. Lb. **25c**

LAMB ROAST; choice shoulder cuts. Lb..... **22c**

BAKED HAMS; ARmour's brand. Sliced. Lb..... **55c**

LAMB STEW; OUR own selected meat. Lb..... **15c**

DAVIS SPECIAL brand hams; whole or half. Lb., **28c**

DAVIS SPECIAL brand bacon; whole or half. Lb., **38c**

BONELESS, SMOKED butts; 6 to 8 lb. average. Lb., **38c**

PORK LOIN ROAST; choice grade meat. Lb..... **30c**

THE DAVIS STORE—SEVENTH FLOOR—SOUTH.

FINDS TAMMANY ALWAYS LOYAL TO DEMOCRACY

Southerner Defends the Tiger in His Book.

New York, Aug. 19.—[Special.]—The loyalty of Tammany Hall to the national Democracy has been above question, although the party has often dealt harshly with the society, according to "The Story of the Democratic Party," soon to be published by the Macmillan company. The book has been written by Henry Minor, formerly national committeeman from Mississippi.

"The persistent charge that Tammany Hall has not been loyal to the Democratic nominees seems not tenable, on careful consideration," Mr. Minor has written. "The accusation that it knifed Cleveland in 1888 is utterly disproved. It bitterly opposed the nominations of Cleveland and Tilden, but was loyal on election days.

Shoe on Other Foot.

"Tammany's behavior appears to be better at the pools than, at times, in conventions. The organization has been as loyal to Bryan, to Wilson, and to other Democrats as other cross-sections of the party have been to candidates whom they did not fancy—as loyal to the westerner in 1896, 1900, and 1908 as the westerners were to the easterners in 1904 and 1924, for instance.

"There is another side to the picture—how the national Democracy has treated Tammany. In convention assembled, Democracy has treated southern bourbonism with respectful, if bored, toleration; westernisms with polite, if sarcastic, consideration; the eastern reaction with deferential, if hostile, attention.

"But with Tammany in the minority it has been the angry look and harsh word, the strong arm and the booted foot. Witness Gen. Bragg in 1884 and the party press generally. There was justice in Bourke Cockran's complaint in 1892 that the New York Democracy was treated as regular soldiers whose loyalty was relied on to survive any outrage put upon them.

Failed to Furnish Leaders.

"A juster criticism of Tammany is that, with the great metropolis to draw from, it has furnished the Democratic party, during the long interval between Martin Van Buren and Alfred E. Smith, not a single real Tammany man of unquestioned presidential size."

Mr. Minor's book was completed before the Houston convention and in a postscript he treated of that gathering.

"Probably the most distinguished phenomena of the Houston convention," he reported, "were the demonstration of the silent strength of liberalism in the south and the exhibition of rational political judgment by the whole representative body of Democracy."

The convention, he has written, correctly represented the political thought of the party, as evidenced by the support since rallied to the nominee and the platform. He said that Cleveland himself might have written the tariff plank, since he dealt "with conditions, not mere theories."

The author said that Gov. Smith's political leadership had equaled Van Buren's in effectiveness and continuance.

"Yet," he continued, "his manner and method have been in striking contrast to Van Buren's. His most fatuous critic has never accused him of noncommittalism; political tact, diplomacy, conciliation have not characterized him. His procedures have exhibited, rather, the downright directness of Cleveland; his leadership has the Cleveland dominance, his honesty the Cleveland bluntness.

"'What shall we do to meet these charges?' Cleveland's manager asked him. 'Tell the truth,' was the instant reply. 'Have you changed your views on prohibition?' was asked of Gov. Smith. 'I have not,' was the immediate and incisive answer."

BRANDS REED'S DRY LEAGUE CHARGES "ABSOLUTELY FALSE"

Kansas City, Mo., Aug. 19.—(AP)—The charge made yesterday by Senator James A. Reed that the Anti-Saloon league is "doing all it can to disrupt the Democratic organization in Missouri," was branded as "absolutely untrue" by N. R. Johnson, superintendent of the Kansas City district of the league, in a statement issued here.

"The Anti-Saloon league fights wets, whichever party they belong to," Mr. Johnson declared. "We indorsed Charles M. Hay for United States senator and won against the opposition of Senator Reed. After the rebuff he received in Houston, it would seem he would keep still a while."

Senator Reed charged the Anti-Saloon league "has but one article in its political creed and if the Democratic party allows it to control its policies it will be placing itself in the hands of an inveterate enemy."

COOLIDGES HEAR BLIND PREACHER ON DANIEL'S LIFE

Superior, Wis., Aug. 19.—(AP)—Following their usual Sunday routine, President and Mrs. Coolidge attended church this morning at the little whitewashed chapel at Brule. They again listened to John Taylor, the blind lay preacher that ministers to the small Brule congregation, deliver a straightforward sermon exhorting his hearers to follow devoutly the teachings of Christ.

John Taylor chose the life of Daniel today to exemplify the faith and steadfastness which all men should display even under undesirable duress.

The weather remained very warm and close today, and Mr. and Mrs. Coolidge once again appeared to thousands of tourists who still gather weekly at Brule in their summeriest clothes.

Gasoline Tank Explodes; 2 Others Burn; Man Hurt

Pittsburgh, Pa., Aug. 19.—(AP)—A spectacular gasoline fire, caused by the explosion of an underground tank at a service station, injured one man and burned for several hours here early today. Two additional tanks at the station ignited, but did not explode. Burning gasoline ran through sewers into a nearby creek. Several hundred persons narrowly escaped injury when they were driven from a small bridge by the flames.

LICORICE that's really good

Black Jack

Soothes the throat
Freshens the breath

Nothing like the rich, full flavor of Black Jack chewing gum! After meals, after smoking, as a freshener in the morning. Black Jack's famous licorice flavor is different—just as sweet and good as it can be. You'll enjoy it, and it's the licorice that soothes the throat and freshens the breath. Wonderfully smooth to chew, too—for Black Jack is a quality gum. Young folks and grown-ups all love Black Jack—it's the world's most popular licorice-flavored gum.

It's the sweet licorice

CARSON PIRIE SCOTT & CO

ORIENTAL RUGS

At Semi-Annual Sale Prices

Smaller Rugs

Beloochistan $19.50
Rugs in the natural dark colorings make excellent doorway mats in the 3 by 4½ ft. size. $19.50.

Shiraz, $27.50
Rugs, noted for their brilliant hues, are delightful color spots in small rooms. 3 by 5 ft. $27.50.

Mosul, $34.50
Rugs, heavy and silky in quality, are in the rich rose and blue tones. 3½ by 5½ ft. size. $34.50.

Ninth Floor, North, State.

Turkish Rugs at $195
In the 9x12 Foot Size

The deep blues and reds of Oriental splendor finely patterned in room-size rugs that lend their deftly blended hues as graciously to modern homes as to those Eastern tiles for which they were originally designed.

Ninth Floor, State Street.

HAVE YOU SEEN

THE SNAPPIEST, FUNNIEST, FASTEST, MOST TUNEFUL MUSICAL COMEDY SEEN IN CHICAGO IN TWENTY YEARS

? ?

GOOD NEWS

With An All-American Team of Players

FORTY FLAPPER FRESHIES

And the Inimitable

ABE LYMAN

(Himself)
AND HIS ORCHESTRA

NOW

SELWYN THEATRE

Every Eve. Matinees Thurs. & Saturday

Semi-Annual Sales for the Home
Oriental and Domestic Rugs
Curtains and Draperies, Housewares
Blankets and Comfortables, and

Furniture

SEMI-ANNUAL SALE

Featuring
Bedroom Set
Each Piece Priced
Very Specially

Distinctive design, beautifully grained woods, excellent cabinet work. All the qualities that mean value in a bedroom set—at prices arranged especially for the Semi-Annual Sale.

Each piece has an individuality of its own, from the bed, with its attractive low footboard, to the night table which is a cabinet quite complete in itself. And every piece in the entire set is reduced for this occasion.

Bed	$73
Dresser	$94
Chest	$73
Vanity	$92
Bench	$19
Night table	$26
Chair	$16.75

Sixth Floor, Wabash.

CARSON PIRIE SCOTT & CO

SPECIALS
in the Semi Annual Sale

SWEDISH COLORED GLASS

Swedish glass sparkles temptingly in fascinating colors and a variety of distinctive shapes. It is one of the many special values featured.

Vases	$3.50 to $10
Bowls	$5 to $10
Center Pieces	$6 to $10
Candle Sticks	$5 pair

SILVER EMBOSSED GLASS

Cut crystal glass decorated with deep bands of silver on which interesting designs are delicately but vividly embossed.

Compotes	$6
Salad Sets	$8
Sandwich Tray	$4
Candy Boxes	$4

Seventh Floor, North, State.

CARSON PIRIE SCOTT & CO

FIVE YEARS AGO AND TODAY!

1922

From the Daily News of Dec. 22, 1922

	High- est.	Low- est.	Dec. 22 1922.	Dec. 21 1922.	Dec. 23 1921.
Art Metal	16	16	16	15¾	.....
Asso Dry Gds	83¾	83¼	83¾	97¾	.....
Atlantic Oil	116¾	116¼	116¾	102¾	.....
Atchison	102¾	101¾	102¾	101	97¼
Atchison pf	91¾	91¼	91¾	91¼	85¾
Atl Coast L	111½	111	111½	.....	84¾
Atl Fruit	1¾	1¾	1¾	.....	4¾
AG&WISS	32½	32½	32½	32¼	30¾
Austin-Nich	33¾	33¼	33¾	33¼	.....
Aust-Nich p	89	89	89	.....	84½
Baldwin Loc	135¾	132¾	135	134¼	98¾
Bald Loc p	114	114	114	114¼	112
Balt & Ohio	42¼	41½	42¾	41¼	32
Barnsdall A	36	35¾	35¾	36	.....
Barnsdall B	18¾	17¾	18¾	18¼	.....
Bayuk Bros	27¾	27¾	27¾	.....	.....
Beechnut Pkg	67¾	67¼	67¾	66¼	.....
Beth Steel	59	58¼	58¼	59	.....

The New York Stock table at this time was set in solid agate type.

On Sale at 4:00 P. M.

1923

From The Daily News of Mar. 21, 1923

	High- est.	Low- est.	Mar. 21 1923.	Closing Mar. 20 1923.	Mar. 23 1922.
Atl C L	123¾	121	121	121	....
Atl Fruit	2¾	2¾	2¾	.....	3¾
AtlFru ctf	2¾	2¾	2¾	.....	....
AG&WISS	32	31¾	31¾	32	28
AG&W1 pf	26	25	25	25¼	21
Atl Refin	136	136	136	.....	....
Aust-Nich.	30¾	30	30¾	30	25
Bald Loc.	143¾	141¾	141¾	142¾	106¾
Balt & Oh	56⅛	54½	55¾	54½	38⅛
Balt & O p	60⅞	60⅞	60¾	60¾	....
Barnsd B	20	19¾	19⅞	....	....
Bayuk Br	57¾	57¾	57¾	57½	....
Beechn P	71¾	69¾	69¾	69¼	....
Beth Steel	67½	67½	67½	67½	....
Beth S p n	95	95	95	94¾	....
BloomBr p	70	68¾	69	68½	68¾
B'E P% p	109¾	109¾	109¾	....	....
BoothFish	6½	6	6½	....	....

A larger type, leaded between lines, was adopted in March, 1923.

On Sale at 4:00 P. M.

1927

From The Daily News of Mar. 14, 1927

	Sales in 100s.	High.	Low.	Close.	Mar. 13, close.
Atl Coast L.	3	187¼	187	187¼	187
AG & WISS	1	33	33	33	33
Atl Refining	14	116½	115¼	115¾	115¼
Atl Refin p..	3	117½	117½	117½	....
Atlas Powder	1	60	60	60	....
Atlas Pwd p.	0.70	100¾	100¼	100¾	....
Atlas Tack..	10	8	7⅞	7⅞	....
Austin-Nich.	1	7¼	7¼	7¼	....
Aus-Nich p.	1	51	51	51	....
Baldw Loc..	206	193	186	191¾	186⅞
Bald Loc p.	1	119½	119½	119½	....
Balt & Ohio	18	113¾	112¾	112¾	113¾
Balt & O p.	2	75¾	75½	75½	75¾
Bangor Aroo	14	64¼	63¼	63½	62⅞
Ban Aroo p.	0.40	109½	109⅞	109¾	108¾
Barnsdall A.	72	33	32¾	32¼	32¾

Ionic No. 5 type was adopted in the stock tables and throughout the paper in March, 1927. It is a larger size and a style that is noted for its legibility.

On Sale at 3:10 P. M.

1928

From The Daily News of Feb. 6, 1928

	Sales in 100s.	High.	Low.	Close.	Prev. close.
Atchison....	2	186¾	185	185¾	187
Atl Coast L..	11	181½	181	181	181½
AG&W I S S.	1	42¾	42¾	42¾	41¾
Atl Refining.	15	101½	100¾	100¾	100
Atlas Powd'r.	1	65½	65½	65½	65
Atlas Powd p.	0.80	109	107	107	107½
Atlas Tack...	11	16	15¾	15¾	16
Aust-Nichols	4	5¼	5	5¼	5
Aus Cr Anst..	2	74	74	74	...
Auto Sales...	28	9¼	8¾	9¼	9
Auto Sales pf	4	36	35¼	36	34¾
Autostrop A..	1	45¼	45¼	45¼	....
Baldwin Loc..	2	249¾	249¾	249¾	248
Balt & Ohio..	38	112	111	111	111¾

The "hi-lo" system of hand-set stock tables was adopted Feb. 6, 1928. Its use requires a large force of highly skilled employes, but the saving in time justifies the cost.

On Sale at 2:45 P. M.

1928

From The Daily News of Aug. 1, 1928.

Prev. 1928. High.	Prev. 1928. Low.	Div. In $		Sales in 100s.	High.	Low.	Close.	Prev. close.
191¼	164	10	Atl Coast L.....	5	167¼	167	167	167
57¼	38	3	A G & W I pfd..	3	53¼	53	53	53¼
191¼	164	10	Atchison T&SF.	10	189	188	188	188¼
108¼	102½	9	Atchison pfd....	3	103½	103½	103½	103½
153	95¾	4	Atl Refining....	279	158	152	155¾	152¾
110¼	102	6	Atlas Powder p..	0.10	103	103	103	103
9¼	4	—	Austin-Nichols..	3	4¾	4¾	4¾	4¾
57½	43¼	—	Auto Strop A....	4	45¼	45	45½	44¾
			—B—					
119¾	103¾	6	Balt & Ohio.....	14	107¾	106¾	106¾	107
115¾	110	7	Bang Ar pfd....	0.10	110	110	110	110
32½	29¾	—	Barker Bros.....	3	29½	28¾	29¾	29¾
101¾	98	2.80	Barker Bro pfd..	1	97	97	97	98

In July this year The Daily News widened the New York stock table to a column and a half and added the previous 1928 high and low and the dividend of each stock. An alphabetical division of the table was also adopted.

On Sale at 2:35 P. M.

A New Record for Speed— A New Standard for Newspaper Enterprise!

Now at 2:35 p.m. the RED STREAK

Final Markets Edition of The Daily News Is on the Street

The Daily News has advanced again the publication time of its final markets edition — the Red Streak — the complete, final report of the financial day.

First 3:10, then 2:45 — a time record unapproached in Chicago — now 2:35 is the Red Streak hour.

The Daily News has lowered its own unchallenged record to demonstrate the slogan "FIRST!" for its financial news and the will to set its journalistic standard ever higher.

The Red Streak maintains an accuracy, a timeliness, a completeness unduplicated in Chicago.

Its new time record climaxes years of constant effort, constant progress and constant superiority in the publication of financial news.

Get YOUR financial news FIRST—Get the RED STREAK today!

(The Red Streak market finals are later combined with the sports and general news finals in the Blue Streak editions.)

"Hi-Lo"

Over six months ago The Daily News adopted the "hi-lo" system of hand-set type for stock tables —the speediest method of composition known to modern newspaper printing. Since February this system and The Daily News ticker and wire services have been constantly improved and perfected.

THE CHICAGO DAILY NEWS

Chicago's Home Newspaper

SCIENTIST URGES U. S. TO PREPARE FOR GAS IN WAR

It Can't Be Outlawed for Good, He Declares.

No country in the world is as well equipped, industrially, to fight a chemical war than is the United States, in the opinion of H. Edmund Bullis, executive secretary of the National Association for Chemical defense. His statement to that effect was made last night at Northwestern university at the close of the American Chemical Society institute, attended by 600 scientists.

"Chemical and gases will be used in that war of the future," he declared, "even though a treaty might be ratified prohibiting the use of gas in warfare. The probability of a breach of a treaty becomes greater as the effectiveness of a weapon increases.

Urges Education of Public.

"Many statements have been published that small quantities of some new gas may wipe out a city. As a result, people get an exaggerated idea of the power of gas and have an exaggerated fear of it. Thereby the seeds of panic are sown, from which we may some day reap the result.

"Our association believes that the danger to our country lies in the fact that the general public places reliance in these incorrect statements as to the horrors of gas in warfare. Our people are remaining in ignorance about a weapon concerning which they should be advised for their own safety. Many of our best citizens believe war will be outlawed so that it is not essential for our country to be thoroughly informed regarding the developments in the use of gas in warfare, and how best to combat it.

Research Called Defense Arm.

"We have outlawed crime, but we control it by keeping our police forces prepared with the most efficient weapons. History has shown us that once war comes, the weapons with which it is waged cannot be controlled. Gas will undoubtedly be used in the next war. We should continue our research work so that we may effectively protect our country.

Dr. Frank C. Whitmore, head of the chemistry department of Northwestern university and director of the institute of chemistry of the American Chemical society, announced that the 600 scientists in attendance at the four weeks institute had come from all over the world. Among the long distance visitors was one who taught four years in China. Another traveled 21,000 miles to attend.

LITTLE ORPHAN ANNIE: Where Ignorance Is Not Bliss

Tschaikowsky Makes Elmer So Melancholy

He Likes the Music, but It Saddens Him.

BY ELMER DOUGLASS.

One would be cheerful, but that Russian musical genius, Tschaikowsky, decrees that one should be melancholy and resigned to hopelessness. Thus spoke his music in the W-G-N music room program, 9 to 10 last night. Thus speaks his music usually.

Some of his writings are as bright and sprightly as music can be. But his brighter compositions are mostly of a lighter character and are not Tschaikowsky at his typical best.

The concert orchestra played many examples of the composer's gay and dark moods, these including excerpts from symphonies and his shorter orchestra pieces, not neglecting the melancholy Andante Cantabile.

Mark Love, basso, was the song interpreter. Judging from the songs heard last evening, it would appear that rather than being either gloomy or joyous they are healthy, sturdy, and powerfully impressive.

Almost a perfect antithesis of this concert was Edward Barry's half hour piano recital at 2 o'clock. It was a choice program of Beethoven, Schumann, Schubert, among others. Mr. Barry's style of playing is primarily poetical, yet it does not lack in strength. His tones are pearly, clear cut and well rounded.

However complicated the passage, he does not mush the microphone. An Edward Barry recital leaves one wishing to sit down at the piano and emulate his style, carry on the cheerful, delightful atmosphere that he has established.

IN THE AIR TONIGHT

6:30-8—Roxy and His Gang. NBC system, including KYW [526m-570k].
7:30-8:30—The Gypsies. NBC system, including W-G-N [416.4m-720k].
8-8:30—Riverside Hour. NBC system, including KYW [526m-570k].
8:30-9—The Family Party. NBC system, including W-G-N [416.4m-720k].
9:30-10—Johann Lingeman's cello recital. W-G-N [416.4m-720k].
10:15-10:30—Louie's Hungry Five. W-G-N [416.4m-720k].

NATIONAL HIGH SCHOOL MILITARY HONOR WINNERS

Washington, D. C., Aug. 19.—(AP)—Maintenance of especially high standards of military training and of soldierly discipline has won for thirty high schools of the country the designation "honor high schools for the academic year of 1928.

The war department today announced the awards to the schools in which junior units of the reserve officers' training corps are established as follows:

Council Bluffs, Ia. [Abraham Lincoln and Thomas Jefferson schools]; Chicago [Albert G. Lane, Lake View and Nicholas Senn]; Indianapolis [Arsenal Technical], Atlanta [Boys']; Chattanooga [Central]; Kansas City, Mo., [Central and Westport]; El Paso, Tex.; Oakland, Cal., [Fremont]; San Francisco [Galileo]; Gloucester, Mass.; Joliet, Ill.,[Township]; Joplin, Mo.; Detroit, [Northwestern]; Birmingham, Ala., [Phillips]; Los Angeles, [Los Angeles high and Manual Arts]; Louisville [Male]; Dallas, [Oak Cliff and Sunset]; Ogden, U.; Rockford, Ill.; St. Paul [St. Thomas Military Academy]; Knoxville [Senior]; Walla Walla, Wash.; Waukegan, Ill., [Township], and Salt Lake City [West].

ASSAIL U. S. IN INDICTMENT OF H. M. BLACKMER

Denver, Colo., Aug. 19.—(AP)—The Denver Post said in its Sunday edition that the perjury indictment against Henry M. Blackmer, multimillionaire oil operator, is based upon information obtained by government agents through the abduction for questioning of Miss Martha Thompson, former secretary to the wealthy fugitive.

That the tactics alleged to have been used by the federal agents in obtaining Miss Thompson's statement will form the basis of a bitter court fight in the event Blackmer is brought back from France to face the indictment seemed certain, as Attorney Tyson S. Dines, of counsel for the oil man, has cleared the decks here against the government's next move.

Blackmer has been in voluntary exile in France since the federal investigation into the Teapot Dome case started several years ago.

The Denver paper says Miss Thompson was accosted by a secret service man in an automobile one morning early last June, while on her way to work; was asked to ride to town, but instead of being left at the offices of the Midwest Oil and Refining company, was whisked away to the offices of United States Attorney George Stephan. There she was subjected to a grilling by special government agents from Washington.

Orrin N. Carter Funeral Services to Be Wednesday

Funeral services for Orrin N. Carter, former justice of the Illinois Supreme court, who died last Wednesday at Glendale, Cal., will be held on Wednesday at 3 p. m., in the First Congregational church at Evanston. Burial will be at Rosehill cemetery.

Gang Terrorizes Watchman, Steals Truckload of Tin

A truck load of pig tin, valued at $3,000 was stolen from the Midland Metal company factory at 1269 South Campbell avenue by three bandits yesterday morning. They entered the plant shortly before 2 o'clock in the morning, forced a watchman, Edward Schwartz, 50 years old, 2011 West Harrison street, to continue making his rounds, pulling alarm signals. After the truck was lodaded with metal Schwartz was bound to a chair and the robbers left.

GETS-IT

Curbs pain from Corns in 3 Seconds

NO excuse for painful corns and calluses. Only one drop of amazing liquid eases them scientifically. Deadens pain in 3 seconds. Then shrivels up corn so you can peel it off. Millions use it on doctors' advice. Beware of imitations. Get the real "Gets-It"—for sale everywhere. "GETS-IT," Inc., Chicago, U. S. A.

Overcome by Fumes in Home of Fiancee; Dies

While visiting his fiancée in her apartment at 1634 Howard street yesterday afternoon Edward H. Stubenrauch, 41 years old, 201 East Chicago avenue, Elgin, a salesman, was overcome by fumes from a cleaning fluid which was being used by the woman to clean a dress. Stubenrauch died, despite efforts of an inhalator squad to revive him. Mrs. Elizabeth Findlay, 40 years old, in whose apartment Stubenrauch was overcome, was also affected by the fumes, but was revived by Dr. Belle Painter Nair, 1607 Howard street.

HURSEN Funerals

Supreme in America for unmatched elegance, superb automobile equipment, and service. Hursen has fought excessive prices for 20 years. Private suites for families and societies. No charge for chapels in Chicago's 3 finest funeral-homes, North, South and West. No matter where you live, phone

Hursen

North—839 Belmont Ave. Ph. WELlington 1734
South—1316 S. Michigan Ave. Ph. CALumet 4030
West—2346 W. Madison St. Ph. WEST 0196
Chicago's Independent Funeral Director

YOU PAY LESS at Lain & SON UNDERTAKERS

63rd & HARVARD
TEL. WENT. 0035

MONUMENT

Mausoleum Erected Throughout U. S.—Booklet Free
THE WILLIAM J. BLAKE MONUMENT CO.
Specializing in Distinctive Individual Designs
Wm. J. Blake, Pres., with 30 yrs. monument service
55 E. Washington St. Central 2917

MAUSOLEUM

MONUMENT or HEADSTONE
Erected Anywhere by the Old and Reliable
CHAS. G. BLAKE CO.
Will be correct and durable. Free Booklet
120 S. La Salle St. Central 5572
Shops 1060 E. 67th St. Fairfax 2826

DEATH NOTICES

FELT—Agnes McNulty Felt, 495 Wellington-av., beloved wife of Dorr Felt, at her summer home near Holland, Mich., Sunday, Aug. 19. Funeral services at Raymond J. Koch, Elizabeth Park, 1 p. m. Albert H. Tippens, and Mrs. Frank Noyes; sister of Belle McNulty, Mrs. B. Morris, and Dr. George W. McNulty. Funeral notice later.

GARRETT—Mathilda C. Garrett, beloved wife of the late Henry Garrett, and mother of Mrs. Mabel Langille, Mrs. Myrtle Donahan, Mrs. Daisy Dakin, and Thomas Garrett. Funeral Wednesday, 2 p. m., from daughter's residence, 4451 Kenilworth-av., Oak Park, Ill., to Home cemetery.

GREEN—George D. Green, Aug. 18, aged 70 years, husband of Carrie B., father of Edna, and Charles. Funeral services at home, 2101 Giddings-st., Monday, 2 p. m. Interment private. Richmond, Ind., papers please copy.

GRINKER—Minnie F. Grinker, beloved wife of the late Dr. Julius, fond mother of Roy and Bertram Grinker, daughter of Morris and Rose Friend. Funeral Tuesday, Aug. 21, at 10 a. m. from chapel, 3911 47th-st., to Mount Mariv.

HEINZE—Charles M. Heinze, Aug. 17, beloved husband of Mary, nee Bolton, father of Ella and Charles M. Jr., son of Lillian Heinze and Mrs. Lena Heinze. Funeral Tuesday, Aug. 21, at 2 p. m. from late residence, 1542 N. Cleveland-av. Interment Rosehill cemetery.

HOUGH—Laura Hough, Aug. 19, 1928, Presbyterian Home, Evanston. Funeral services 3 p. m. Monday at residence, 1610 Maple-av., Evanston, Ill. Interment at Spring, Ill.

KNIEF—August H. Knief, beloved brother of the late Ruth, father of Edward. Funeral services at late residence, 61 28th-pl., Tuesday at 2 p. m. Burial Mount Greenwood.

KNOPF—Clara M. Knopf, nee Peterson, Aug. 18, 1928, of 1434 Belle Plaine-av., beloved wife of William, fond mother of Harvey, and Pearl, daughter of Mr. and Mrs. John F. Peterson, sister of Mrs. Dunklau. Funeral services at chapel, 1301 N. Clark-st., Tuesday, at 1:30 p. m. Interment Memorial Park.

MARDEN—George W. Marden, beloved husband of the late Salome, father of Mrs. Service at residence, 4530 N. Leavitt-st., Tuesday, Aug. 21, 1928, 2 p. m. Interment Rosehill.

McKITRICK—Elizabeth L. McKitrick, beloved mother of Audley C., Frank E., and Joseph T. of Colorado. Services and interment Topeka, Kas.

She came to her end
Like a shock of corn
Fully ripe.

McNAMARA — Della McNamara, beloved daughter of the late Myles and Margaret McNamara, fond sister of Mrs. M. T. Mullen and Patrick, James, and Joseph of the late Michael, Julia, and John. Funeral Tuesday, Aug. 21, from sister's residence, 3650 N. Sawyer-av., to St. Teresa's church at 9 o'clock. Interment Calvary.

MEARNS—Ella May Mearns, of 3344 Keeler-av., beloved wife of William J. Mearns, loving mother of William J., Jr., and Robert F., sister of Mrs. Carl Legrett, Mrs. Florence L. Bachmann and James M. Calais. Funeral Tuesday, Aug. 21, at 2:30 p. m. from funeral home, 4451 Irving Park-blvd. Interment Irving Park Boulevard cemetery.

MILLER—William Miller, Aug. 18, at Los Angeles, Cal., beloved husband of Emma Miller, father of Mrs. Alice Kramer, Mrs. Emma Martin, Mrs. Julia Arps, Mrs. Maude Schriver, Mrs. Grace Jackson, and Harry Miller. Member of Division No. 5 of L. E. Remains will arrive in Chicago Monday, 3:45 p. m. Funeral from chapel, 4817 Chicago-av., Tuesday, Aug. 21, at 2 p. m. Interment Elm Lawn. For information call Austin 0387.

O'BRIEN—John F. O'Brien, beloved husband of Mary, nee McDonald, fond father of John, James and Harold, brother of Irving, Edward, and Mrs. John F. McDonald. Funeral Tuesday, 9:30, from chapel, 3133 Jackson-blvd., to Our Lady of Lourdes church. Burial Mount Carmel. Kindly omit flowers.

O'DONNELL—Ella M. O'Donnell, beloved daughter of Catherine, nee Dailey, and the late ex-chief of police, Simon O'Donnell, sister of Frank, Mrs. Theresa O'Brien, Joseph, Edward, and the late Mrs. Anna, Nathan, Ben and Jeanette. Simon and Robert. Funeral Monday, 9:30 a. m., from late residence, 6716 Sheridan-rd., to St. Ignatius church, for solemn requiem high mass. Interment Calvary.

PALNITSKI—Dave Palnitski, at Boston Harbor; beloved husband of Pauline, father of Abelson, father of Jeanette Miller, brother of Hyman, Moss, Mrs. Fanny Tucker, Esther, Mrs. Bess Goldman, Minnie and Sara. Funeral Tuesday, 10 a. m., from chapel, 4934 Broadway, to Bichur Cholim cemetery, Waldheim.

PETTERSEN—Maria Jane Petterson, Aug. 19, loving mother of William, Edith, Grace, Harry and Mrs. Rose White. Service Tuesday, Aug. 21, at 2:30 p. m., from late residence, 108 N. Hamlin-av., to interment Oakridge.

PRICE—Abraham Price, 1435 S. Homan-av., father of Morris, Anna, Tina and Zelda. Funeral from chapel, 1306 Crawford-av., Monday, 2 p. m. Burial Post Star, Waldheim.

RAMSEY—Mary A. Ramsey, at home, 702 Luella-av., beloved wife of John H. Ramsey, fond mother of Franklin Elliott Ramsey, grandmother of Ruth and Franklin Elliott Ramsey Jr., sister of Henry Elliott of Palos Park and the late John and James Elliott and Eliza Carpenter. Matron of Windsor Chapter No. 19, O. E. S., and Grand Lecturer of State of Illinois, O. E. S.; member of Windsor Park Woman's club. Funeral Wednesday, Aug. 22, at 2 p. m., from Windsor Park Masonic temple, 75th-st. and Cottage Grove-av., under auspices of Windsor chapter No. 19, O. E. S. Interment Mount Hope, Palos South Chicago 3101.

REDINI—Robert Redini, beloved husband of Teresa, dear father of Anna, fond brother of Settima Guerra, Riccardo, Marino and Armando. Funeral Wednesday, Aug. 22, at 9 a. m., from late residence, 941 N. Harrison-st., to Guardian Angel church, Forquer-st. Interment Mount Carmel cemetery.

RICHARDSON—Catherine Richardson, Aug. 19, 1928, beloved wife of the late Jesse Richardson, fond mother of Mrs. Adelaide Taylor. Funeral services Monday, Aug. 20, at 1 p. m. at chapel, 2700 E. 79th-st., at Coles-av. Interment Victor, N. Y.

ROCHE—Albert W. Roche, of Blue Island, father of Harry M., Fred W. and Pauline R., passed off Aug. 15 in Pasadena, Cal. Funeral Wednesday, Aug. 22, at 3 p. m., at chapel, corner of Vermont and Greenwood-avs., Blue Island, Ill. Interment Mount Greenwood.

RUCK—Emilia Ruck, nee Arndt, beloved wife of Julius Ruck, fond mother of Bernice and Elsie, sister of Mrs. Charles Koenig. Funeral Wednesday, Aug. 22, at 2 p. m. from late residence, 912 W. Belmont-av., to Advent Evangelical Lutheran church, corner of Harlem and Melrose-aves. Interment Waldheim. For information call Albany 3631 or Lawndale 2284.

SCHOLLER—George W. Scholler, beloved husband of Lora C., fond father of Mrs. Theodore Bahr and Rudolph. Funeral from late residence, 649 W. 61st-pl., to West Englewood Masonic Temple, at 2 p. m. Monday. Interment Cedar Park.

SCHUMACHER — Lulu Schumacher, nee Mische, beloved wife of the late Richard C. Schumacher, sister of Walter J., Gus E., and Mrs. G. Carlson. Funeral Tuesday, Aug. 21, at 2 p. m., from late residence, 2213 W. Monroe-st. Interment at Elmlawn cemetery.

SEAGROVE—Lizzie Seagrove, sister of the late Augusta, Norman, and Bertha Carter, beloved aunt of Laura Norman and Jessie Paulson, Aug. 17, 1928. Funeral at Spring Lake, Mich.

SMIETANKA—Emma Smietanka, Aug. 17, nee Schwab, beloved wife of John W. Smietanka, daughter of the late Anna Schwab, beloved sister of Ernest J. Schwab. Funeral Monday, Aug. 20, at 10 a. m., from late residence, 7348 Yates-av., to St. Priscilla Neri church. Interment Mount Olivet. Milwaukee and St. Joseph, Mo., papers please copy.

VIOLA—Louis Viola, beloved husband of the late Evelina Viola, nee Bonetti, fond father of Mrs. Teresa Forst, Arthur Viola, Mrs. Rose Venditti, Mrs. Lily Pesce, Mrs. Florence Dunham, and Mrs. Louisa Sassetti. Funeral Tuesday, 8:45 a. m., from daughter's residence, 5059 Montana-st., to St. Genevieve's church. Interment Mount Carmel.

VOGNILD—Enoch M. Vognild, Aug. 18 at Woodstock, N. Y. Funeral notice later.

WEYER—Ursula L. Weyer, Aug. 19, age 18 years; dearly beloved daughter of Jacob and Helen Weyer, sister of Eugene and Wallace. Funeral Tuesday at 1:30 p. m. from mortuary, Lincoln, Southport, and Wellington avs. Blessing at St. Alphonsus' church at 2 o'clock; interment All Saints' cemetery.

WHITWORTH—George E. Whitworth, 6419 62d-st., Aug. 19, 1928; beloved son of Lanford and Lulu Whitworth, brother of Arving, Mary, Violet, Marcelle and Frances Mai, Franklin Whitworth, and Mrs. Alfred F. Bucher. At chapel, 63d and Harvard, until 6 p. m. Monday. Interment at Owensboro, Ky. Please omit flowers.

DEATH NOTICES

In Memoriam.

ARNOLD—In sweet memory of my dearly beloved sister, Maria Kitzu Arnold, who passed away a month ago today, July 20, 1928, in Craiova, Roumania.
AURELIA KITZU ARIMONDI.

DI GRAZIA—Louis Di Grazia. In loving memory of my beloved husband who passed away one year ago today. Gone but not forgotten.
LOVING WIFE, SISTERS-IN-LAW, AND BROTHERS-IN-LAW.

KARTMAN—Etta Kartman. In loving memory of our dear mother, who passed away four years ago today, leaving a void that cannot be filled.
ANNA, NATHAN, BEN AND JEANETTE.

ZEISLER—Fanny Bloomfield Zeisler. In loving memory. LULA.

Fraternal Notices.

THE INDEPENDENT ORDER RICKUR CHOLEN UKADISHU—Requests all members to attend funeral of the late Bro. David Polinsky on Tuesday, Aug. 21, 10 a. m., from chapel, 4936 Broadway.
JACOB MENDELSOHN, President.
CHAS. E. KAYE, Secretary.

BENNETT—Mrs. Mary E. Bennett, nee Emmerson, beloved sister of Anna M. Wood. Funeral from 4724 Vincennes-av., Aug. 20 at 2 p. m. Interment Oakwoods.

BENNETT—Mary Ellen Bennett, Aug. 18, 1928, aged 91 years. Funeral from 4724 Vincennes-av. Monday at 2 p. m. Burial at Oakwoods cemetery.

BOCATIUS—Charles A. Bocatius, Aug. 18, 1928, husband of Mrs. Sarah Bocatius, father of Mrs. Anna Jordan. Funeral Tuesday, 2:30 p. m., from the residence, 500 N. Le Claire-av., Austin. Interment Forest Home. Member of Arcana lodge No. 717, A. F. & A. M.; Morland lodge No. 330, I. O. O. F.

BORGESON—Gustava Borgeson of 7329 Clayton-ct., Chicago, formerly of Evanston, beloved wife of Lars A. Borgeson, fond mother of Ernest, Carl, Edwin, and Julius. Funeral services Tuesday at 2 p. m. at the Swedish Baptist church, Evanston. Interment Memorial Park.

BOYD—Harcourt W. Boyd, Aug. 19, 1928, late of 3334 Herndon-av., beloved husband of Olga M., funeral Tuesday, Aug. 21, at 2 p. m., from chapel, 929 Belmont-av. Interment Graceland.

BRUSUWITZ—Mrs. Anna J. Brusuwitz, Aug. 19, beloved wife of the late Hialmer P., fond mother of Mrs. Alma Brusuwitz Anderson, grandmother of James, Glen and Robert. Funeral services from late residence, 8411 S. Throop-st., Wednesday, Aug. 22, at 2 p. m., to Bethel Lutheran church, 62d and S. Peoria-sts., at 2:30 p. m. Interment Oak Hill.

BURK—Annie Burk, beloved wife of the late William M., mother of Mrs. Rosella Denne, Howard and William Burk. Funeral from late residence, 8023 St. Lawrence-av., Wednesday, Aug. 22, at 2 p. m. Interment Mount Greenwood.

CARTER—Orrin N. Carter, beloved husband of Janet Steven Carter, and fond father of Allan J. and Ruth G., at Glendale, Cal., Aug. 15. Funeral at First Congregational church of Evanston, 3 o'clock Wednesday afternoon, Aug. 22. Interment Rosehill.

CHELBERG—Hialmar C. Chelberg, Aug. 17, late of 1751 Olive-av., beloved husband of Emily E. Chelberg, fond father of Robert H., Betty Louise, and the late William G., son of Mrs. Anna S., and the late Carl Chelberg, brother of Mrs. Victoria Frakes. Funeral Tuesday, 2 p. m., from chapel, 3176 N. Clark-st. Interment Rosehill.

CRAIG—Lewis H. Craig, aged 77, beloved son of the late Tolliver and Sarah J., beloved brother of Alice. Services at Forest Home chapel Monday at 3:30 p. m.

CROMWELL—Robert Cromwell Sr., 7744 S. Carpenter-st., Aug. 19, 1928, beloved husband of Mary Agnes Cromwell, father of William A., Mary E., Robert Jr., Charles J., James W. Cromwell, and Mrs. Clifford Drescher, brother of William A. Cromwell and Mrs. C. A. Gorton. Services at chapel, 63d and Harvard, Wednesday, Aug. 22, at 2 p. m. Interment Cedar Park.

EDWARDS—Margaret H. Edwards, nee Gillespie, Aug. 17, wife of late Archibald Edwards. Residence, 2213 Campbell Park. Funeral Monday, Aug. 20, from Campbell Park Presbyterian church, 1:30 p. m. Interment Oakridge cemetery. Past matron of Siloam chapter, No. 119, O. E. S. Member of Nazareth shrine, No. 20, past president Ladies' auxiliary, Columbia commandery.

EGGERT—Gottlieb Eggert, Saturday, Aug. 18; beloved husband of Louise Eggert, nee Puttis, fond father of Anna Schultz, George F. Eggert, and Henrietta E. Graumke. Funeral from late residence, 4002 Joliet-av., Lyons, to Zion Lutheran church Tuesday, Aug. 21, at 1:30 p. m.; interment Forest Home.

ELFENBAUM—Morris Elfenbaum, aged 65, beloved husband of Rose, 4640 N. Drake-av. [formerly of Manchester, England], father of Mrs. Sarah Jacobson, Arthur Hyman and William. Funeral Monday at 1 p. m., from chapel, 2157 W. Division-st. Interment Woodlawn. Ben Itzok. Omit flowers.

FARRELL—Marshall Farrell, suddenly, beloved husband of Catherine Conroy Farrell, fond father of William, Anne and the late Catherine Farrell, beloved son of Elizabeth Carney Farrell and the late Thomas, brother of John, Harry, Frank, Genevieve and the late Maria Farrell. Funeral from chapel, 3458 S. Halsted-st., Wednesday, Aug. 22, at 9 a. m., to St. David church. Interment Mount Olivet. Member of Local No. 134, I. B. E. W. For reservations call Yards 2799 or Vicennes 0600.

WGN Radio Program

The Chicago Tribune Station on the Drake Hotel
416.4 METERS—720 KILOCYCLES

Monday, Aug. 20

Lingemann's Cello

A GLORIOUS half hour of music played by a master artist! Johann Lingemann gives you the third of a series of recitals tonight at 9:30 o'clock. Your favorites played by a virtuoso! Tune in tonight!

Salerno Sings!

That delicious Neapolitan baritone voice, with a smile in every note, tops tonight's late bill from W-G-N! Lawrence Salerno singing old and new favorites in the half hour program 'twixt 10:30 and 11. Orchestral selections by Du Moulin's men . . . rythmic jazz by Doc Davis . . . at 10:30!

Grand Opera Star!

EVERETT MARSHALL, youngest of the grand opera stars, in the General Motors Family Party tonight! "Madelon," Tosti's "Chanson de L'Adieu," and "La Maison Griese," are among his songs! Hear him at 8:30 tonight . . . and Louie's Hungry Five at 10:15 . . . and the Radio Floorwalker at 7!

Details of Today's W-G-N Program

DAYTIME.
W-G-N
9 to 10—Digest of day's news.
10 to 10:20—Home management.
10:20 to 11—For shut-ins.
11 to 12:20—Morning musicale with Happy Hank.
12:20 to 12:40—Children's stories.
12:40 to 2:30—Luncheon concert.
2:30 to 2:55—Mark Love, basso, and Fern Scull, pianist.
2:55 to 5—Baseball: Cubs vs. Philadelphia.
5 to 6—Readings.
WLIB
6 to 6:10—Closing stock quotations.
6:10 to 6:35—Uncle Quin's Punch and Judy.
6:35 to 6:50—Drake concert ensemble.
6:50 to 7—Old Fashioned Almanack.
W-G-N
7 to 7:30—The Radio Floorwaller.
7:30 to 8:30—A & P Gypsies.
8:30 to 9—General Motors Family Party.
9 to 9:30—Somewhere in Chicagoland.
9:30 to 10—Recital by Johann Lingemann, cellist.
10 to 10:15—Tomorrow's Tribune.
10:15 to 10:30—Louie's Hungry Five.
10:30 to 11—Lawrence Salerno, baritone; W-G-N Concert orchestra; Doc Davis' Drake hotel dance orchestra.
11 to 11:15—The Dream Ship.
11:15 to 11:45—Songs by Hal Gilles, Henry Dixon's Hawaiians, Doc Davis and his Drake hotel dance orchestra.
11:45 to 12—Doc Davis and his Drake hotel dance orchestra.

Get in the 100 CLUB!

The one big radio organization to which everybody can belong! Join today! Just listen 100 hours to W-G-N exclusively, and you can be a member. These folks go on the rolls today:

484. Gilbert Seehausen, Chicago, Ill.
485. Josephine Larkin, Chicago, Ill.
486. Wolford Roberts, Oak Park, Ill.

WANT A LAUGH?

Tune in tonight and hear the popular George Frame Brown as Matt Thompkins in

"Real Folks"

KYW 8:30 P. M. Central Daylight Saving Time
sponsored by makers of
Vaseline
REG. U. S. PAT. OFF.
PREPARATIONS

Westclox

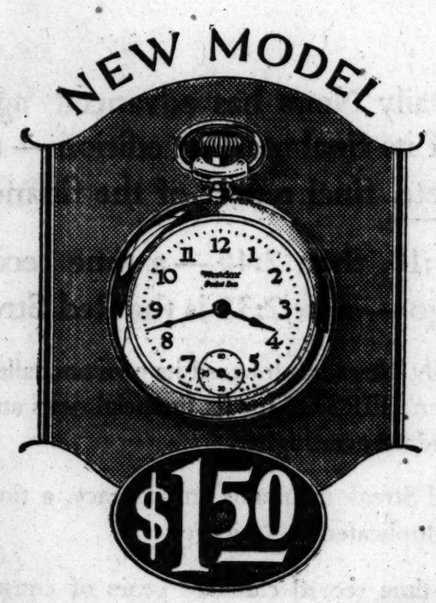

Pocket Ben

FOR real value—precision workmanship and sturdy construction—you can't beat the Pocket Ben watch.

The makers of Big Ben build it and millions of men and boys all over the world carry it with confidence.

Jewelers, druggists, hardware and department stores everywhere sell Pocket Ben and other members of the famous Westclox family of timekeepers.

WESTERN CLOCK COMPANY
La Salle, Illinois

"GIRTH CONTROL"

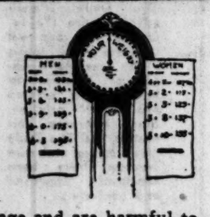

Eat *correctly*. Shun starchy, devitalized foods which add to poundage and are harmful to health.
Attain and keep your right weight. Here's a trusty aid—

CASTLE HEALTH BREAD

The whole of the finest northern rye, finely milled and baked into crisp, edible wafers. Low in moisture content, you chew it well; the saliva flows; stomach assimilates it without strain. Your teeth are benefited.

Home Package

Restaurant Packet

SWEDISH PRODUCE CO.
Importers of Good Things to Eat

The Scale Tells the Tale

Advertise in The Tribune

Doris Blake Advises Girls
Affairs of Heart and Home

Chicago Daily Tribune

THE WORLD'S GREATEST NEWSPAPER

Mrs. Gladys H. Bevans Tells
Daily How to Guide Children

MONDAY, AUGUST 20, 1928. ** 19

The Taming of Elizabeth

By WINIFRED BOGGS

SYNOPSIS.

The young Elizabeth is the adored daughter of Tim and Elizabeth Darcy. When she is four years old she runs away from home to avoid punishment for getting into mischief. She is brought home promptly by a neighbor, Miss Smiley.

At twelve Elizabeth runs away again, this time from school and to the home of her aunt Dolly, in London. Dolly, who is almost as flighty as the young Elizabeth, sympathizes with her niece, much to the irritation of her step-son, Stephen Whitby.

After the death of her parents Elizabeth goes to live with her aunt. During the war they keep themselves busy and also amused by performing in amateur theatricals for the benefit of wounded soldiers. Stephen, home on leave, is asked by his step-mother to help Mark Lemoux, a young playwright, to one of their performances.

Shortly after the end of the war Mrs. Whitby dies suddenly and Elizabeth learns to her consternation that her aunt had frittered away the money left her by her husband, and had also disposed of some of Stephen's inheritance as well. Afraid to face Stephen after this revelation, Elizabeth decides to go to Mark Lemoux and ask him to get her a job on the stage. Stephen finds her with Mark and, although his business has failed, he offers to help her. She refuses his help and advice, and takes a part in Mark's new play. On the opening night she gets stage fright and runs off, leaving an understudy to take over her part. Miss Smiley, who happens to be in London visiting her cousin, Mrs. White, sees Elizabeth on the street and takes her to Mrs. White's house. The latter offers her a job as cook and Elizabeth accepts. But she fails in this job, too, and then finds a post as companion to an old lady in the country, Julian Vesington, the old lady's grand-nephew, makes all the arrangements with Elizabeth.

Stephen arranges with his cousin, William Whitby, to take over the management of the latters' business.

Elizabeth grows fond of Mrs. Vesington, who showers attention upon her young companion, but the girl misses youthful companionship and scents a mystery about the house.

INSTALLMENT XLIII.
THE CLUTCHING CLAW.

Elizabeth sighed. The temptation was almost too much for her, but somehow she managed to resist. The money was not hers, but belonged to Stephen.

Mrs. Vesington showed far from a sweet spirit over the matter. "It is absurd," she cried angrily. "I will not take a dowdy girl about with me to expensive hotels. It is not fair to me to ask it."

"But I owe the money to some one else!" cried Elizabeth, wildly. The last release was to be denied her at the last moment was more than she could bear.

"A woman or a man?"

The girl went crimson. "A man."

Mrs. Vesington smiled her sweet, almost mocking, smile. "A man! O, then it doesn't matter. They never expect women to pay what they have borrowed. They know 'em too well," and she laughed a little harshly.

Elizabeth unwillingly thought of Dolly. It had been her attitude. "All women are not the same," she persisted. "I will pay my debts."

"Aren't there other ways?" Mrs. Vesington's smile was ugly. "Never waste money, my dear, when there is lesser coin . . . money is the only thing which really matters. But if you will not dress suitably for the trip, I am rathed afraid . . ."

"If you are not going to take me," she said, looking obstinate, "I think I had better go away for a little change."

The agony in the girl's face bid her pause. "Well, an ill-dressed girl doesn't have much of a time of it," she amended.

"Ill-dressed!" The word did not apply, and none knew it better than Elizabeth, who had the clothes-sense and the right way of wearing them very highly developed. Apart from a pretty face and figure—growing now a little too thin—and she had an air of distinction more valuable than either, and her clothes, though simple, were perfectly made and exquisite in line. If she had nothing quite new, nothing of the very latest, which she craved for, knowing how well it would have suited her, she was yet better dressed than most. Then she was also astonished that Mrs. Vesington should urge upon her the spending of all she possessed in the world, taking no heed for the future. Elderly people usually preached thrift to the young, and certainly Mrs. Vesington practiced it herself.

She spent lavishly on food, it is true, but she somehow managed to get everything a little cheaper than any one else; if she paid her servants high wages, they saved her money in other ways. She spent about a third of her income, at the most, finding a great satisfaction in seeing it mount up at the bank and go into capital, doing no good to herself or to any other soul in the world.

"If you are not going to take me," she said, looking obstinate, "I think I had better go away for a little change. I am beginning to feel rather run down."

"But of course I am going to take you," said Mrs. Vesington, rising. "Don't get fancying things, Elizabeth."

A little relieved, the girl slipped into the garden for a moment to herself. O, all this old age about one, pressing upon one, suffocating! Not even a puppy.

"Doesn't Mrs. Vesington like dogs?" she asked Brown.

The old man looked up between his slit-like eyelids. "It's dogs as don't like her," he retorted.

"But how funny! She'd be so sweet and kind to them."

"Ay . . . off and on . . . and in her own way. Dogs know."

Elizabeth pondered this remark. "Well, cats, then?"

"Cats is different, always there for just what they can get; giving nothink. We had one in the old stables, but it was a wild thing and runned away."

"Lucky this old place is free of mice and rats."

Brown seemed amused. "Even the rats don't stay," he said. "Nothink stays here missy, save them as gots to," and he went his way chuckling over some joke of his own.

"Well, thank goodness we shall be out of this in a week or two," she thought. "There is nothing to stop us now."

She was wrong. Mrs. Vesington's sciatica stopped them.

She came down with it one morning and had to have Elizabeth's arm to get about. She refused to see a doctor. She had had such attacks from time to time, it seemed, and knew exactly what was to be done for it. "It's not as if there's anything to show," she added. Neither would she diet. "Doctors know little about it," she complained. "It just comes suddenly and goes suddenly as it wills. I'm afraid it may mean putting off our trip till I am well, but it can't be helped under the circumstances."

Elizabeth, with a sinking heart, agreed that it could not be helped.

"How long do the attacks usualy last?" she asked Brown.

"What attacks?"

"Mrs. Vesington's sciatica."

He made the weird sounds expressive of amusement. "Never heard on it. But anything the misgus gets comes when she wants it to come and goes when she wants it to go; it wouldn't dare do different."

"Silly old man," thought the girl. "I suppose he thinks that's Christian Science or something. As if people ever wanted horrid painful things to come!"

She had heard that sciatica was very unaccountable, and found it so. Sometimes it was there, at others, for the moment, it disappeared. The victim was not reduced to a crutch apart from Elizabeth's arm; she looked as well as ever, as pink, as vital, as glowing. "She's simply dreadfully alive," she thought, and wondered how she came to use the word dreadfully in such a connection. An absurd term! "It's impossible to think of her ever being dead; she just couldn't be dead; she would not allow it to happen. Why I could die easier . . . as that other girl died here. I wonder if it was easy for her. It can't be just youth that keeps one alive, it must be something more, the thing that Mrs. Vesington has got . . . I can't have it or I would not feel so dreadfully drained and tired."

She could not complain that Mrs. Vesington leant heavily on her arm, she was no more to give the self-confidence than any real aid, but she was always there, and something that is always there may come to gall a little. "I wonder if the one Siamese twin got sometimes to hate the other," she thought, "to feel it was taking more than its share of the air and life . . . sort of eating it up!" Then she checked such a horrible morbid unreal thought. She looked down at the face so far below her own, so pretty in its pink daintiness—so young and alive, and from the face to the hand lying over hers. The hand of great age, of death itself; a tiny clutching thing like the talons of an eagle; as strong, as rapacious, as cruel. Just at first she had not noticed them, now when they were forever on her arm she could think of nothing else; they fastened upon her imagination as they fastened upon her flesh. Terrible frightening hands, clutching at one; older than age, yet fastened into the things of youth. They pressed upon one's heart, squeezing the very blood out of it, leaving one with a curious empty feeling.

"O, God, don't let me get silly and morbid," she prayed. "Please, please stop me imagining! Morbid people go mad. I suppose that other girl was morbid, too, and that was why . . ."

Had she, too, felt the once spacious gardens narrowing day by day till the walls seemed to get ever nearer, to become the torture chamber where they drew closer day by day, and hour by hour, to crush the helpless victim slowly and agonizingly in the end? What a ghastly fate, and how inescapable!

[Copyright, 1928, by Winifred Boggs.]

[Continued tomorrow.]

GASOLINE ALLEY—MRS. RATCHET IS ALARMED

'OurGang' Show Selves to Be Just Regular Kids

They Are Bright Spot in Chicago's Offering.

"THE FIRST KISS."
Produced by Paramount.
Directed by Robert V. Lee.
Presented at the Chicago theater.
THE CAST:

Anna Lee	Fay Wray
Mulligan Talbot	Gary Cooper
William Talbot	Frank Chandler
Harold Talbot	Leslie Stenton
Ezra	Paul Six
Pat	Malcolm Williams

By Roberta Nangle.

This will probably be a record week at the Chicago, what with all the mammas and papas in town bringing their kids to see the "Our Gang" kids. And it's no wonder, for Hal Roach's famous youngsters are as funny and lovable in this personal appearance as they have been on the screen.

It's refreshing to learn that working under Kleig lights has not spoiled these children and that the studio atmosphere, instead of taking the bloom off of their childish charm, has been conducive to preserving it. They are appealingly natural and unself-conscious, which is more than can be said for the infant prodigies of the stage. Here's hoping their tour across the country will be a merry and successful one.

A Paramount offering called "The First Kiss" heads the cinematic portion of the bill. The plot is a variation of the old theme of the penniless youth who loves and is loved by an heiress, and while it's a bit far fetched and even melodramatic at times, it strikes a note of sincerity which makes it worth seeing. Gary Cooper plays Mulligan Talbot, one of four brothers who are the last of a long and illustrious line of ship builders.

The glories of the Talbots' past had dwindled into a hopeless present, and Mulligan alone of the four boys has any desire to restore the family name to its former position of esteem. Mulligan, too, loves Anna Lee, daughter of one of the town's best families. One day he kissed her, and though Anna Lee looked very much as if she wanted to be kissed, she slaps his face with an indignant "How dare you! You poor white trash!"

She was immediately sorry but that was enough to make Mulligan resolve that the Talbots must never degenerate into poor white trash. He ships his brothers off to college and becomes a river pirate to obtain the funds necessary to make them educated gentlemen. It's a long hard road for him to climb, but before the film ends he succeeds in making the Talbot name once more the pride of Maryland.

The most commendable thing about the picture is Mr. Cooper's behavior in a difficult rôle. It isn't easy to play a martyred hero without succumbing to the temptation to overact, but Mr. Cooper manages to keep his performance safely beyond the danger point of heavy histrionics. Fay Wray is stiff and camera conscious and I can't see that she contributed anything to the show beyond being decorative. The other players do their chores nicely.

There's a Bit Too Much Harry Langdon Here

"HEART TROUBLE."
Produced by First National.
Directed by Harry Langdon.
Presented at the Majestic theater.
THE CAST.

Hans Von Hausen	Harry Langdon
The Girl	Doris Dawson
Adolph Von Hausen	Lionel Belmore
Mrs. Von Hausen	Madge Hunt

Here's an example of a good comedian gone wrong. Time was when Harry Langdon could hold his own among the funmakers, but I don't see how this film can raise a laugh in the most good natured audience in the world. The story was written by Harry Langdon, the picture was directed by Harry Langdon, the star is Harry Langdon, and it's just six reels too much of Harry Langdon. These be harsh words, but I mean 'em.

What's Doing Today.

CONVENTIONS.
Japanese World Sunday School conference ..... Bismarck
Princes of Syracuse ..... La Salle

LUNCHEONS.
Advertising Post—American Legion ..... Sherman
Dartmouth Alumni ..... University Club
Medical Post—American Legion ..... Sherman
Minnesota Alumni Assn. ..... Mandel's Ivory Room
Piano Club of Chicago ..... Illinois Athletic Club
University of Pittsburgh Alumni ..... Carson's Grill

EVENING EVENTS.
Opera, "L'Heure Espagnole" ..... Ravinia
[Compiled by the Convention Bureau of the Chicago Association of Commerce.]

WEDNESDAY BRIDE

MISS LEONIE M'LAUGHLIN.
[Raymor Photo.]

The marriage of Miss Leonie McLaughlin, daughter of Mr. and Mrs. Frank L. McLaughlin of 1120 Albion avenue, and Roy T. Gallagher, son of Mr. and Mrs. Thomas Miles Gallagher of Austin, will be solemnized Wednesday morning at 10 o'clock at St. Ignatius' church. There will be a wedding breakfast at the Hotel Sovereign and a reception at the residence of the bride's parents.

Dog Retrieves Golf Ball "Topped" by His Mistress

Rice Lake, Wis., Aug. 19.—[Special.]—Fritz, a cocker spaniel owned by Miss Grace Patrick, is a dog whom golf ball manufacturers despise. Fritz, according to his mistress, goes after golf balls like a retriever after wild ducks. Miss Patrick hasn't purchased a new "pill" for two years because of the spaniel's prowess. One day recently Fritz retrieved forty-nine balls lost by other golfers.

OCEAN STEAMSHIP MOVEMENTS.

Arrived.	At.	From.
Stuttgart	New York	Bremen
Cleveland	New York	Hamburg
United States	New York	Copenhagen
California	Southampton	Alexandria
Samaria	Plymouth	New York
Tuscania	Plymouth	New York
Sailed.	**From.**	**To.**
Laconia	Cobh	New York
Berengaria	Cherbourg	New York
Caronia	Havre	New York

Ravinia Devotes Sunday Program to Bohemian Music

BY EDWARD MOORE.

The Bohemian Arts club of Chicago helped swell the Sunday afternoon Ravinia audience, wherefore the program conducted by Eric DeLamarter, played by the Chicago Symphony orchestra, consisted of Bohemian music. In the evening, by a logic of name if not of race or of racial characteristics, the opera was a repetition of "La Boheme."

It was an uncommonly pleasant event. One has difficulty in finding any more pleasant way to hear the "New World Symphony" than under the trees on a summer afternoon when it is played by this band of experts, and the same thing applies to the overture to "The Bartered Bride" and the "Moldau." One of the extra numbers was, of course, the Humoresque. There is only one Humoresque for Bohemia and for the world.

The soloist was Jacques Gordon, concert master of the orchestra, who, to the piano accompaniment of Wilfrid Pelletier, played Dvorak as revised by Kreisler, a light work by Rudolph Friml, other works of the same character and encores up to the number permitted by the house rules of the park.

One of these was "Songs My Mother Taught Me," nearly as firmly set in the affections of every one who goes to music as the Humoresque itself. During the intermission Dr. J. E. S. Vojan, president of the Bohemian Arts club, made a brief speech of welcome.

"La Boheme" in the evening was sung by Elisabeth Rethberg, Margery Maxwell, Armand Tokatyan, Mario Basiola, Virgilio Lazzari, Desire Defrere, and Paolo Ananian, a highly competent cast. It was conducted by Gennaro Papi.

Memorial Rites Honor Founders of New Ireland

[Chicago Tribune Press Service.]

DUBLIN, Irish Free State, Aug. 19.—The annual memorial ceremony for Arthur Griffith, Michael Collins, and Kevin O'Higgins took place at the cenotaph at Leinster Lawn, Dublin, today. Three thousand soldiers of the Irish army, accompanied by bands, paraded. Great crowds lined the thoroughfares.

President William Cosgrove, accompanied by ministers of the Free State executive council, laid a floral cross on the memorial to the three founders of the new Ireland. Riflemen fired a salute to the dead, a squad of buglers sounded last post, and then reveille.

The gathering at the cenotaph included James McNeill, governor general, Mrs. McNeill, members of the Dail Eireann, the senate, church dignitaries, many other leaders, and numerous American visitors.

The Inquiring Reporter

Every Day He Asks Five Persons, Picked at Random, a Question.

The Tribune will pay $5 for each question accepted for the Inquiring Reporter to ask. Send name and address with your question to "The Inquiring Reporter," Chicago Tribune. For today's question Edward Boyle, care Hummel hotel, Waterloo, Ia., was awarded $5.

The Question.

For what particular reason will you vote for Hoover or Smith?

The Answers.

Paul C. Fish, 178 West Adams street, insurance — I would vote for Hoover for the reason that I believe in the ideals for which he stands and for his capacity for achievement. I believe that few men ever running for that high office have been endowed with his wisdom and sincere desire to serve the public.

Mrs. Betty McCutcheon, 1725 North Latrobe avenue, housewife—My husband and I are for Smith because we like the man. We are Democrats, but regardless of his political affiliation, his creed, or anything else that pertains to him, we like him personally and all that he stands for.

Walter Frendenberg, 1515 Waveland avenue, bookkeeper—That's a rather touchy question. One couldn't be blamed for voting for Hoover because of his high caliber and for his remarkable record in public office. And one couldn't be censured for voting for Smith for the several principles and reforms that he stands for.

Mrs. Lillian Nemas, 5506 Winthrop avenue, housewife—The public at large carries the impression that the Republican party in power means the continuation of prosperity. They mistrust a Democratic administration, fearing there may be dull times, bad business, etc. For that reason, if for nothing else, Hoover is to be voted for.

Seth Johnson, 5847 North Artesian avenue, contractor—I would vote for Hoover because I always vote Republican, but, regardless of this personal matter, Hoover is the better of the two candidates. I doubt if Smith is big enough to be President of a great country like the United States.

Tenement Mothers See Chance of Outing in Country Passing

Vacation time isn't gone—but it's going. Most Chicagoans have gone, too—or are going. Down in the byways of the city, though, where the sun beats hottest and the heat lingers longest, about the only things that are departing are the dreams of harassed mothers and children of an outing in the country this summer.

They have been patient and hopeful for weeks and weeks. Small, stuffy rooms, unappetizing meals, tepid water for drinking, and only the monotony of the hot pavements outside the door for inspiration—they have been made bearable through hope of escape to Camp Algonquin.

A lucky minority already has experienced the change. They have reveled in the haven of green grass and majestic trees, a winding river, and an outing of rest and sleep, and wholesome food, coming back refreshed and ready to take up their tenement life again.

There are so many more who would like to go, but whose only hope lies in the generosity of those who contribute to the Camp Algonquin fund and thus make it possible to send them. Scores of those who are hoping to be summoned include both mothers and children who are victims of undernourishment, and whose physical condition is imperatively in need of the benefits the camp conveys.

Large or small, all contributions will be welcomed and will be acknowledged in print. Gifts may be mailed to the cashier of THE TRIBUNE, at TRIBUNE Tower.

Spanish War Veterans to Invade Cuba Again

Washington, D. C., Aug. 19.—(AP)—Three decades after freeing Cuba from Spain, another American army will invade that island on a peaceful expedition—to gather at the national encampment of the United Spanish War Veterans at Havana, Oct. 5 to 12.

Twenty thousand veterans who fought in Cuba, in the Philippine insurrection, boxer rebellion, and the world war, are to make the trip by boat from Atlantic and gulf ports. They will be welcomed by President Machado of the Cuban republic.

The official party, headed by Gen. John J. Garrity of Chicago, commander in chief of the veterans, will travel on the battleship Texas, flagship of the United States fleet, which will be escorted from Key West, Fla., to Havana by the Cuban flagship Cuba and two gunboats.

In the party will be Admiral H. A. Wiley, commander of the United States fleet; Assistant Secretary of War Robbins, Maj. Gen. Summerall, chief of staff of the army, and Rear Admiral W. T. Cluverius, all Spanish war veterans.

Report Sharp Decline in T. B. and Infant Mortality

New York, Aug. 19.—[Special.]—A report on five years of work in the three health demonstration centers of the Milbank memorial fund, made public today, disclosed sharp declines in the death rates for tuberculosis and infant mortality. "If similar reductions could be achieved nationally it would mean a saving of about 13,000 lives annually," said John A. Kingsbury, secretary of the fund.

BEG YOUR PARDON!

An item in THE TRIBUNE last Saturday gave 4830 North Ashland avenue as the address of Vance Burgess, arrested for annoying children. Mrs. E. C. Hostler, owner of the building at that address, says Vance Burgess never lived there.

Have the
TRIBUNE
Mailed to You on Your
Vacation

The Daily Tribune (six days a week) will be mailed to you without missing a single issue, anywhere in Illinois, Indiana, Iowa, Michigan or Wisconsin for 50c a month. Send order with remittance to the Tribune or notify your carrier of your change of address.

First White Men Cross Africa's Worst Desert

Find Victorian Gentleman Living in Sandy Waste.

BY W. J. MAKIN.
[Chicago Tribune Press Service.]

GHANZI, Western Edge of Kalahari Desert, July 12.—The imperial government expedition, comprising six white men, a native guide, and a wire haired terrier, reached here today. We have crossed the worst desert in Africa. It is a route from east to west of 500 miles, shunned by all other desert travelers, because of its lack of water. We are the first white men to accomplish this journey and our two trucks have blazed a new trail in Africa.

It has been no easy effort. Looking around at my companions, their eyes bloodshot through sandstorms, their faces bearded and dirty through lack of water, and two of them suffering severely from fever, I realize that Nature in the tropics is not easily conquered. We expected to cross this desert in five days; it has taken us twelve.

It was glorious for our tired eyes to sight these three white huts on the edge of the desert. A magistrate, his wife, a sergeant of police, and four native constables rule over this territory of over 200 square miles. Ghanzi is a real outpost. It has provided us with water and petrol, of which we were in desperate need. Food they could not spare, for their own supply consisted of a few tins of baked beans. We brought into this outpost half of a buck which we had shot some days previously. It provided a great feast. The magistrate's wife almost cried with delight when we presented her with a tinned fig pudding that a friend on the other side of the desert had asked us to carry to her.

Yet the three English people at Ghanzi were not the first whites we had met since we entered upon this long trek across the desert. A few hours before reaching Ghanzi we had come across a lonely mud and grass house around which swarmed Bushmen and a few cows. A white man named Morris, dressed in the meticulous style of a Victorian gentleman, came out of this hut to meet us. His long gray locks fell across a Dickensian type of collar. His cravat was tied with care and the extraordinary excitement that our appearance must have caused him was hidden behind a courteous and restrained greeting.

He was ready enough to give us direction as to our route, but curbed our curiosity regarding himself. We did, however, discover that he had once been a schoolmaster, that he had contributed articles to the "Round Table," and that he spent most of his time scribbling notes to add to a pile of manuscript hidden away in the hut.

He possessed a son and daughter. The daughter, a girl of sixteen, poked her head out of the hut at our approach, and then hurriedly hid herself. During our conversation with her father curiosity compelled her to peep from the doorway again, but once any eyes were turned in her direction she fled into the obscurity of the hut. The son, we gathered, was living like a native in a hut near by. He was almost naked, and went with the bushmen on their hunting expeditions. He was as adept with bow and arrow as any native, and could follow a spoor for miles. His father regretted that all attempts to clothe him had failed.

We camped within a mile of this hut. In the evening a fiendish din, shrieks, the clapping of hands, and the sound of a tom tom, drew us toward the hut. We found the old man, divested of a good many of his clothes, his son, and a number of naked bushmen, indulging in a wild dance around a fire. Occasionally, with a loud shriek, one of the bushmen would fling himself into the blaze, and leap forth again. It was a macabre sight for civilized eyes.

One important discovery of this expedition is that the desert is not entirely a desert. For the first three hundred miles we traveled through scrub and sand. An occasional tree was found, tortured and twisted in its growth as though existence in that desert was continual agony. This region was one of utter desolation. The only living things were white ants, packs of wolves, and wild dogs.

[Additional stories of the expedition by Mr. Makin will be printed later.]

OUR SECRET AMBITION

Tribune Cook Book

BY JANE EDDINGTON.

Minestra.

Sometime since I purchased a lovely little volume with the title "The Questing Cook," by Ruth A. Jeremiah Gottfried, and have been holding back on any reference to it in the hopes that sometime I could do justice to this little collection of Latin, Gallic, Britannic, Germanic, Scandinavian, Slavic and Oriental recipes—128 in all. I would like any one to read the "forewarning" and then stand and wish for things. The recipes all have nuances, and also shadings more pronounced, but let us take this one, "Minestra: A Fine Rich Soup Without Meat":

"The poor man is a rich man when he can sup on this silken soup, with varicolored particles, orange, green, brown, and white, rioting in its golden depths; a soup needing neither stock nor bone to give it richness. The version here given is one of a dozen variants. One may have minestra every day different: one may enrich it with a cup of kidney beans or of dried white beans or of dried peas, first soaked overnight (in which case one halves the specified quantity of potatoes); one may boil in it rice or barley or spaghetti or noodles; one may boil in it broccoli or cauliflower or additional cabbage or carrots or potatoes (to be lifted out when tender, stewed in butter, and served separately with the meat course).

"These are some of the possibilities of minestra. It requires but twenty minutes to prepare for the pot, and can be set to boil and left to its own devices from two to four hours. Ingredients:

"3 medium sized carrots.
"3 potatoes.
"3 stalks of celery with leaves.
"¼ of a white cabbage.
"2 onions.
"1 clove of garlic.
"1 small bunch of parsley.
"2 tablespoons of olive oil, salt.
"A dish of grated Parmesan cheese."

Four paragraphs following this give the method of preparing the ingredients and various other procedures. A real recipe is usually long.

Bright Sayings of the Children

The Tribune will pay $5 for each childish saying printed. The story told must never have been printed in any magazine or paper. It is not possible to acknowledge or return unavailable contributions. Write on one side of the paper. Address bright sayings to Aunty Bee, The Tribune, Chicago.

I took my 3 year old daughter for a walk. As we passed by a large house an old lady was standing on the porch.

Luella waved her hand, nodded her head, and smiled. I asked, "Who are you nodding at, Luella?"

The inquiring reply was, "Why, somebody's gran'muvver. Didn't you see her on a porch?" E. B.

Little Francis Joseph next door is 4 years old. Since the baby sister's arrival a month ago, he spends much of his time with me.

One day I said to him, "Francis Joseph, I should think you'd like to stay more with baby sister; she's so sweet!"

"I would," said F. J., seriously, "if her was a him!" L. K.

MOTION PICTURES DOWNTOWN | MOTION PICTURES DOWNTOWN | MOTION PICTURES DOWNTOWN

BALABAN & KATZ LOOP THEATER
AFFILIATED WITH PUBLIX

CHICAGO RANDOLPH STATE LAKE

Doors open 10:45 a. m. COME EARLY Prompt seats 2; 4:15; 6; 8; 9:30 p. m.

SEE THE WONDER COMEDY KIDS THEIR ONLY WEEK IN CHICAGO
Scampering riots of fun on stage.

OUR GANG IN PERSON

Hal Roach's Rascals in their first trip away from Hollywood
Farina, "Fatty" Joe Cobb, "Wheezer," Harry Spear, Mary Ann Jackson, Jean Darling, "Pete" the Dog

Stage fantasy "SEEING THINGS" Big Broadway cast
H. Leopold Spitalny's Orchestral Feature "HERBERTIANA"

Paramount's screen romance "THE FIRST KISS"
GARY COOPER, FAY WRAY
Young love, risking all, daring all for bright dreams of adventure.

McVICKERS MADISON near STATE

9:30 A. M. Continuous
A REAL MODERN MIRACLE!
Hear It Today—This Master Drama with a Soul and a Voice

"LIGHTS of NEW YORK"

Humanity's Fondest Dream Come True!

A motion picture that talks throughout—every character speaks from beginning to end—every sound is perfectly, humanly brought to you in this Warner Bros. Vitaphone Special.

IT'S THE MARVEL OF THE AGE
Hear World Famed Personalities on Fox Movietone Newsreel.

MIDNIGHT SHOW EVERY SATURDAY—Begins 11:30 P. M.

ORIENTAL RANDOLPH near STATE

10:30 a. m. to 12:30 p. m. 35c
A GIANT PROGRAM OF EXCELLENCE!
Help pick Chicago's prettiest girl
GRAND FINALS OF THE "MISS AMERICAN VENUS BEAUTY CONTEST"
and the color treat
"FRISCO'S CHINATOWN AT MIDNIGHT"
Chinese artists, dancers, singers and flappers in typical American syncopation
—and your own favorite—
ALKVALE and THE MERRY-MAD GANG
A show great even for the mighty Oriental with, Mr. Wu and Frank Melina & Co.
On the screen "Just Married"
funniest farce ever filmed, with RUTH TAYLOR, JAMES HALL

ROOSEVELT STATE near WASHINGTON

Doors Open 9:30 A. M.
THE MIRACLE OF SOUND ADDED TO THE MYSTERY OF TENDER, POWERFUL LOVE

"Lilac Time"

COLLEEN MOORE
GARY COOPER and 20 daredevil flyers in aviation thrills. Hear the roar of airplane duels, the love songs of soldiers sung among the lilacs.

The Most Beautiful Romance of the year made rapturous with synchronized sound.
A First National Picture
FOX MOVIETONE NEWS REEL

EXTRA MIDNIGHT SHOW SATURDAY 11:30 P. M.

LAST 4 DAYS!
CECIL B. DeMILLE'S **KING OF KINGS**
Presented with the Immortal UNITED ARTISTS Symphony Orchestra
Again we modestly suggest—take advantage of the morning prices.
CONTINUOUS FROM 9 A.M. 35¢ TO 1 P.M. SMOKE IN LUXURIOUS LOGES!
UNITED ARTISTS THEATRE
RANDOLPH AT DEARBORN
MIDNITE SHOW SATURDAYS!

STARTING FRIDAY AT 9 A.M.
John Barrymore in "TEMPEST"
A new dramatic triumph that will burn up every heart in "The Loop"!

CASTLE STATE AT MADISON
Paramount Special
"Forgotten Faces"
With CLIVE BROOK

NORTHWEST

ALAMO 3641 W. CHICAGO AVE.
CLARA BOW—"LADIES OF THE MOB"

TIFFIN North Ave. at Kenton
CLARA BOW—"LADIES OF THE MOB"

NORTHWEST

RIVOLI 4380 ELSTON AVE.
CLARA BOW "LADIES OF THE MOB"
CHARLIE CHAPLIN—"THE FIREMAN"

AVON 3325 FULLERTON AVE.
GLORIA SWANSON—"SADIE THOMPSON"

PATIO 6008 Irving Park Blvd.
Cont. 1:30 to 11:30—Vaudeville
CLARA BOW—"LADIES OF THE MOB"

CRYSTAL North Ave., Nr. California
Cont. 1:30 to 11:30
E. Bedford, M. McGregor—"Port of Missing Girls"

WARNER'S ORPHEUM
STATE at MONROE—STATE at MADISON
HERE'S WHERE you WEAR what you SEE
WARNER BROS. PRESENT
"STATE STREET SADIE"
ON THE VITAPHONE
with CONRAD NAGEL · IMVENA LOY · WILLIAM RUSSELL
4TH AND LAST WEEK
Engagement Ends Friday Night

NORTHWEST

COMMODORE 3105 Irving Park Blvd.
DOUBLE FEATURE
B. Schildkraut, L. Dresser—"A Ship Comes In." All Star Cast—"FLEETWING"

EMBASSY Fullerton Ave. at Crawford
MATINEE DAILY
W. Beery, B. Hatton—"THE BIG KILLING"

BELPARK 3231 N. CICERO AVE.
CLARA BOW—"LADIES OF THE MOB"

IRVING Irving Park Blvd. & Crawford
Admission, 10c and 20c
CHARLIE MURRAY—"THE HEAD MAN"

MILFORD Crawford at Milwaukee
DOUBLE FEATURE
"The Big Killing" and "Law and the Man"

MOTION PICTURES. MISCELLANEOUS. | MOTION PICTURES. MISCELLANEOUS. | MOTION PICTURES. MISCELLANEOUS

MARKS BROS

FIVE BIG FEATURES AT BOTH THEATRES

GRANADA MARBRO

SHERIDAN AT DEVON
BENNY MEROFF'S ORCHESTRA in "SYNCOMANIA" with
ROSE MARY
Star of Ziegfeld Follies
THE CARSONS
ARMOROS & JANET
DUKE & LORD
and Many Others
VITAPHONE AL HERMAN and Others
FOX MOVIETONE NEWS REEL

MADISON AT CRAWFORD CHARLES
KALEY in "INDIAN DAWN" with
BOB NELSON
Late of Winter Garden, N. Y.
RECTOR & COOPER
World's Greatest Tap Dancers
JOHN CHARLES GILBERT
LUBOW & DUPREE
AND MANY OTHERS
VITAPHONE AL HERMAN
FOX MOVIETONE NEWS REEL
ON BOTH SCREENS

WILLIAM BOYD in "The Loop"
"SPINE-TINGLING"
"GREATER THAN SKYSCRAPER"
EXTRA! Both Theatres EXTRA!
COMPLETE AND AUTHENTIC
TEX RICKARD FILMS
Including the Sensational 10th Round Seen Through the Eye of the Telescopic Lens as Clearly as Any Forty-dollar Ringside Seat.
TUNNEY-HEENEY FIGHT PICTURES
BOTH THEATERS
Doors Open 1:30 P. M.

SOUTH

Capitol 79th AND HALSTED

2 Exceptional attractions on one big Joy-Jammed, Pep-Packed Program!

Stage ROY DETRICH'S "KIDDIES JAZZ TOWN FOLLIES"
A stageful of juvenile jam stars!
—On the Screen—
Throw out the Laugh Line—Here's
BUSTER KEATON
ERNEST TORRENCE
in STEAMBOAT Bill Jr.
Mirth and Mishaps on the Mississippi. It's Buster's loudest laugh.
VITAPHONE FOX MOVIETONE NEWS

SOUTH

Avalon 79th AND STONY ISLAND

A snarer of men, she was caught in the web of passion! Forced to love the man she had hated and betrayed! Fascinating Greta Garbo more alluring than ever in this amazing romance!

GRETA CONRAD GARBO NAGEL in The MYSTERIOUS LADY
Stage
A rollicking Garden Revel
DELL LAMPE'S "Sunflower Time"
with a host of stars.
Also—VITAPHONE

SOUTH

GROVE 76th and Cottage Grove—Mat. Daily
WILLIAM HAINES "TELLING THE WORLD"

HIGHLAND 79th and Ashland
WILLIAM HAINES "TELLING THE WORLD"

W. ENGLEWOOD 63d and Ashland—Matinee Daily
DOLORES DEL RIO "RAMONA"

STRATFORD 63RD AND HALSTED MATINEE DAILY
LAURA LA PLANTE in "Home James"
A Sparkling Comedy Drama
—STAGE—
BOB HOPE
Master of Ceremonies
7—BIG ACTS—7

COSMO 79th and Halsted
FRED THOMPSON "KIT CARSON"

JEFFERY 71st and Jeffery
DOLORES DEL RIO in "RAMONA"

CHATHAM 75th and Cottage Grove
GLEN TRYON "HOT HEELS"

COLONY 59th and Kedzie
CLARA BOW in "LADIES OF THE MOB"

PICCADILLY HYDE PARK BLVD. AT BLACKSTONE
Bebe Daniels "Hot News"

FROLIC FIFTH-FIFTH & ELLIS MATINEE DAILY
DOLORES DEL RIO—"RAMONA"
THE HIT OF THE SEASON

OAKLAND SQ. Drexel and Oakwood
DOLORES DEL RIO—"RAMONA"
THE HIT OF THE SEASON

CHELTEN EXCHANGE AVE. AT 79TH ST.
E. Bedford—"The Port of Missing Girls".

LEXINGTON 1162 E. 63RD ST. MATINEE DAILY
M. Astor, L. Hughes—"Heart to Heart"

KIMBARK 6240 KIMBARK
WILLIAM HAINES—"Telling the World"

JACKSON PARK Stony Island at 67th
CONRAD NAGEL—"GLORIOUS BETSY" DOLORES CORTELLO

SHORE 75th St. at Kingston Ave.
Ricardo Cortez—"Prowlers of the Sea"
Kiddies Bathing Beauty Contest 9 P. M.

HARVARD 63RD AND HARVARD Matt Moore, Clara Bow—"KEEPER OF THE BEES"

SHAKESPEARE 63D AT ELLIS
RICHARD ARLEN—"Ladies of the Mob"
Miss Chicago Bathing Beauty Contest

DREXEL 535 E. 63RD STREET MATINEES DAILY
Lois Wilson, Edmund Burns—"RANSOM"
Rex Bell—"COWBOY KID"

KENWOOD 1225 E. 47TH ST.
COLLEEN MOORE—"Happiness Ahead"

HARPER 53rd and Harper Ave. Cont. to 11:30
DOLORES DEL RIO—"RAMONA"

VISTA 47th & Cottage Grove
WILLIAM HAINES—"Telling the World"

ROSELAND-STATE Michigan-110 Pl. Matinee Daily
DOLORES DEL RIO—"RAMONA"

SOUTH

VERNON 61ST AND VERNON
"FLEETWING." ALL STAR CAST

MARQUETTE 63RD AND KEDZIE
CHARLIE MURRAY—"THE HEAD MAN"

HIGHWAY 63rd and So. Western
CHARLES MURRAY—"THE HEAD MAN"

NEW REGENT 6826 S. HALSTED
THOMAS MEIGHAN—"MANSLAUGHTER"

NORTH

COVENT 2653 NO. CLARK
Doors Open 1:30 P. M.
Dolores Del Rio—"Ramona"

HOWARD N. W. L Station at Howard St.
Mat. Daily 1:30-11:30 P. M.
LLOYD HUGHES, MARY ASTOR
"HEART TO HEART"

NORTH CENTER Lincoln, Irving, Robey
Cont. 2-11:30 P. M.
MATT MOORE, DOROTHY REVIER
"BEWARE OF BLONDES"

KEYSTONE 3612 SHERIDAN RD
DOLORES DEL RIO, WARNER BAXTER
"RAMONA"

BUCKINGHAM 3319 N. CLARK
Laurel-Hardy Comic
DOLORES DEL RIO—"RAMONA"

ADELPHI 7074 N. CLARK
Rudolph Schildkraut, Chas. Chase Comic
"A Ship Comes In"

LAKE SHORE Broadway at Belmont
LYA DE PUTTI—"BUCK PRIVATES"

DE LUXE On Wilson Ave. at L Station
CHARLES MURRAY—"THE HEAD MAN"

BUGG Robey, Lincoln & Irving
MATINEE DAILY
DOLORES DEL RIO—"RAMONA"

PANORAMA 717 SHERIDAN RD.
Rudolph Schildkraut—"A Ship Comes In"

REGENT 6746 SHERIDAN
Last Times Today
RAMON NOVARRO—"A Certain Young Man"

MISCELLANEOUS

SHERIDAN SHERIDAN RD. AT IRVING PARK BLVD.

LEWIS STONE
NORMAN KERRY
in "THE FOREIGN LEGION"
With MARY NOLAN and JUNE MARLOWE
On the Stage
"YESTERDAY, TODAY, TOMORROW"
BENTELL and GOULD
MORLEY ANGER
MAURICE and VINCENT
Next Sunday "None But the Brave" SALLY PHIPPS

TERMINAL Lawrence Ave. Near Spaulding
COMMERCIAL 92nd St. and Commercial Ave.
MID-WEST 35th Street and Archer Ave. William Haines, "Telling the World"
CROWN Division St. and Ashland Ave.
PORTAGE PK. 4650 Milwaukee
Dolores De Rio "RAMONA"
CLARA BOW "LADIES OF THE MOB"

MOTION PICTURES MISCELLANEOUS. | MOTION PICTURES MISCELLANEOUS

BALABAN & KATZ OUTLYING THEATERS
Affiliated with PUBLIX

UPTOWN BROADWAY at LAWRENCE

COME EARLY TODAY
Doors Open at 1. 20c to 6:30
Bring the Kiddies to See the Famous RAMOS MIDGETS featured with BENNIE KRUEGER
With Gay, Giddy Flappers in "FLAPPERETTES"
Marcelle's Orchestral Features "NEAPOLITANA"
Luella Pierrot, Soprano
UPTOWN THEATER SYMPHONY ORCHESTRA
Saturday RUTH ETTING

at the TIVOLI & UPTOWN

at the COSSACKS JOHN GILBERT RENEE ADORÉE
Tolstoi's Classic Romance-Thrill of Daredevil Lovers, Breathless Battles

TIVOLI COTTAGE GROVE at 63rd St.

COME EARLY TODAY
Doors Open at 1:15—30c to 6:30
Mirth, Magic, Mystery on Stage
"KAT KABARET"
Midnight Mysteries in a Novel Revue, with LOU KOSLOFF and Orchestra
JACK JOYCE
Bert Nagel & Omar Kerenoff & Maree, Patterson Twins
ALBERTINA RASCH BALLET Beauties in Marcel Dances

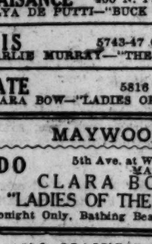

NORSHORE HOWARD and CLARK

Doors open 1:00 P. M.—1st Stage Show, 6:30
A Cyclonic, Thrilling, Refreshing Stage Show
FRANKIE MASTERS AND ALL COLLEGIANS
in "STOP! LOOK! LISTEN!"
GRETA GARBO
with CONRAD NAGEL
in the intriguing screen romance
"The MYSTERIOUS LADY"
The screen's most exciting charmer in a drama of passion and romance
CENTRAL PARK 8538 ROOSEVELT RD.
"THE PORT OF MISSING GIRLS"

SENATE MADISON and KEDZIE

A Program of Perfect Entertainment Features
Doors Open at 1 P. M.
JACK KELLY
Directing the Novelty Syncopators in "CONEY ISLAND"
A Gay Jazz Excursion
FENTON and FIELDS
MAUREEN and SONNY
ORVILLE RENNIE

JOHN GILBERT
RENEE ADOREE, ERNEST TORRENCE
in Tolstoi's Mighty Russian Drama
The Cossacks

HARDING LOGAN SQUARE

See This Show for Unforgetable Thrills
Mark Fisher and Band in "CAIRO" with BILLY GLASSON, Theodore Kosloff Dancers with KOSLOFF'S FLOWER
The Season's Most Unusual Film
"FORGOTTEN FACES"
with a Perfect Cast!
CLIVE BROOK, BACLANOVA, MARY BRIAN, WM. POWELL

CONGRESS 2135 MILWAUKEE AVE.

On the Stage—the Musical Hit of the Season—
"THE STUBBORN CINDERELLA"
Cast of 35 Broadway Favorites; Chorus of 12.
Photoplay—LILA LEE, EDDIE GRIBBON in "UNITED STATES SMITH"

REGAL 50 PARKWAY up 47th

FESS WILLIAMS
"Hey, Hey, Hades"
"FORGOTTEN FACES"
Clive Brook

AUSTIN

PARK LAKE AT AUSTIN
RAMON NOVARRO—"A Certain Young Man"

MANOR 5609 W. NORTH AVE.
B. Bedford—"The Port of Missing Girls"

PLAISANCE 466 N. Parkside at Lake
LYA DE PUTTI—"BUCK PRIVATES"

IRIS 5743-47 CHICAGO AVE.
CHARLIE MURRAY—"THE HEAD MAN"

STATE 5816 W. MADISON
CLARA BOW—"LADIES OF THE MOB"

MAYWOOD

LIDO 5th Ave. at Washington Blvd. MAYWOOD
CLARA BOW "LADIES OF THE MOB"
Tonight Only, Bathing Beauty Contest

NO MAN'S LAND

Teatro del Lago Sheridan Rd. Between Wilmette & Kenilworth
DOLORES DEL RIO—"RAMONA"

WEST

BROADWAY STRAND Belmont at Broadway
CLARA BOW—"LADIES OF THE MOB"

SAVOY 4346 W. MADISON
RAMON NOVARRO—"A Certain Young Man"

MARSHALL SQ. 224 North Kedzie MATINEE DAILY
CLARA BOW—"LADIES OF THE MOB"

KEDZIE ANNEX 3210 W. Madison
BARRY NORTON—"FLEETWING"

FOREST PARK

FOREST MADISON ST. at DES PLAINES
CLARA BOW "LADIES OF THE MOB"

EVANSTON

VARSITY 1710 SHERMAN AVE.
RICHARD BARTHELMESS "THE WHEEL OF CHANCE"

NEW MAIN CHICAGO AT MAIN
HAROLD LLOYD—"SPEEDY"

MISCELLANEOUS | MISCELLANEOUS

KEITH-ALBEE-ORPHEUM

STATE-LAKE CHILDREN (Any Time) 25c
A Joyous Summer Show, with
CHARLES PURCELL
Late Star of "Hit the Deck"
GASTON & ANDRE
World Famous Dance Artists
NOREE & COMPANY
L. B. HAMP AND GERTRUDE BECK
Other Novel Attractions
And a Human Drama of the Theatre World
"HIT OF THE SHOW"
with Gertrude Olmsted, Daphne Pollard, Joe E. Brown

RIVIERA BROADWAY at FOREST
Don't Miss This Program!
LYDELL & HIGGINS
RUTH ROBINSON
JOROY & ALERR
Other Attractions On the Screen
GRETA GARBO in "The Mysterious Lady"
A Thrilling Romance

BELMONT
RICHARD BARTHELMESS
In Another Great Hit
"THE WHEEL OF CHANCE"
Also a New Big Vaudeville Show

MAJESTIC MONROE AT STATE
Today (Until 6 P. M.) 25c & 35c
Midsummer Bargain Week Days
SINGING CADETS
17 Golden-Voiced Youths
McGrath & Travers
Three White Kuhns
Other Attractions
On the Screen
HARRY LANGDON in "HEARTTROUBLE"

TOWER 18th AND CANAL
Matinee (Until 6:30 P. M.) 25c
Another Great Program of Keith-Albee Orpheum Vaudeville
GENE GREENE
EDDIE DALE & CO.
And Other Attractions
On the Screen
LAURA LA PLANTE in "HOME JAMES"
Bathing Beauty Contest Tonight

ALWAYS THE BEST ENTERTAINMENT

Inland Lakes Regatta Holds Lake Geneva's Interest This Week

BY THALIA

Lake Geneva's all aflutter this week over the annual regatta of the Inland Lakes Yachting association. Nearly all of the summer colonists have groups of house guests for the racing events and all the social affairs that go along with them. Dr. Otto L. Schmidt, who is president of the association, is to give a buffet supper and dance tonight at the Lake Geneva Country club to start off the social program. Dr. Schmidt is to have with him at his summer place, Black Point, his son-in-law and daughters, Mr. and Mrs. William F. Peterson of Chicago, and Mr. and Mrs. H. H. Reese of Madison, Wis. The Reeses and their infant daughter, born in July, are to be with Dr. Schmidt until September. The women on the committee for the regatta affairs include Mrs. Marcettis Healy, chairman, Mrs. William Nelson Pelouze, Mrs. Walden W. Shaw, Mrs. Hubbard Carpenter, Mrs. Albert F. Madlener, Mrs. Philip Wrigley, Mrs. Frederick Wacker, Mrs. Henry Isham, Mrs. Lawrence Whiting, and Mrs. H. P. Ellowood.

There are to be yachts entered from various nearby lakes, and on Thursday night, there is to be a dance at the Delavan Lake Country club. The cups are to be presented on Friday night at the Lake Geneva Country club.

The Hubbard Carpenters have with them their son-in-law and daughter, the Preston Boydens, and their children.

The book shop on Oak street that Miss Harriett McLaughlin and Mrs. Dudley Mudge have been running has taken on a deserted air. All the good looking prints and maps and books that used to adorn the window are gone, and the book shelves seem to have been emptied also. This desolate appearance is apparently deceptive, though, because a small sign in the window announces that the shop is closed but will be reopened in early September. Miss McLaughlin went to Ireland with Mrs. Stuyvesant Peabody and Miss Katherine Harvey of Kansas City to attend the Dublin horse show and visit Mrs. Pealody's brother-in-law and sister, Mr. and Mrs. Charles Gilden Osborne, in England, and I believe Mrs. Mudge is off vacationing somewhere, too.

It's always rather exciting to see a familiar name in big print. Margaret Anne Barnes, who is Mrs. Cecil Barnes, sister of Mrs. Kellogg Fairbank and Mrs. Samuel T. Chase, is listed on the cover of one of the current women's magazines with a story called "The Dinner Party." The story is "a brief interlude in the life of a wife who was captured by reality after a sojourn in romance." Mrs. Barnes, it seems to me, has achieved more actually professional success than most of our society penwomen. Her stories appear frequently in national periodicals and are in some demand by publishers, I understand.

The marriage of Miss Frances Alger, the niece and namesake of Mrs. Charles B. Pike of Lake Forest and 1100 Lake Shore drive, and daughter of Col. and Mrs. Frederick A. Alger of Detroit, to Harold Raymond Boyer, also of Detroit, is to take place on Oct. 6. The Algers are occupying their summer place, Edgerock, at Pride's Crossing, Mass.

Henry A. Blair of 209 Lake Shore drive motored to Bretton Woods, N. H., last week to join Mrs. Blair and their daughter, Miss Anita Blair, at the Mount Washington hotel. Mrs. W. W. Gurley of 1416 State parkway is another Chicagoan sojourning at the Mount Washington. Other White mountain news includes the information that John Sumner Runnells of 1525 State parkway has just given to the little mountain church at Chocorua a piano in memory of his father, who was pastor of the church when Mr. Runnells was a boy living in the New Hampshire hills. Mr. Runnells motors about daily and has with him at his summer place at Chocorua his daughter, Mrs. Robert I. Jenks of New York City, and another daughter, Mrs. William James, wife of Prof. James of Harvard university, lives at her summer place nearby.

Mrs. Henry Bartholomay and her daughter, Mrs. Simeon B. Chapin Jr. (Elsa Bartholomay), have been in New York City at the Plaza hotel for the last few days.

Mr. and Mrs. Dana Slade Jr. of Hinsdale and their daughter, Miss Betty Slade, have been at the Moorland at Bass Rocks, near Gloucester, on the Massachusetts north shore, for a summer stay.

Miss Rosemary Gallery, daughter of Mr. and Mrs. John J. Gallery of 79 East Elm street returns today from a two weeks' stay as the guest of Mrs. William G. Sage and Otis Sage at the Sage ranch, Rose Lawn, Ind.

* *

NEW YORK SOCIETY.

New York, Aug. 19.—[Special.]—Mr. and Mrs. Dallas Bache Pratt, who have been in Europe since the spring, are expected back Tuesday.

Mrs. Robert R. Livingston has left Northwood, her home in Tivoli-on-Hudson, N. Y., to visit Mr. and Mrs. T. Suffern Taller in Newport.

Miss Julia Bates Lord, daughter of Mr. and Mrs. Charles Edwin Lord of 449 Park avenue and Tarrytown-on-Hudson, N. Y., will be married to Frank Coxe, son of Mrs. Tench Charles Coxe of Asheville, N. C., and the late Mr. Coxe, on Oct. 10.

Mr. and Mrs. John Balfour Clark, who have been passing the summer at the Fieldys, their place in Bedminster, N. J., are at the Barclay.

Mrs. James B. Haggin has left the Plaza and returned to her summer home, Villa Rosa, Newport, for the remainder of the season.

* *

Americans in Europe.

[Chicago Tribune Press Service.]

PARIS, Aug. 19.—The following Americans registered today at the Paris office of THE TRIBUNE: Lars Bager, Mrs. Keyes Stillwell, Edwin J. Kilpatrick, Miss Lucretia Ward, Miss Irene E. Schuts, Miss Lenora Schwab of Chicago, J. S. Burchmore of Evanston, Frank Y. Morris of Long Beach, Cal.; Niemont Hewitt of Kingston, N. Y.; Harvey W. Green of Springfield, Mass.; Darlina Kozlik and Miss Wilma De Saulnay of New York.

LONDON, Aug. 19.—The following Americans registered today at the London office of THE TRIBUNE: Misses Edith and Beulah Margolis, Adolph Fuchs, Miss Anna Rosenbloom, Mr. and Mrs. Herbert House, George H. F. Dunn, Miss Gertrude Byrne, Miss Louise Robinson, Miss Annie Upington, Miss Mary Upington, and James Upington of Chicago; Dr. and Mrs. W. Reeves, La Salle, Ill.

WINNIE WINKLE, THE BREADWINNER: *Sleep at Any Price*

HAROLD TEEN—*LILACS MUST HAVE HIS "FA' DOWN"*

Congenial Work, Companionship, Are What We All Desire

Mrs. Gladys Huntington Barnes

They've been making boats for two days now.

They stop for a swim in the morning.

They might not stop for lunch if it wern't suggested to them.

They carry their luncheon things out to a big low table near the trees—a barefooted khaki procession of two, bearing squash and honey and bread and milk—and, "O, a can of beans heated up, too. Mother, please, and the rest of the chocolate cake." They eat with nonsense and talk.

Then back to the boatmaking, a swims when it gets too hot, and the boats again—tiny schooners, an ocean liner, a sloop with a keel cut from a tin coffee can weighted with a little stone. Another type, too, with a motor made of an elastic band and a flat piece of wood that really propels the boat.

Some of the work is hard. Three boats get split in the making after laborious sawing.

One of the boys remarks, "Gee, and we're doing this because we enjoy it!" half laughing to himself.

And I feel a sense of utter satisfaction about them. Work they love springing from passionate interest, carried on with congenial companionship—carried on with gusto, with persistence, in spite of obstacles and hard work and occasional failure.

Two great things for a child to have. And two equally great things for a grown person—congenial work and congenial companionship.

If we could only put our children into the way of finding the thing they want most to do, and then continuing, make it possible for them later to find their life work in something they love, something that is a natural expression with them—what an immeasurable benefit and happiness we should be conferring upon them.

To find your talent or gift or craft, to be able to throw yourself into it heart and soul, to feel that your work is all a satisfactory part of your life flowing along with the rest of it—not a detached distasteful part of every day—what a really wonderful thing that is!

Let us watch and study and give opportunities to our children so that perhaps this good fortune will be theirs.

[Copyright; 1928: By The Chicago Tribune.]

* *

Boys Urged to Hurry to Get in Cub Party

BY SALLY JOY BROWN.

Good morning, boys! How did you like the news in THE TRIBUNE yesterday about our party at the Cub game on Wednesday, Aug. 29? Expect you're busy with your letters right now. What greater fun is there than a baseball game, especially with the Cub stars in action? I understand that Hack Wilson has saved the day time and again this season when the score has been tied by hitting a homer, and I'm sure he'll hit one for us the day of our party.

It certainly promises to be a red hot game, this one between the Cubs and the St. Louis Cardinals—of course you know the Cardinals are in the lead at present, but just watch the Cubs climb up.

That's why you should hurry with your letters—because this is a game you won't want to miss—and you can be one of my guests just by writing a winning letter.

All I want to know is which boys will enjoy this baseball party most—and these boys will get the invitations—and with a game like this in prospect, any real baseball fan can write a rousing letter.

Just think what fun it will be if the Cubs win the pennant this year; and remember that this is one of the important games when all the fans turn out to cheer their mightiest.

So get to your letters now—I pick the winners Thursday morning, and the sooner they are written and sent, the better. I print the names of the winners in next Sunday's TRIBUNE. Remember to write your name plainly and to give your street address and age.

ENGAGED

MISS FRANCES RAWLE.
[Koehne Photo.]

Mr. and Mrs. Randolph Rawle of 5340 Hyde Park boulevard announce the engagement of their daughter, Frances, to August W. Einfeldt of Oak Park.

Convention of K. of C. Opens in Cleveland

Cleveland, O., Aug. 19.—(AP)—Cleveland's streets, dressed with the colors and insignia of the Knights of Columbus, reflected the city's welcome as several thousand delegates and visitors poured into town today for the 46th annual supreme assembly of the organization.

Seven hundred accredited delegates from every part of the western hemisphere were on hand as the convention opened tonight with a banquet for the supreme officers and directors. The highest officers of the organization were to speak. They included Martin Carmody of Grand Rapids, Mich., supreme knight, and Francis D. Mathews of Omaha, Neb., supreme director.

Business sessions begin Tuesday. That day also will mark the high spot of the assembly, celebration of a pontifical high mass in public hall.

* *

Change of Meeting Place.

Until the old town hall in Holden Park is replaced with the new library and recreation buildings, the patriotic organizations have obtained other meeting places. Mrs. Phil Sheridan tent, Daughters of Veterans of the Civil War, will meet the first and third Monday evenings at Central Plaza hotel, 321 North Central avenue.

Unwise to Move a Man Around Like a Checker on a Board

BY DORIS BLAKE.

A year ago "Nettie" met a young man through a girl acquaintance of hers. Nettie doesn't know why she did it, but she made a dead set for the young man for no other reason than to make the girl friend jealous. She cared nothing about him, confessedly. But she used her charms to advantage. The young man finally succumbed. He made one date, then another, finally developing into a regular suitor.

After four months he became aware of the fact that he was being played in a game of which he had no previous knowledge. He was informed of the bet Nettie had made that she could wean the youth away from her rival.

When the truth came home to him, he walked out on Nettie: Then the first girl got her innings. They included wisecracks speedily retailed to Nettie's ear by interested onlookers, remarks to the effect that she knew Nettie wouldn't last long with her beau; also, that said beau never cared anything about Nettie, anyway, followed. Leaving Nettie, so to speak, in the spotlight for a bit of jeering.

Then Nettie took up the campaign in earnest. She waylaid the boy on his way to work and on his way home. She hinted broadly of her deep feeling for him just to get him back on his knees again. But he never budged. He never called up. He made no attempt to see her. All of this is Nettie's own true story confession.

She lost the bet "like a good sport," she says now, but deep down in her heart there has sprouted a sincere regard for the young man, which is making life truly miserable for her.

"Do you suppose," she inquires, "that if I should play sick some Sunday and have a girl friend call him up and tell him how ill I am, we could be reconciled that way?"

I wonder if I could feign an illness serious enough to prove an effective reconciliation maker. I doubt it. I think you might just as well keep on your feet o' Sundays and be alert for the next young man whose pride you'd better not trifle with by betting on his easy susceptibility.

DORIS BLAKE ANSWERS

Wait a While.

"Dear Miss Blake: I am not in a good financial position to marry the girl I love. Do you advise me to ask her parents for her hand? TOM."

Wait until your financial condition will allow you to assume the responsibilities of a home before speaking to her parents, Tom.

Benefit Card Party.

The Southern Woman's Educational alliance is to sponsor a benefit card party at the Glen View club at Golf, Ill., this afternoon. Hostesses will include Mrs. W. A. Pusey, Mrs. L. S. Hungerford, Mrs. Charles Glover, Mrs. Colin Tenant, and Mrs. M. J. Lanahan, Mrs. Pusey is in charge of the reservations.

A Cascade of Jabots Enlivens This Frock

by Corinne Lowe

NEW YORK.—[Special Correspondence.—Instead of first aid, we might say first casc-ade—that is, if we are referring to the relief of some autumn frock of ours. For a great deal of trimming relief comes in the form of one of these cascading jabots and panels or draperies which, ever since a year or two ago, have been so conspicuous in the world of dress.

The above little crêpe frock is eloquent of this feature. Made in either dove gray or in grêge, its originality rests entirely with the cascading folds allotted to blouse, skirt, and sleeves. This triple repetition of them is unusual and so, too, is the method of each frill's application, for in every case it descends from a slanting group of fine tucks.

That the slanting line and one-sided effect are still much to be reckoned with in fashion is evident from this gown. Before dismissing it, please notice finally how the irregular neck line falls into the harmony of diagonals. Also, note that the waist line is almost at its normal locality.

Among autumn blouses the jabot is featured with special enthusiasm. Sometimes it describes a one sided effect and occasionally it is brought down from the shoulders to meet at the waist line, much in the manner of a fichu.

WASHINGTON SOCIETY

Washington, D. C., Aug. 19.—[Special.]—The American Ambassador to Cuba, Noble B. Judah of Chicago, returned to Washington yesterday for a short stay after spending some time with his regiment, the 232d field artillery, of which he is commander, at Camp McCoy, Wis., where they have been in summer training. He will go from here to his summer home in the Adirondacks for a visit with his family before returning to his post in Havana. Mrs. Judah will not return with him, but will join him there later.

The chief of staff of the army, Gen. Summerall, accompanied by Mrs. Summerall and their son and daughter-in-law, Lieutenant and Mrs. Charles P. Summerall Jr., spent today at Eagle Rock, the place at Bluemont, Va., which Gen. Pershing has leased for the summer from the estate of the late Gen. Carter.

Mrs. Paul Myron Lineberger has with her for a visit her brother, William Deardon of Evanston, Ill., and Mrs. Hubert Hickson of Missouri. Mrs. Lineberger is having a farewell house party before sailing for England to place her sons, Paul Jr. and Wentworth Lineberger, in school.

The assistant secretary of war for aviation, F. Truebee Davison, went to his summer home in Locust valley for the week end, departing yesterday by airplane from Bolling field.

WEDDINGS

Mr. and Mrs. M. R. Monroe of 7339 Kenwood avenue announce the marriage on last Saturday of their daughter, Margaret Agnes, to James Irving Burril, son of Edwin J. Burril of Gulfport, Miss.

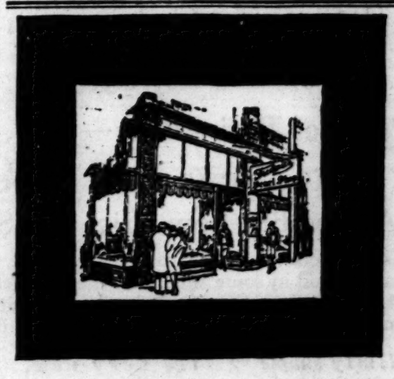

COSTUME JEWELRY

that is new—that is just a little different—that has the dash and style that youth demands —and moderate prices

Frederic's PEARL SHOP
FASHION JEWELERS
AT ELEVEN EAST WASHINGTON

PATTERNS BY CLOTILDE

[Registered U. S. Patent Office.]

WOMAN'S AND MISS' DRESS.

The shoulder and waist line bows of this charming frock are slipped through openings and lend unusual interest to this design. It is the prettiest dress imaginable, made of printed chiffon, silk crêpe in a dot print, georgette crêpe, flat silk crêpe, or rayon printed voile or lace. Skirt and waist are each in two pieces and as easy as possible to make.

The pattern, 3032, comes in sizes 16 and 18 years and 36, 38, 40, and 42 inches bust measure. Size 36 requires 5⅞ yards of 40 inch material, with 3½ yards of 3 inch wide ribbon.

Order Blank for Clotilde Patterns

CLOTILDE PATTERNS,
CHICAGO TRIBUNE, 347 PARK AVE.,
NEW YORK CITY.

Inclosed find $..... Please send me the Clotilde patterns listed below:

Pattern number. Size. Price.

.....

Name .....

Number and Street .....

City .....

State .....

How to Order Clotilde Patterns.

Write your name and address plainly on dotted lines, giving number and size of such patterns as you want. Inclose 10 cents in stamps or coin [coin preferred; wrap it carefully] for each number, and address your order to Clotilde Patterns, CHICAGO TRIBUNE, 347 Park avenue, New York City.

Note—Clotilde patterns are made in New York exclusively for THE CHICAGO DAILY TRIBUNE. They are perfect in fit, up to date in style, and the easiest of all patterns to use.

FARM AND GARDEN
BY FRANK RIDGWAY

Wild flowers are playing an important part in Chicago and suburban gardens this season. They are so popular that beginners are tempted to go into the woods, dig up their favorite wild flower plants and transfer them to their own gardens. This is a dangerous practice. Every gardener should learn to appreciate wild flowers.

Persons interested in studying wild flowers in the woods or in their own gardens should have a copy of "About Wild Flowers," a bulletin published by Ohio State university, Columbus, O. Alfred C. Hottes, the author, scolds the misguided nature lover who goes into the woods and pulls up every wild flower he can get his hands on.

Hottes finds the wild flower unusually charming in the home garden and he tells in his bulletin how to get a start and how to cultivate them around the home. Rather than try to dig these plants from the wild, it is usually wiser to order the plants from some specialist, he says.

Hottes gives complete instructions and helpful suggestions on the gathering of wild flowers. He gives a list of the flowers that are not to be picked. In this list he puts the summer wild flowers, the autumn flowers, the winter plants and the spring or early summer kinds.

A FRIEND IN NEED

BY SALLY JOY BROWN.

A Request for School Clothing.

"I have an orphan brother and sister living with an aunt in the south. He is 13 years old and a normal, healthy youngster and she is 10 years old. They are simply in dire need of school clothes which my aunt cannot afford to buy, and I have been ill since I've been in Chicago and everything I have has gone to pay doctor bills. You don't know how thankful I will be if your readers have things which their children have outgrown and will give them to my youngsters.

"W. D."

Presentable school clothing is a problem which baffles more than one parent and here we have a big brother who has to think about it. Won't you give him a hand by sending on the things your small son and daughter can no longer wear?

AMUSEMENTS.

THE COOL PALACE
The Amusement Center of Chicago
Keith-Albee-Orpheum Vaudeville
Twice Daily; 2:15-8:15 Seats Reserved Phone State 6977-8-9
A Distinctive Program Headed by the Eminent Star
HELEN MENKEN in "SATURDAY NIGHT"
The Sensational New Dancer
VON GRONA
Direct from European Triumphs
FOURTEEN BRICK TOPS
America's Greatest Girl Band
Return Engagement by Popular Demand
JACK BENNY
Introducing Each Act on the Program
Other Celebrated Artists
Mats., Ex. Sat. & Sun., 100 lower Floor Seats (Back of 16th Row) Always 1000 Balcony Seats, 50c 75c

ILLINOIS—Mon., Aug. 27
A. L. Erlanger & Harry J. Powers, Mgrs.
GEORGE M. COHAN Offers His Newest Farce
"WHISPERING FRIENDS"
Six Months at Hudson Theater, New York
ALL NIGHTS, $2.50 to $1.00
WED. & SAT. MATS., BEST SEATS, $2
BOX OFFICE SALE WEDNESDAY

ERLANGER TONIGHT AT 8:30
GEORGE M. COHAN Offers a New Comedy
BY REQUEST
By J. C. NUGENT and ELLIOTT NUGENT with ELLIOTT NUGENT
WED., SAT. MATS.—Best Seats $2

4 COHANS GRAND OPERA HOUSE 70c COOL
Pop. Mat. Sat. Only
GOOD BALCONY SEATS $1 TO $3
The Greatest of All Revues
Greenwich Village Follies

WRIGLEY FIELD
CLARK AND ADDISON STREETS
BASEBALL TODAY
Cubs vs. Philadelphia
Game at 3 P. M.
Box Seats on Sale at A. G. Spalding & Bros., 211 S. State Street, and Wrigley Field

CORT SEATS AT BOX OFFICE TELEPHONE CENT. 5019
"COMPANIONATE MARRIAGE" MATINEE WEDNESDAY
FOURTH MONTH—SEE IT NOW!

KEDZIE MADISON and KEDZIE
Mats., Thurs., Sat., 25c, 50c
Tonight, 50c, 75c—No Higher
DUDLEY PLAYERS in
"ABIE'S IRISH ROSE"
Aug. 26—"Mrs. Wiggs of the Cabbage Patch"

AMUSEMENTS.

RAVINIA OPERA Extra Performance 8:15 Tonight
with CHICAGO SYMPHONY ORCHESTRA (150 Men)
Spanish Hour & Jewels of the Madonna
Gall, Mojica, Defrere, D'Angelo, Hasselmans, Easton, Chamlee, Bada, Pasi; Tues. DON PASQUALE Schipa, Macbeth, Trevisan, Bada, Pasi; Wed. ANDREA CHENIER Rethberg, Johnson, Danise, Bourskaya, Swarthout, Mojica, Cehanovsky, Defrere, D'Angelo, Anantan, Pasi; Thurs. at 2 CHILDREN'S CONCERT (all seats free); 8:15 ELIXIR OF LOVE Schipa, Macbeth, Trevisan, Maxwell, Bada, Pasi; Fri. MANON LESCAUT Rappe, Johnson, Montesanto, Mojica, Defrere, D'Angelo, Anantan, Pasi; Sat. TRAVIATA Schipa, Mario, Mojica, Danise, D'Angelo, Anantan, Pasi; Pasi; Sun. at 3 CONCERT of Swedish music and composers, Soloists: Claussen, Wollenstein (all seats free); 8:15 AIDA Rethberg, Johnson, Claussen, Bada, Lazzari, D'Angelo, Pasi; Mon. Extra performance FRA DIAVOLO Macbeth, Chamlee, Bourskaya, Mojica, Lazzari, Trevisan, D'Angelo, Pasi.
BOX OFFICE—Phone Rogers Park 9113 and 9113 (no toll) or call service Highland Park 1727. Gate admission $1. Reserved seats opera nights, $1.50, $1.75, $2.50, $3 and $4 (no seats, TRANSPORTATION C. & N. W. Ry regular schedule & 7:28 special $1 round trip (not incl. admission) or North Shore Line regular schedule & 6:48 special Dorchester Ave. stopping intermediate points; & Wabash & Adams 7:15, Wilson Ave. 7:35, $1 round trip incl. admission or $1 and coupon book ticket.

ROOF GARDEN
"UNDER THE BIG TOP"
FIXED PRICE DINNER $1.50 & A LA CARTE
CIRCUS ACTS DURING DINNER
CONTINUOUS DANCING
EVERY EVENING, 6 P. M. UNTIL 1
Jack Chapman & His Orchestra
BLUE FOUNTAIN ROOM
FIXED PRICE DINNER $1.50
AND A LA CARTE—NO COVER CHARGE
DANCING 6 P. M. TO 8 P. M.
"Doc" Davis & His Orchestra
Hotel La Salle

SELWYN
Pop. Mat. Thursday
SCHWAB and MANDEL Bring You the Fastest, Snappiest, Funniest, Most Tuneful Musical Comedy Ever Produced
'Good News'
with AN ALL-AMERICAN TEAM OF PLAYERS—40 FLAPPER FROLICS
ABE LYMAN (HIMSELF) and His Orchestra

BLACKSTONE TONIGHT AT 8:25
A. L. Erlanger & Harry J. Powers, Mgrs.
"NO AMERICAN SHOULD MISS THIS PLAY."—JUDGE LANDIS.
GEORGE M. COHAN Presents
Walter Huston
in RING LARDNER'S AMERICAN COMEDY
Elmer the Great
SAT. NIGHT and EVERY NIGHT, $2.50-$1
SAT. ONLY MATINEE, Best Seats $2

WOODS NOW
THE SUPER MELODRAMA
TRAPPED
By SAMUEL SHIPMAN & MAX MARCIN
Bargain Matinee Wed. & Sat. $2 Best Seats
NIGHTS 75c TO $3.00

SHUBERT GARRICK Popular Matinee Wednesday
LAST 2 WEEKS
Seats Selling for Final Performances
"EXCESS BAGGAGE"

RIALTO State at Van Buren Continuous 11-11
BURLESQUE
"Parisian Vagabonds"—Co. of 40
VAUDEVILLE—Feature Picture

Special—for 2 weeks only!
European Method
"Realistic"
Complete No other charges $12.50 Bobbed Hair
Permanent Wave
Just like naturally curly hair—requires no combs or finger-waving! Perfectly curled ends. This wave requires absolutely no care. The best permanent that modern science has produced—safe, certain, every wave perfect! Suited to every texture of hair. No discoloration. In any style desired — loose, medium, or tight.
This is an authorized "Realistic" Permanent Wave Shop
Lorelei Lee Bob Given by expert man barber; special.... $1
NINA PARKER
Suite 720 14 W. Washington St.
With or without an Appointment Phone Dearborn 0848-2858 Open Mon., Tues., Thurs., Fri. Evenings Until 9

CARSON PIRIE SCOTT & CO

Direct Connection Between the State Street and Wabash Avenue Buildings on Every Floor from the First to the Seventh, Inclusive, Also Subway.

A Patou Copy *In The New Velvets*

So sheer and delicate and light that their supple beauty falls in folds of caressing grace. Tones of light and shade in lovely navy blue or black enliven this woman's frock, which is a copy of a stunning Patou model. A bit of Alencon lace touches the side ties at neck and waist where they are held with brilliant buckles. This frock may be ordered in other colors. $85.

Fourth Floor, North, State.

CARSON PIRIE SCOTT & CO

Clearance Sale

Outdoor Furniture Reduced

Every type of outdoor furniture included. A wide choice and unusual values make selection now of special advantage.

Typical Values

Chinese Cane Chairs . . .	$8.75
Chinese Cane Rockers . .	$10.75
Upholstered Porch Swings	$16.50
Steamer Chairs	$5.00
Umbrellas	$19.75
Maple Rockers . .	$1.50 to $3.50

And an outstandingly remarkable value is in a set made up of one umbrella, a table with a bright cover and four chairs with covers, at $75, complete.

Sixth Floor, North, State, and Seventh Floor, Wabash.

In the French Shop

Small shapes appear in new guises of individuality. And details are of more than usual interest. Brimlines, either actual or merely suggested, expose the forehead and sweep into crowns that seem to swathe the head.

Materials and colors combine in blending nuances of line and shade. The hat sketched, of grosgrain and velvet, is from Reboux.

There are smart originals from the most important French houses, $35 to $75, as well as replicas, $15 to $35, which are authentic line, color and fabric.

Fifth Floor, North, State.

FURS

Hudson seal (dyed muskrat) makes an ally of ermine in any number of its newer dyed shades, always with smartness, as it fashions several novel collars and intricate sleeve trimmings. The deep lights and shadows of the glowing black make a perfect foil for the soft delicacy of the ermine tones. These coats range in price from $295 to $495, with the one sketched $495.

Fourth Floor, North, State.

Cloth Coats In the Annual Sale

Women's Coats Stress the Importance of Black

For those days of early Autumn which demand smartness rather than great warmth. A slender, sophisticated coat of very fine black fabric uses caracul to form a wide tuxedo collar and deep, straight cuffs. $100.

Fourth Floor, North, State.

For Misses' Coats Long-Haired Furs

Make delightful frames for youthful faces when they fashion gracious collars such as on this coat of smooth finished woolen. The cuffs and long collar are of wolf against tan, blue, or black. At the right, above. $115.

Fourth Floor, North, State.

In the Annual Sale—

Girl's Fur Coat, Sketched At Right, Above, $135

She who wears this straight belted coat of light gray mountain goat will walk along the path to school or play with confidence in the correctness and youthful chic of her appearance. Sizes range from 8 to 14 years and prices vary accordingly from $135 to $180.

Fifth Floor, South, State.

Striped Flannel Robes, $16.75

Bright-colored stripes jauntily pattern a negligee of all wool flannel, with a smart notched collar in the tailored manner that youth chooses for school wear. In red and white; blue and white; green, orange, black and white.

Third Floor, North, State.

Just Out of Their Boxes—

The New Fall Shoes, $12

A Notably Low Price for Such Shoes

This, we believe, is to be one of the most interesting sellings of new shoes noted in some time. By their variety of leathers, as well as by the clever little details, these shoes definitely introduce entirely new and different styles. Remarkable, too, in the way of values.

A slimly simple T-strap may be chosen in blue kidskin, brown kidskin or patent leather.

The very new, very narrow one-strap on a shoe, in brown kid, patent leather and black

Then the strap slipper, buckled at the center, in brown suede, black suede or patent leather.

Third Floor, South, State.

Changeable—$15.75

A quilted robe of changeable silk, lamb's wool interlined, comes in a variety of colors.

Third Floor, North, State.

SECTION TWO
SPORTS
MARKETS
WANT ADS

Chicago Daily Tribune

THE WORLD'S GREATEST NEWSPAPER

The Tribune's Telephone Number Is
Superior 0100
Rent the Apartment You Want from Today's Want Ads.

MONDAY, AUGUST 20, 1928.

75,000 AT SOLDIERS' FIELD POLICE MEET

ROBINS' ERRORS AID CUBS TO 3 TO 2 VICTORY

BECK'S SINGLE SCORES WINNING RUN IN NINTH

Root Subdues Foes After Poor Start.

Errors Help

BROOKLYN.	Ab	R	H	P	A	CHICAGO.	Ab	R	H	P	A
Stutz,rf	4	1	2	4	0	Beck,ss	5	0	1	1	0
Flowers,2b	2	1	1	2	3	Maguire,2b	4	0	1	2	3
Herman,rf	3	0	1	2	1	Cuyler,rf	4	1	1	2	*
Bressler,lf	4	0	0	0	0	Wilson,cf	3	0	1	3	0
Bs'sette,1b	4	0	1	8	2	Step'son,lf	3	0	0	1	0
Bncrft,3b	3	0	0	0	1	Grimm,1b	3	0	0	10	0
Gilbert,3b	0	0	0	0	1	Hartnett,c	3	1	1	8	0
Bancroft,ss	3	0	0	2	2	McMill'n,3b	3	0	0	0	0
Doberty,c	3	0	1	6	0	Root,p	3	1	1	0	0
Doak,p	3	0	0	2	4						
	†30	2	6	*26	14	2		†32	3	6	27	12

†Harris batted for Ricondo in ninth. *Two out when winning run scored.
†Webb batted for Root in ninth.

Brooklyn	000 000 000—2
Chicago	110 000 001—3

Errors—Herman, Bancroft. Two base hits—Cuyler, Root, Statz, Herman, Flowers, Bissonette. Sacrifices—Grimm, Flowers. Double plays — Beck-Maguire-Grimm; Beck-Grimm. Bases on balls—Root, 3; Doak, 4. Struck out—Root, 7; Doak, 3. Umpires—Reardon, Klem and Magee. Time—1:41.

BY IRVING VAUGHAN.

With such helpful suggestions as a muffed fly and a two base wild throw on the part of the Robins, the Cubs were able to make it two out of three yesterday over Uncle Robby's tattered crew. Despite the unlooked for assistance, however, the decision was not accomplished with ease, the ninth round being reached before Clyde Beck's bat shoved over a run that broke up the party by 3 to 2.

CLYDE BECK.

The aforementioned blunders by the visitors were not at all objectionable to the Bruins or to 35,000 spectators, but they were nevertheless items of bitter disappointment for Bill Doak. Without the muff for which Babe Herman was responsible and the bad throw of which Dave Bancroft was guilty, Doak might have stopped his foes with a lone tally, which was just one less than the Robins whacked across the plate before Charley Root could get his bearings. After that start, however, Root settled and hurled eight beautiful rounds on only three scattered hits.

Error Opens Path to Victory.

When the home ninth got under way Doak had the proud record of having yielded only one hit in six rounds. In the two sessions prior to that he had been bumped for four, the two home tallies resulting. Then Bancroft spoiled it all for Doak by picking up Stephenson's grounder to start the final chapter and pegging it into the dugout, Steve going to second. Grimm bunted him to third. Taking a long chance, Doak purposely passed Hartnett and McMillan. McCarthy yanked Root and let Webb, a long ball hitter, bat and the pinch man merely forced Steve at the plate. But Beck bounced a single past the third baseman and Hartnett carried home the deciding marker.

Root's troubles in the first round were made up of three doubles which were fairly staggering with health. Statz opened the performance with a drive to the left of Wilson for two bases. Flowers hit one that eluded Stephenson in left for two sacks, Statz going home. The cannonading continued with a two bagger aimed over first base by Herman, Flowers scoring. Then Root decided to get down to business. He fanned Bressler, Bissonette grounded out to Maguire and Ricondo died in a desperate swing at a third strike.

Herman's Fumble Helps Cubs.

The Cubs returned with one in their opening half, but didn't begin to make threats until after the first two men had been retired. Cuyler put the run on the paths with a double that whistled past third base. Wilson was permitted to have free passage. Stephenson then lined to right and the ball sailed directly into Herman's hands, but the latter is not an artist in the handling of such drives and he didn't hold it. The ball dropped for an error, Cuyler scored, and Wilson hustled over to third. Another run would have scored if Bissonette hadn't concluded the session with a glove hand stab of Grimm's powerful bounder.

Root gave Bancroft a pass to open the second inning, but a double play followed to avoid a possible rally. In celebration of this Root used his bat to assist in getting a run that tied the affair at 2 and 2 in the home half. Hartnett led off with a single that was too hot for Riconda to flag. After McMillan had fouled out, Root was the author of a double to left, Hartnett pulling up at third. Beck tapped to Ricondo, who dashed in to make a one handed pickup on which Hartnett was killed off at the plate. Maguire then rolled one about ten feet to the left of the plate and no-

(Continued on Next Page, Column 5)

THE GUMPS—JUST A LITTLE LOVE SONG

GIANTS SNATCH LEAD FROM CARDS BY WINNING, 3-2

33,000 See Benton Beat St. Louis.

St. Louis, Mo., Aug. 19.—(AP)—The Giants swept into first place in the National league pennant fight by turning back the Cardinals, 3 to 2, here today for the third time in three days. Larry Benton outpitched Wee Willie Sherdel before a capacity crowd of 33,000. The Cardinals remained a half game ahead of the Giants, but the New Yorkers took the lead on percentage because of having played fewer games. Ernst Orsatti, Minneapolis recruit, hit his second home run in two days. Score:

NEW YORK.	Ab	R	H	P	A	ST. LOUIS.	Ab	R	H	P	A
Welsh,cf	4	0	0	3	0	Douthit,cf	4	0	2	8	0
Reese,lf	4	1	1	0	0	Frisch,2b	4	0	0	3	2
Mann,rf	4	1	2	2	0	Orsatti,rf	4	1	1	0	0
Lind'm,3b	4	1	0	1	1	Bott'ly,1b	4	0	0	7	1
Hogan,c	3	0	1	6	1	Hafey,lf	4	0	2	3	0
Jackson,ss	4	0	1	4	3	Holm,2b	4	0	1	1	2
Terry,1b	4	0	1	7	2	Wilson,c	3	1	1	2	0
Cohen,2b	4	0	0	2	1	Thev'ow,ss	3	0	1	2	3
Benton,p	3	0	1	2	1	*Rieh	1	0	1	0	0
						Sherdel,p	3	0	0	1	1
						‡Blades	0	0	0	0	0
	34	3	7	27	9		†35	2	9	27	9

*Batted for Thevenow in ninth. †Harper batted for Wilson in ninth. ‡Batted for Sherdel in ninth.

New York	000 300 000—3
St. Louis	000 011 000—2

Error—Thevenow. Two base hits—Reese, Terry. Home run—Orsatti. Stolen base—Douthit. Sacrifice—Horan. Double play—Bottomley-Thevenow-Bottomley. Bases on balls—Benton, 2. Struck out—Sherdel, 2; Benton, 5. Umpires—Quigley, Stark, and Moran. Time—2:03.

REDS, 4; BRAVES, 3

Cincinnati, O., Aug. 19.—(AP)—Cincinnati today defeated Boston, 4 to 3. Boston leaped on Ray Kolp before he was firmly settled in the first inning and scored three runs on three successive singles and a triple after two were out. After that Kolp pitched great ball, holding the visitors to three scattered singles. Cincinnati rallied in the third and scored three runs, due mainly to a triple by George Kelly, and went into the lead in the fourth. Score:

BOSTON	Ab	R	H	P	A	CINCINNATI.	Ab	R	H	P	A
Richb'g,rf	4	0	1	3	0	Critz,2b	4	1	3	1	1
J.Smith,cf	4	0	0	5	0	Zitzm'n,lf	4	1	1	3	0
Sisler,1b	4	1	1	8	1	Walker,rf	3	1	1	4	0
H'nsby,2b	3	1	1	4	*	Kelly,1b	3	0	2	8	0
Mueller,lf	4	1	2	2	0	Allen,cf	4	0	0	3	0
Bell,3b	4	0	1	0	1	Picinich,c	4	0	0	3	0
Farrell,ss	4	0	1	1	4	Dressen,3b	4	0	1	1	3
Taylor,c	2	0	1	0	0	Ford,ss	3	0	1	2	4
Palmero,p	1	0	0	0	1	Kolp,p	4	0	0	1	1
Cantw'l,p	1	0	0	1	1						
	*32	3	8	24	10		33	4	9	27	9

*Brown batted for Taylor in ninth.

Boston	200 000 000—3
Cincinnati	003 100 00*—4

Error—Farrell. Two base hits—Critz 2, Dressen, Kelly. Three base hits—Bell, Kelly. Sacrifices—Palmero, Walker. Double plays—Farrell-Hornsby-Sisler, Ford-Kelly, Kelly-Ford. Kelly. Bases on balls—Palmero, 2; Cantwell, 2; Kolp, 2. Struck out—Kolp, 2. Hits—Palmero, 7 in 3 2-3 innings. Hit by pitcher—Cantwell [Zitzmann]. Losing pitcher—Palmero. Umpires—McCormick and Pfirman. Time, 1:43.

Ho Hum! Another Girl Swims the English Channel

DOVER, England, Aug. 19.—(AP)—Miss Ivy Hawke swam the English channel from Cape Gris Nez, France, to Dover, completing the ordeal early this afternoon after being in the water 19 hours and 16 minutes.

Miss Hawke, whose home is at the beach resort of Brighton, is the fourteenth to accomplish the swim since Capt. Webb's conquest in 1875.

Miss Hawke swam a slow but powerful stroke and her crossing was uneventful except when she suffered a cramp for a time. The hardest part of the feat was after she had entered St. Margaret's bay, under the cliffs of Dover, when contrary currents forced her to extend herself to the utmost to make land. As she touched the rocks at Hope Point, east of Dover, she fell back exhausted but quickly recovered when she was taken aboard a tug. When the tug reached Dover Miss Hawke was able to land and walk unaided up the pier.

ALTOONA VICTOR

LOU MEYER.

Meyer Wins Auto Classic at Altoona

Altoona, Pa., Aug. 19.—(AP)—Lou Meyer, leading continuously from the half way mark, hung up his second major victory of the season today when he piloted his mount home ahead of the field in the 200 mile international sweepstakes at the Altoona speedway. His time for the race was 1:42:54, an average of 117 miles an hour.

Bob McDonogh, who led at the 100 mile post, but lost his advantage when he blew a tire, finished second in 1:43:43. Cliff Woodbury, who took Fred Comer's place at the wheel of the latter's machine when a flying splinter shattered Comer's goggles, was third in 1:44:55.

Billy Arnold was fourth and Dave Evans, Ray Keech, and Babe Stapp hit the wire in the order named. Nine of the sixteen starters failed to complete the 200 miles, having been forced out by mechanical trouble.

Father Greets Winner.

Edward Meyer of Southgate, Cal., father of the winner, was first to congratulate his son as he coasted to the pits. The elder Meyer motored across the continent to see his son in the race.

McDonogh, who was Meyer's chief rival, finished less than a mile behind after leading through the first 100 laps. A flat tire on the 101st lap threw McDonogh's car into the dirt and, although he escaped uninjured, the accident cost him a 2½ mile lead.

Leon Duray was the only other driver to set the pace. He blazed the way through the first five laps.

62,000 Watch Race.

An estimated 62,000 persons invaded the bowl to see the classic. It was the first Sunday racing event ever held in Altoona and came about when rain forced a postponement on Saturday.

George Young Wins 20 Mile Swim at Montreal

MONTREAL, Aug. 19.—(AP)—George Young of Toronto, winner of the Catalina channel swim, today won the Montreal-Repentigny swimming marathon. Young made the distance of about 20 miles in 3 hours and 58 minutes, to take the first prize of $250. He also won $100 in lap prizes.

Brooklyn Soccer Team Defeats Italians, 3 to 2

New York, Aug. 19.—[Special.]—Italian soccer players, sent over by their government on a good will tour of this country, were turned back today by a 3 to 2 score by the Brooklyn Wanderers before a crowd of 12,000 fans at Ebbets field.

AMATEURS START PLAY TODAY FOR WESTERN CROWN

200 Tee Off in First of Qualifying Rounds.

BY HARLAND ROHM.

The first of the 200 golfers, whose ambitions are to win the Western Amateur championship, will tee off at Bob o' Link this morning at 7:30 in the first qualifying round of 18 holes. An additional 18 holes tomorrow will decide the 31 golfers who will compete for the title. The 1927 title holder, Bon Stein, automatically qualifies to defend his honor.

Bo o' Link's course presents an unusual test of golf. It stretches more than 7,200 yards, well watered so tee shots will get little roll, greens beautifully true and soft enough to grip a pitch shot, and with deep traps wide enough for an elephant to roll in.

English Walker Cup Team Plays.

The tinge of internationalism is added this year with the entrance of the entire membership of the British Walker cup team, including the British amateur champions of the last two years, which is an entry even the national amateur championship won't have. But there is a determined group of young American golfers to keep the Western cup on it's home soil.

The entry list contains the names of practically every good golfer in the west. Of the former champions and runnersup the field includes Bon Stein, defending champion and runnerup in 1926; Eddie Held, runner-up last year; Frank Dolp, 1926 champion; Keefe Carter and Russell Martin, champion and runner-up in 1925; Chick Evans, champion eight times, including the four successive years from 1920 through 1923.

Expect Many High Scores.

Those are names which have been inscribed on the western association's roll of honor, but there are scores of youngsters capable of shooting close to 70, even on such a tremendously long course as Bob o' Link, and a new champion is even more conceivable than for one of the former ones to repeat.

Dave Ward of Grand Rapids, Mich., and Gus Novotny of Edgewood Valley, turned in the best scores of the 150 entrants who practiced over the Bob o' Link course yesterday. Both went around in 72. Other low scores follow:

Jimmy Manion, St. Louis, 73; Dr. A. R. MacCallum, Great Britain, 74; Bryant Winter, St. Louis, 75; Thomas Frainey, Edgewood Valley, 75; Maj. C. O. Hezlet, Great Britain, 75; Jack Westland, Sunset Ridge, 76; Johnny Dawson, Glen Oak, 76; E. F. Storey, Great Britain, 76.

The program is 36 holes of qualifying medal play. Two eighteen hole rounds of match play Wednesday will cut the field to eight, and these will fight it out in 36 hole matches for the championship.

MAJOR LEAGUES

NATIONAL LEAGUE.

	W.	L.	Pct.		W.	L.	Pct.
New York	66	42	.606	Pittsb'rgh	62	51	.549
St. Louis	70	46	.603	Br'klyn	56	60	.483
CHICAGO	67	51	.568	Boston	34	71	.324
Cincinnati	64	51	.557	Philadel.	31	77	.287

YESTERDAY'S RESULTS.

Chicago	3;	Brooklyn	2
New York	3;	St. Louis	2
Cincinnati	4;	Boston	3

No other game scheduled.

GAMES TODAY.

Philadel. at Chicago. N. York at Cincinnati
Brooklyn at St. Louis Boston at Pittsburgh.

AMERICAN LEAGUE.

	W.	L.	Pct.		W.	L.	Pct.
New York	30	38	.678	CHICAGO	53	64	.453
Philadel.	74	42	.638	Wash'ton	53	66	.445
St. Louis	61	58	.513	Detroit	51	65	.440
Cleveland	55	64	.462	Boston	43	73	.371

YESTERDAY'S RESULTS.

Cleveland	3-2;	New York	2-10
	[First game 10 innings.]		
Detroit	9;	Washington	6

Only games scheduled.

GAMES TODAY.

Chicago at Boston. St. Louis at Phil.

THRONG CHEERS CHICAGO'S POLICE

Here's a section of the crowd of 75,000 at Soldiers' field yesterday. The second and final day of the annual police games was the drawing card and the stadium hasn't had such a gathering since the Notre Dame-Southern California grid game last fall.

Motorcycle Policeman John Balek sends his machine through the air for a distance of 43 feet in the event yesterday at Soldiers' field. [TRIBUNE Photo.]

IN the WAKE of the NEWS

DO YOU REMEMBER WAY BACK WHEN:

THIS WAKE IS CONDUCTED BY HARVEY T. WOODRUFF.
HELP! HELP!

WE kids would get lost following the drum major who headed every large parade with his high plumed hat and "monkey" uniform, and all his maneuvers with the baton, and we had plenty to talk about while drawing the slivers from our feet from the wooden sidewalks?—Friend Bat.

Lloyd's department store was on State between Madison and Monroe streets and wares were displayed outside in baskets on the sidewalk and on lines across the front of the building?—Bess R., Newaygo, Mich.

Country stores sold prunes that were dug out of immense hogsheads?—George H., South Bend, Ind.

* *

Things went flat at a party and one of the crowd owned a phonograph we went for the instrument, one carrying the works, one the horn and stand, and another the box of records?—H. C. H.

In 1888 the Republicans sang, "Grover, Grover, take a rest, your mutton's cooked by Sackville-West?"—O. C. L.

We played drop the handkerchief, blind man's buff, fruit basket, roll the platter, etc., and thought them great sport?—Mrs. B. D. W., Cedar Falls, Ia.

* *

You teased your father to buy you the kind of boots whose tops would bend over?—Gertrude C., Dubuque, Ia.

We popped corn over the grate coals and cooked taffy and burned our hands trying to pull it!—M. E. B., Peoria, Ill.

Religion obtained at protracted meetings in January and February had its crucial test in March when teaching a new calf to drink from a pail!—R. R. T., Freeport, Ill.

* *

Arthur J. Lamb, song writer, who recently died in Providence, was known to old time frequenters of Mathai's, Engel's, and Andree's gardens on North Clark in the '80s and was a charming fellow, identified by his courtly manner, decided English accent, and his walking stick from which he never was separated?—Elgin Dairy.

We kids had ice cream only on July 4 or when we went to a picnic, which wasn't very often?—G. A. U., Peoria, Ill.

Hi Henry, the minstrel king, displayed his diamonds in the leading jeweler's window of every hick town he played?—O. M. C., Dowagiac, Mich.

* *

Boxers had their hair clipped close before an important fight?—B. H., Dubuque, Ia.

Gentlemen wore golden folding toothpicks as watch charms?—W. F. S., Dixon, Ill.

* *

Women wore basques and the inside was a work of art with its featherstitched whalebones?—Silk, Sandwich, Ill.

The Lily Clay Colossal Gaiety company played the Lyceum theater, and in "The Tableaux Vivants," or living pictures, shown one was a buxom red headed girl riding or posing on a pure white horse (late '80s)?—Ole Beau, Indianapolis, Ind.

Our daddies cut our hair?—J. A. F., Davenport, Ia.

* *

All passenger engines had wide brass bands around the boilers and the cylinders, and the engineer and fireman were obliged to keep the brass polished like a mirror?—E. V., Wichita, Kas.

Charlie Coey tried to be a balloon racer at White City and Bill Pickens, now with C. C. Pyle, was the promoter?—Anon.

SIMPLIFY
Your Shopping Today!

MUCH needless fatigue can be saved if you decide where to go before you start your shopping expedition. You can best accomplish this by reading the advertising columns of the Tribune every day. Here the most attractive merchandise of Chicago's many shops is daily displayed at prices that are as attractive as the articles themselves!

Read the Chicago Tribune advertising columns every day.

SOUTH PARKS WINS ANNUAL TRACK GAMES

$190,000 Raised for Benevolent Fund.

Table of Points

South Parks	15	District 4	3
District 36	13	District 37	3
District 7	12	District 40	3
District 5	10	District 20	2
Traffic	8	District 15	1
District 3	6	District 16	1
District 35	6	District 26	1
District 1	5	District 41	1
Drill Master	5		

BY WALTER ECKERSALL.

Before 75,000 spectators, one of the largest crowds which ever has witnessed a track and field meet in this country, members of the south parks system yesterday carried off team honors in the seventh annual athletic games of the Chicago police department at Soldiers' field.

South park policemen gathered 15 points. Representatives of district 36 of the Chicago department were second with 13, and district 7 was third withr 12. Seventeen teams broke into the point column and the team winner was not determined until the final event had been decided.

The games raised about $190,000 for the Policemen's Benevolent association fund, which provides for families of policemen killed in line of duty. Of this amount, $10,000 will go into the fund of the south park police because of their competition in the games and the coöperation of the south park board in providing the use of the stadium.

Games a Civic Institution.

Commissioner William F. Russell of the Chicago police department, although disappointed because one of his district teams did not win the meet, was pleased with the financial result and the manner in which the games were conducted. The commissioner promised that members of his department will be allowed more time to train next year.

The mammoth crowd, which reminded one of the gatherings at football games between the Army and Navy and Notre Dame and Southern California, was particularly gratifying to George F. Getz, chairman of the executive committee. Mr. Getz asserted this event is now a civic institution and that plans will be made to make it even more interesting next year.

Maj. John Bauder, drill master of the department, and E. C. Delaporte, directors of the games and drills, said the affair was one of the most successful in its history. Harry Richards, assistant superintendent of the south park system, Commissioner Graver, and other officials of the south parks lauded the games and the successful efforts of their athletes.

Thrill at "Crime Play."

The hnge gathering applauded drills by the men on foot, mounted, and on motorcycles. They were thrilled by the act called "Fighting Crime," in which motorcycle and squad police were used to capture bandits after a holdup. This act was in charge of Deputy Commissioner John Stege.

The motorcycle polo exhibition resulted in some expert riding and playing, while the daredevil feats of the motorcycle men were appreciated by the spectators. Even the policemen clowns came in for applause.

Individual honors in the athletic events went to Joseph Korzyk of the thirty-sixth district. He won the 100 and 220 yard dashes. He stepped the century in even time and took the final of the furlong in :23 1-5. He also ran on district and sectional relay teams. His brilliant work enabled his team to win second place in the standings.

Boreczci Was Park's Ace.

Frank McNamara of the third district took the 120 yard low hurdles in the fast time of :16 2-5. Frank got away to a good start and led the field to the tape by four yards. Saturday McNamara won third place in the 100 yard dash. His performances netted 6 points, enough to place his team sixth in the final standing. McNamara also ran on the sectional and district relay teams.

John Boreczci chiefly was responsible for the south park police winning team honors. He won the one mile handicap and placed second in the half mile Saturday. In the mile run he had an allowance of thirty-five yards and led the pack from the start. Brush from the seventh district, who started from scratch, finished about twenty yards behind the south park representative.

Brennan Wins Mounted Race.

Wilson aided the south park police to victory by taking the 440 yard handicap. He had an allowance of 25 yards and won by five yards from Sheldon of the fourth district. Donovan of the drill master's department won the two mile bicycle race. Lynch of the traffic took the final of the half mile walk.

The games were finished with the race between the four fastest horses of the mounted division. Trials were held on Saturday and only the winners qualified for the final. The race started from the south end of the stadium and finished at a line across the north end. Daniel Brennan won after the horses were sent away to a good start. Martin O'Hearn was second and George Tambling third.

The games opened with the cus-

tomary parade of officials and contestants. This was followed by the singing of the national anthem. The parade was led by Commissioner Russell and George Getz. Gen. John V. Clinnin was in charge of the parade formations. Summaries:

2 MILE BICYCLE RACE—Won by Donovan, drillmaster; McDermott, district 37, second; Keebler, district 15, third. Time, 7:44.

120 YARD LOW HURDLES—Won by McNamara, district 3; Specht, traffic, second; Donahue, district 41, third. Time, :16 2-5.

HORSE RACE—Won by Daniel Brennan; Martin O'Hearn, second; George Tambling, third. No time.

880 YARD WALK—Won by Lynch, traffic; Shannon, district 7, second; Donnelly, district 7, third. Time, 3:45 1-5.

440 YARD RUN [handicap]—Won by Wilson, south parks, 25 yards; Sheldon, district 4, 20 yards, second; Doody, district 16, 18 yards, third. Time, :51 2-5.

220 YARD DASH—Won by Korzyk, district 36; Smith, district 35, second; Einwalter, south parks, third. Time, :23 1-5.

ONE MILE RUN [handicap]—Won by Borecczi, south parks, 35 yards; Brush, district 7, scratch, second; McElligott, district 20, scratch, third. Time, 5:13.

SECTIONAL 440 YARD RELAY—Won by northern section; western, second; southern, third. Time, :48.

DISTRICT 880 YARD RELAY—Won by 5th; 40th, second; 20th, third. Time, 1:47 1-5.

SECTIONAL ONE MILE RELAY—Won by northern; southern, second. Time, 3:31. Two teams qualified for final.

MOTORCYCLE POLO—Won by south over north, 2 goals to 1.

TUG-OF-WAR—Won by west; central, second; south, third.

SHUTTLE RACE—Won by south; north, second; central, third.

PUSH BALL—Won by west; south, second; central, third.

CHARIOT RACE—Won by central; west, second; south, third.

Falcon Beats Vista to Win Yacht Title

Bob Haynie's Falcon repeated its 1927 victory to win the Nutting cup, emblematic of the Eagle class championship, in the final two races of the series at Belmont harbor, yesterday. After winning the first race of the series on Saturday, Falcon bowed to Dr. G. G. Davis' Orn in the second race yesterday morning, when the latter boat romped home in the lead with a three second margin.

But in the afternoon it was a different story for the Falcon reversed the morning result and won the cup for the second year, while Orn, tangled in a battle for position with Morry Potter's Vista, was forced to accept third place in the final of the series.

Two firsts and a second in the three races gave Falcon eleven points toward the cup. Orn was second in the standings with eight points, representing a first and two third places. Vista counted seven points, and Dr. A. R. Metz's Altair totaled three.

While Falcon established its supremacy in the three race series, fights between Vista and Orn for position in the first and third races was the most interesting individual feature. In the Saturday race, Vista outsailed Orn to the finish line, running before a brisk northeast wind, to win by a boat length, representing seven seconds of elapsed time. In the third race, under similar conditions, the margin was even closer, and Vista nosed Orn out of the precious points by four seconds.

Throughout the series Vista was skippered by young Morry Potter, the son of Dr. Hollis Potter, whose "R" boat, Galypso, has been figuring in Chicago Yacht club class racing for years. Summaries:

Nutting cup, "Eagle" class. Second race, morning:

Orn [Davis]	3:02:22
Falcon [Haynie]	3:05:02
Altair [Metz]	3:07:27
Vista [Potter]	3:07:56

Third race, afternoon:

Falcon	2:56:11
Vista	2:59:09
Orn	2:59:13
Altair	2:59:23

Rowley Wins High Gun Honors at Lincoln Park

R. M. Rowley won the 100 target distance handicap shoot and also doubles honors yesterday at the Lincoln park traps. Rowley broke 95 to win the handicap shoot and 45 out of a possible 50 to win the doubles. D. B. Baker shattered 92 for second honors, while R. Fontana was third with 91. J. Torp and P. T. Green tied for fourth honors with 90 each.

Gallond Beats Alverson for Northern Illinois Net Title

Rockford, Ill., Aug. 19.—[Special.]—Walter Gallond of the Oak Park Tennis club won the sixth annual northern Illinois amateur tennis championship today by defeating Clarence Alverson in straight sets at the Rockford Tennis club. The scores were 6-1, 7-5, 7-5.

DEMONS BUY HERRMANN.

Des Moines, Ia., Aug. 19.—(AP)—Leroy Herrmann, a right handed pitcher now with the Moline, Ill., club of the Mississippi Valley league, has been purchased by the Des Moines Western league club and will join the Demons immediately after the Valley league season closes Labor day, President E. Keyser announced today.

SMITTY—THE BIG DELAY

Distance Races Feature Card at Hawthorne

BY FRENCH LANE.

Thoroughbreds with sound legs and strong hearts are going to furnish most of the entertainment for Chicago racegoers during the final week of Hawthorne's summer season.

Long distance events will dominate the daily cards, the programs calling for at least four races at a mile or more each afternoon. The season will end next Saturday with the running of the Greater Chicago handicap, which will be at a mile and a quarter.

Four Distance Races Today.

Four distance races are on today's card, headed by the Olympia purse, which has attracted such good performers as General Grant, Woodlore, Lancer, Mop Up, Two Dans, and Dan Burnham. It is a dash at a mile and seventy yards.

Most racegoers had not recovered yesterday from the series of upsets which marked Saturday's racing. The defeat of Reigh Count and Victorian by Petee Wrack in the east was, of course, the biggest upheaval. But there was an upset at Hawthorne that was just about as shocking when Voltaer went down to defeat in the Western Juvenile stakes after he had been generally regarded as the champion of the section.

Misstep to Return Here.

The defeat of Voltaer does not necessarily mean that The Choctaw, which conquered him, is the champion of his class in thi ssection. It only added to the strength of the championship claims of Roguish Eye from the stable of Ald. J. J. Coughlin, which did not start in Saturday's race. Roguish Eye was withdrawn because the alderman did not want to pick up the extra penalty for the Futurity which would naturally be handed the colt if he had won the stake race here.

After the muddy track had caused Misstep to be withdrawn from the Travers at Saratoga Saturday, it was decided by Owner Leo J. Marks to ship the son of Upset back to Hawthorne. He hopes to have him here in time to go to the post in the Greater Chicago handicap Saturday afternoon. A number of other horses also will come from Saratoga to the Chicago district in the same shipment.

COAST TO COAST AIRPLANE DERBIES DRAW 31 ENTRIES

Los Angeles, Cal., Aug. 19.—(AP)—Thirty-one pilots and airplanes from all sections of the United States, officially have been entered in the New York to Los Angeles air derbies which will be staged in conjunction with the national air races at Mines field here starting Sept. 8.

Prizes totaling $62,500 and trophies will be at stake in the four races. The New York to Los Angeles nonstop contest will have $22,500 up and the three class races through control stations will pay a total of $40,000.

Marshall Wins in Chess Tourney; Ties for 3d Place

BAD KISSINGEN, Germany, Aug. 19.—(AP)—Frank J. Marshall, the United States champion, won his adjourned match in the International Chess Masters' tournament from the British champion, Yates, today in 80 moves, and is now tied with Capablanca of Cuba for third place. Bogoljubow of Germany was still in the lead, with Dr. Euwe of Holland in second place.

FALCONS LOSE, 9 TO 8.

Michigan City, Ind., Aug. 19.—The Michigan City Ramblers won a ten inning game, 9 to 8, from Falcons No. 2 of Chicago today. It was the Chicago team's first defeat in 15 games played this season.

News from the Race Tracks

DAILY RACING FORM SELECTIONS
CONSENSUS.

HAWTHORNE.

1—Gladys McClain, Ileana Wood, Genie Crit.
2—DEARBORN, Dolly S., Kelnot.
3—Torchilla, Hot Time, Mino.
4—Kulaman, Frances Millward, Oui Monsieur.
5—General Grant, Lancer, Woodlore.
6—Marlboro, Patuxant, Mysterious.
7—Bride o' the Wind, Golden Mac, Cassie.

SARATOGA.

1—Bigot, Spear Rock, Gerfalcon.
2—Jumbo, Princess Tina, Barbara.
3—Seabright, Nella R., Scone.
4—Ramoneur, St. Henell, Honker.
5—JEAN VALJEAN, Baron King, Mint Sauce.
6—Athel, Alita Allen, Retaliate.
7—Chatover, Fly Light, Passing By.

HAWTHORNE ENTRIES.

FIRST RACE—Purse $1,200, maiden 2 year olds, 5½ furlongs—Claude, C., 114; Gold Ridge, 116; Guy Frazier, 112; Donna Marie, 107; *Ileana Wood, 102; Bess Jones, 111; Sir David O'Neil, 110; Gladys McClain, 113; Moderation, 114; Genie Crit, 111; *Rosehue, 106; Portal, 114. Eligible: *Bobbie R., 109; Genghis Khan, 118; Charming Manners, 111; Kukui, 114; Woodsrun, 116; War Hawk, 114.

SECOND RACE—Purse $1,200, claiming, 3 year olds and up, 1¼ miles—Battlefield, 110; Pompous, 113; Attica, 105; *Ada Adler, 98; *Try Again, 108; *Dolly S., 98; *Dr. Clark, 105; Mlb. McGee, 110; *Clarence Lebus, 105; Frank Hawley, 110; *Golden School, 92; *Rock Crusher, 100. Also eligible: Wild Life, 110; Kelnot, 97; *Pat Field, 105; Dearborn, 116; *Posthorn, 108; *Cold Cream, 100.

THIRD RACE—Purse $1,200, 3 year olds and up, Hawthorne course—*Marshall Ney, 108; Shasta Pine, 109; Gov. Pratt, 106; Alzol, 105; Torchilla, 115; Waterfall, 104; *Hot Time, 108; Prisoner, 109; Mino, 113; Phantom Fire, 115; Gracious Gift, 117; Waimea, 104. Eligible: Da Vinci, 111; *Polita, 94.

FOURTH RACE—Purse $1,200; 2 year olds, Hawthorne course—Deerfield, 103; War Time, 108; Shasta Pebble, 103; Kulaman, 110; War Buddy, 103; Braggadocio, 108; Oui Monsieur, 101; Paul Hirtenstein, 103; Francis Millward, 100; Ben Machree, 109.

FIFTH RACE—Purse $1,200, 2 year olds and up, mile and 70 yards—Woodlore, 105; Two Dans, 102; Dan Burnham, 102; Mop Up, 100; Gen. Grant, 105; Lancer, 105; Stormy Port, 102.

SIXTH RACE—Purse $1,200, claiming, 3 year olds and up, 1¼ miles—Profiteer, 109; *Finland, 115; *Marlboro, 106; Houston, 117; Patuxent, 110; Drone, 106; Mysterious, 111; *Bonaire, 107; Bright Shawl, 110; Happy Bob, 110; Pandosia, 113.

SEVENTH RACE—Purse $1,200, claiming, 3 year olds and up, 1¼ miles—Alibaba, 110; *Edgewater, 100; *Red Rob, 111; *Tea Tray, 105; *Firth of Tay, 111; Cassie, 100; Rock Candy, 114; Shasta Monk, 102; *Xira, 103; Paula Shay, 111; Chief Sabattus, 111; *Frightful, 105. Eligible: Open Go Shut, 100; *Golden Mac, 111; *Bride o' the Wind, 100; *Whiteway, 100; Maloe, 105; *Hawkeye, 105.

Weather clear; track fast.

SARATOGA ENTRIES.

FIRST RACE—Claiming, 3 year olds and up, 1 mile—Lord Broom, 117; Royal Son, 110; Flying Sweep, 105; Misnomer, 110; Blue Diamond, 117; Spear Rock, 110; Blabber, 112; Bigot, 110; *Gerfalcon, 105; *Hypnotism, 110.

SECOND RACE—Handicap, 3 year olds and up, mares, 6 furlongs—Barbara, 119; Jumbo, 115; Princess Tina, 118; Little Cyn, 115; Fine Champagne, 115; Streamline, 108; Waterfall, 102.

THIRD RACE—Claiming, 2 year olds, 5½ furlongs—*Roseling, 102; Sea Bright, 118; *Donna Tina, 111; Beau Wrack, 105; Theorist Jane, 111; Bedable, 122; Fantast, 111; Laurie, 110; *Pugnacious, 113; *Domineer, 109; *Sweepette, 102; Chicero, 114; Nellie R., 110; †Altimeter, 107; Omareen, 114; *Scone, 106.

FOURTH RACE—3 year olds and up, 1 mile—Double Fay, 103; St. Henell, 105; Hooker, 105; Ramoneur, 112; L'aine, 108; Peter Peter, 112; Arcturus, 105.

FIFTH RACE—Maiden 3 year olds, 5½ furlongs—Ben Marshall, 118; Morsum, 118; Sun Mission, 118; Jean Valjean, 118; Sun Haster, 118; Sun Eclipse, 118; Bay Beauty, 118; Sporting Grit, 118; Cornellus, 118; Mini Sauce, 118; Baron King, 118.

SIXTH RACE—3 year olds and up, calliming, 1¼ miles—*Athel, 114; *Word of Honor, 110; †Trieta, 101; Scat, 115; *War Lord, 117; Neropoli, 113; †Retaliate, 116.

SEVENTH RACE—2 year old maidens, 5½ furlongs—Truncheon, 118; Passing By, 118; Common Sense, 118; Enticing, 118; Kamir, 118; Harboroton, 118; Flylight, 118; Anna G., 113; Some Ticket, 118; Rubicon, 118; Peace Lad, 118; Chatover, 118.

Weather cloudy; track muddy. *5 lbs. claimed. †7 lbs. claimed.

Anderson and Shade Renew Feud Tonight

BY WALTER ECKERSALL.

Dave Shade of California and Joe Anderson of Louisville, Ky., two of the ring's leading middleweights, will meet in the windup of the boxing show tonight at the Midway Gardens, 60th street and Cottage Grove avenue. They will box ten rounds to a decision. The weight will be 160 pounds.

This will be their third meeting. Shade took a decision from Anderson in the east, but he lost a return bout in Los Angeles last winter..

Shade has defeated Phil Krug, Tillie "Kid" Herman, Wolcott Langford, Del Fontaine and Bert Colima in Chicago rings. His willingness to mix generally insures an interesting fight.

Anderson has met most of Shade's outstanding opponents and in addition has clashed with Leo Lomski and the late Tiger Flowers in no decision contests.

Both fighters wound up training yesterday. Shade took a light workout at Michigan City, while Anderson loosened up at a loop gymnasium. Both are under 160 pounds, the weight they must make at 3 o'clock this afternoon.

Frank Morris of New York and Joe Thomas of Iowa will meet in the eight round semi-windup. They will weigh 165 pounds. The other fights will be between Paul Pantaleo and Art Petrille, Hershie Wilson and Danny Delmont and Joe Greb and Shuffling Levinsky.

Cubs Defeat Robins, 3-2, in Final Game

(Continued from preceding page.)

body was able to pick it up, so "Molly" enjoyed a single and Root had the pleasure of scoring. Cuyler whiffed for the third out.

Grimm Makes Great Catch.

The Robins tried to cook up a little fuss for Root in the third, but didn't make much headway. Statz burst open the chapter with a single to center and Flowers sacrificed. Herman walked. Bressler bounced snappily to Beck, who touched second and then whipped the ball widely to Grimm. Capt. Charley had to stretch himself and fall away from the bag as he made the catch to complete the double play. After this the visitors didn't turn loose another hit until De Berry singled with two out in the seventh.

The Robins also gave Root something to think about in the ninth. After Bressler had been retired, Bissonette whaled one a trifle to the right of dead center. The slap needed only about two more feet of authority to clear the wire fence. It bounced back and Wilson grabbed it in time to induce the runner to halt at second. Old Joe Harris was fished out of the obscurity of the bench to bat for Riconda. Beck threw him out, Bissonette going to third. Then Bancroft sent a wicked looking hopper toward short, but the silent Beck came up with it and whipped out the side. Then the Cubs applied the finishing touch.

ROSS, GUERTEZ BOX TONIGHT.

Barney Ross and Umberto Guertez will top the card of amateur bouts at the Marigold Gardens tonight. Six other contests complete the card.

OUT OF TOWN BASEBALL.

Mount Carmel, 5; Grayville, 4.
Michigan City, 9; Falcons, 8.

CANTIGNY POLO TEAM DEFEATS 4 HORSEMEN, 14-6

The Cantigny polo team, scoring in every chukker and playing with a one point handicap, overwhelmed the Four Horsemen, 14 to 6, to win the 4-11 trophy yesterday at Oak Brook field.

Capt. Corpening's brilliant playing featured. He scored nine goals while his team mate, Baldwin, made three.

Score:

CANTIGNY.		FOUR HORSEMEN.
Turner	No. 1	Crites
Corpening	No. 2	C. Crawford
Baldwin	No. 3	Butler
R. R. McCormick.		
E. Crawford	Back	Margetts

Goals—Turner, 1; Corpening, 9; Baldwin, 3; Crites, 1; C. Crawford, 2; Butler, 2; Margetts, 1.

Score by chukkers:

Cantigny	114	111	22—14
Four Horsemen	120	102	00— 6

BLUES, FREEBOOTERS TIE

Scoring eight goals apiece, the Leona Farms Blues and Freebooters polo teams tied for first place in the round robin tournament at Leona Farms yesterday. The Wanderers, third team of the tourney, made six goals.

The John Hertz Jr. trophies will be awarded to the victors of a game Wednesday between the Blues and Freebooters. Lineup:

LEONA FARM WANDERERS. BLUES.		FREE-BOOTERS.
Eitlinger	Arentsen	E. Byfield
		Pinch
Naylor	Cullom	Hanna
Bullock	Hayes	Smith
Beatty	Bahr	Bering

Score:

Periods	1	2	3	4	5	6	7	8	9	10	11	12
Wanderer	1	0	2	0	;	;	;	;	0	0	2	1
Blues	0	1	1	1	2	;	;	;	0	0	2	1
Freebooters	;	;	;	;	0	2	1	1	2	1	0	1

Goals: Blues—Bullock 3; Naylor, 3; Beatty, 2. Freebooters—Pinch, 1; Smith, 3; Bering, 3; Byfield, 1. Wanderers—Arentsen, 1; Cullom, 3; Hayes, 2.

Cool, Inviting Woods Paradise for Outdoorsman

BY BOB BECKER.

North Bass Lake, Upper Peninsula of Michigan, Aug. 19.—We're encamped in the big timber tonight. Sitting on the hurricane deck of a sturdy black horse, we have ridden some 11 miles from Lake Gogebic to sleep beneath a canvas roof, camp in virgin timber, and cook over an open fire.

Our dark green tent pitched on the shore of this little bass lake blends into the green of the forest. Back of this site the maples, birches and hemlocks stand untouched by any lumbering crew. Yes, this is the big woods—the kind that are so cool and inviting that you can't help but forget everything except the outdoors and the fun of living in a tent.

This wonderful forest stretches northward from our camp site some 15 or 18 miles to the shore of Lake Superior, thousands of acres of big trees representing just about the last great tract of hardwood timber in this region. If our Toro the Second proves to be a good log hurdler we're going to ride and tent our way to the Porcupine mountains, from which we can look down upon the big lake.

There'll be no crowds to invade our camp sites up here. When you enter this land of big trees, you set out on a blazed trail through the forest. Horse, tent, chuck, blankets, matches and compass—these are the accessories which take you back to the simple life. Add fishing tackle, because there is no fresh meat and one must set out about 4 o'clock to catch his supper.

ROGERS PEET CLOTHES

KEEP COOL!

Our suit sale has been going along at a hot pace, but there are still some cool savings left.

Were $50 to $65—
$35 NOW!

Were $65 to $75—
$45 NOW!

Imported and domestic worsteds and cheviots—light weight.

ANDERSON & BROTHERS
ROGERS PEET CLOTHING
HATS : SHOES : FURNISHINGS
Michigan Blvd. at Washington

Using only high grade tobacco, as used in 10c and up cigars, makes JOHN RUSKIN the world's *best* and *biggest* cigar value.

The more you smoke them, the better you will like them.

Buy a pack of 5 today you'll be satisfied.

THEY ARE MILD

John Ruskin
COULD BE SMALLER BUT NOT BETTER

I. Lewis Cigar Mfg. Co., Makers, Newark, N. J.

NATHAN FOX CO., Distributors
Chicago

Anticipate Your Future Needs!

Jerrems SALE

New, Imported English Topcoats for FALL are now offered in Jerrems SALE

Jerrems

Formal, Business and Sport Clothes

7 N. La Salle St. 71 E. Monroe St.
324 S. Michigan Ave.
140-142 S. Clark St., *Near Adams*
225 N. Wabash Ave, *at Wacker Drive*

HAWTHORNE

7—High-Class Races Daily—7
24—Days Running Race—24
SATURDAY, AUGUST 25
GREATER CHICAGO HANDICAP
$5,000.00 ADDED
SPECIAL TRAINS—ILLINOIS CENTRAL
Leave Randolph St. Daily (ex. Sat.) 12:45, 1:15 and 1:45; Sat., 12:45, 1:15, 1:30 and 1:45. All trains stop Van Buren, Park Row and Halsted. Round trip, Douglas Park Elev. to 52d; Surface line.
RACES START 2:30 every day (daylight saving).
ADMISSION $2.20, state tax included.
CLUBHOUSE $2.40 additional, war tax included.

PIONEER LIMITED

Chicago—Milwaukee—St. Paul—Minneapolis

Roller Bearings
Individual bedrooms (Singly or en suite)
Coil spring mattresses
Large washrooms
Women's lounge
Observation parlor
Improved lighting
Modern ventilation
Famous meals
Club Car Moderne

CHICAGO MILWAUKEE ST. PAUL AND PACIFIC

In this luxuriously splendid Club Car is the latest evidence of The Milwaukee Road's progressive spirit. A delightful, ultra-modern creation combining striking American ideas with exotic designs from Paris—the first application of Art Moderne to railroad car interiors.

Travelers on the new Pioneer Limited find the Club Car Moderne diverting, cheerful, wonderfully restful. Rightfully they class it as a notable Milwaukee Road achievement—along with *noiseless roller bearings*, individual bedrooms, improved lighting and ventilation, the many new Pioneer conveniences and luxuries.

And as the Club Car Moderne reflects the progress of this railroad, the throngs who depart nightly on the new Pioneer Limited visualize convincingly the long-standing preference for the Milwaukee Road between Chicago and the Twin Cities.

The new Pioneer Limited leaves Chicago (Union Station) every evening at 6:30 p. m. (Central Standard Time). The famous Milwaukee dinner ready an hour earlier.

Reservations, tickets, information at

Chicago Office
50 South Clark St.
Phone Central 7600
B. J. Schilling, General Agent

The MILWAUKEE ROAD

ELECTRIFIED OVER THE ROCKIES TO THE SEA

220-20

65,000 WATCH YANKS DIVIDE WITH INDIANS

Cleveland Takes Opener, 3-2; Then Loses, 10-2.

New York, Aug. 19.—(AP)—Attracted by the slump of the Yankees, more than 65,000 fans turned out today to see the champions divide a double header with Cleveland. The Indians won the first game, 3 to 2, in ten innings, but the Yankees came back strong to take the second, 10 to 2.

CLEVELAND	AB	R	H	PO	A
Langford,lf	5	1	1	2	0
Hall,2b	4	0	1	5	2
Lowell,ss	4	0	0	1	3
Roberts,3b	3	0	0	1	3
Summa,rf	3	0	0	1	0
Myatt,1b	3	0	1	10	1
Morgan,c	3	0	0	4	0
Harris,cf	3	0	1	1	0
Autry,	2	1	1	0	0
Shealy,p	2	0	0	0	0
Ruffing,p	1	0	0	0	1
Bayne,p	0	0	0	0	0
	32	2	5	30	11

NEW YORK	AB	R	H	PO	A
Combs,cf	3	0	0	3	0
Koenig,ss	5	0	0	0	2
Ruth,rf	4	1	2	2	0
Gehrig,1b	4	0	1	11	1
Meusel,lf	4	0	1	2	0
Lazzeri,2b	3	0	2	3	3
Durst,3b	2	0	0	1	1
Bengough,c	3	1	1	7	0
Grabowski,c	0	0	0	0	0
Heimach,p	3	1	1	0	2
	*32	2	5	30	15

*Batted for Bengough in seventh and Paschal for Grabowski in tenth.

Cleveland	0	0	1	0	0	0	0	0	0	2—3
New York	0	0	0	0	0	0	0	1	0	0—1

Two base hits—Shealy, Lazzeri. Sacrifices—Summa, Lazzeri, Harris. Double plays—Lowell-Hall-Morgan; Hudlin-Autry; Morgan-Autry; Hodapp-Morgan. Base on balls—Shealy, 1; Heimach, 2; Hudlin, 4; Bayne, 1. Struck out—Heimach, 2; Hudlin, 2. Hits—Off Shealy, 4 in 6 (none out in 7th); Hudlin, 1 in 3 1-3 (one out in 10th). Hit by pitcher—Shealy (Combs). Winning pitcher—Hudlin.

SECOND GAME.

CLEVELAND	AB	R	H	PO	A
Langford,lf	4	0	0	3	0
Hall,2b	4	0	0	1	2
Lowell,ss	4	0	1	2	3
Roberts,3b	3	0	0	1	1
Summa,rf	4	1	2	0	0
Morgan,1b	4	1	2	11	0
Harris,cf	4	0	1	2	0
Sewell,c	3	0	0	3	0
Shealy,p	1	0	0	0	1
Miljus,p	1	0	0	0	4
Hudlin,p	0	0	0	0	0
	*32	2	6	24	13

NEW YORK	AB	R	H	PO	A
Combs,cf	4	2	3	2	0
Koenig,ss	5	2	2	1	3
Ruth,rf	4	2	2	1	0
Paschal,rf	0	0	0	0	0
Gehrig,1b	4	1	3	7	0
Meusel,lf	4	2	1	1	0
Lazzeri,2b	3	0	2	3	3
Dickey,2b	0	0	0	0	0
Dugan,3b	3	0	0	4	1
Grabowski,c	4	1	0	3	0
Johnson,p	3	0	0	1	0
	31	10	13	27	8

*Myatt batted for Miljus in eighth.

Cleveland	0	0	0	0	0	0	0	0	1	0—1
New York	0	0	3	0	0	0	3	0	0	4—10

Error—Morgan, Lazzeri. Two base hits—Meusel, Combs, Lazzeri 2, Sewell, Morgan. Three base hits—Lazzeri, Combs. Sacrifices—Johnson, Ruth, Dugan, Meusel [2]. Double play—J. Sewell-Lind-Morgan. Bases on balls—Dick, 1; Johnson, 1; Miljus, 4; Hudlin, 1. Struck out—Johnson, 3; Miljus, 1. Hits—Dick, 7 in 2. Losing pitcher—Dick.

TIGERS, 9; SENATORS, 6

Washington, D. C., Aug. 19.—(AP)—Washington used five pitchers today in an effort to make it three straight from Detroit, but the Tigers hammered away lustily in the final inning to win, 9 to 6.

DETROIT	AB	R	H	PO	A
Geary,1b	5	0	0	8	2
McManus,2b	4	0	2	2	3
Fothergill,2b	4	2	3	2	2
Gerrare,c	3	1	1	7	0
Goslin,rf	3	1	2	1	0
Hellmann,rf	1	0	0	2	0
Rapp,ss	5	0	1	2	4
Wingo,c	4	0	1	5	1
Sorrell,3b	3	0	0	1	2
Tavener,ss	4	0	1	1	5
Sorrell,p	2	0	0	0	2
Smith,p	2	0	0	0	0
	38	9	15	27	12

WASHINGTON	AB	R	H	PO	A
West,cf	5	1	2	3	0
Rice,rf	5	1	2	3	0
Goslin,lf	3	1	2	2	0
Judge,1b	3	0	0	6	1
Reeves,2b	4	0	0	2	4
Cronin,ss	4	0	0	2	2
Harris,2b	3	1	1	1	0
Kuel,c	4	1	2	5	1
Tate,c	0	0	0	1	0
Jones,p	1	0	0	0	2
Brown,p	0	0	0	2	0
Burke,p	0	0	0	0	0
Zachary,p	0	0	0	0	0
Marberry,p	0	0	0	0	0
*Barnes	1	1	1	0	0
	34	6	11	27	10

*Batted for Brown in seventh.

Detroit	0	0	0	1	5	0	0	3	0	—9
Washington	0	0	0	1	0	1	0	0	0	—2

Error—Goslin, Cronin, Sorrell. Two base hits—McManus, Fothergill [3], Goslin, Barnes. West, Rice. Three base hits—Wingo, Hellmann. Home runs—Goslin. Sacrifices—Tate, Hargrave, Hellmann, Goslin. Double plays—Judge-Cronin-Brown; Sweeney-Tavener. Bases on balls—Sorrell, 3; Smith, 2; Jones, 1; Zachary, 1. Struck out—Sorrell, 1; Smith, 1; Jones, 2; Burke, 1; Marberry, 1. Hits—Sorrell, 9 in 6 1-3 innings; Jones, 9 in 4 (none out in fifth); Brown, 2 in 3; Burke, 0 in 1; Zachary, 1 in 0.

U. S. ATHLETES WIN TWO FIRSTS AT BERLIN MEET

[Chicago Tribune Press Service.]

BERLIN, Aug. 19.—Five of America's Olympic candidates, competing in Berlin's biggest athletic meet against German and other Olympic talent, today won two of the three events they were entered in, placing second in the third event.

Emmerson Spencer, the bespectacled Leland Stanford university runner, won the 400 meter race in 47 4-5 seconds, equaling his Olympic time and defeating the German runner Bluechner, who placed second at Amsterdam.

The American team won the relay race against Germany's best four men. Lester, Locke, Russell, and Hamm covered the 400 meters in the fast time of 41:2 seconds, only 3-10 of a second behind the world's record time.

America's best sprinter, Russell, came in second, behind the German champion, Koernig, in the 200 meter event, but forced the winner to establish a new German record of 20:9 seconds, missing by 1-10 of a second Charley Paddock's world record.

Schultz, New Grid Coach at Rice Institute, Weds

Champaign, Ill., Aug. 19.—[Special.]—Ernest W. Schultz of Geneseo, Ill., member of the University of Illinois football team the last two seasons, and Miss Jean C. Peabody of Champaign were married here this morning. Schultz recently was appointed a coach at Rice institute, Houston, Tex.

Fort Bliss Polo Team Wins, 9 to 2, Over Chagrin Valley

Cleveland, O., Aug. 19.—(AP)—Fort Bliss' great army polo team dethroned the Chagrin Valley Hunt club, National Intercircuit polo champions, by a score of 9 to 2 today, thereby exacting retribution for the local club's victory in the finals at Narragansett pier last year.

"Convenient to Everywhere"
Rittenhouse Hotel
22d and Chestnut Streets
PHILADELPHIA, PA.
A hotel of the highest type catering only to the best patronage
Rooms with hot and cold running water $2 UP
Rooms with bath $3 UP
Club Breakfast, 55c up
Special Luncheon, 90c
Evening Dinner, $1.25
As well as service a la carte.
Music During Luncheon, Dinner and Supper.

MOON MULLINS—MOON'S TALKING OVER HIS HEAD

NEW CHAMPIONS

GEORGE LOTT. JOHN DOEG.

Tilden, Hunter Lose to Lott, Doeg at Rye

Rye, N. Y., Aug. 19.—[Special.]—William Tilden and Francis T. Hunter, the two top ranking tennis players of the country, holders of the national doubles championship and the team that represented the United States against France in the Davis cup championship round, went down in defeat at the hands of George Lott of Chicago and John Doeg of Stanford today in a 2½ hour struggle in the final round of the eastern championship at Westchester-Biltmore Country club.

Leading at 5 games to 3 in the third set, after capturing the first two chapters, the champions were within two points of victory in straight forward fashion in the tenth game when the tide turned against them and they dropped eleven games in a row and ultimately the match at 4-6, 9-11, 7-5, 6-0, 6-2.

This stunning downfall of the two veterans of the Davis cup team, both of whom were also vanquished in the singles here, followed upon the victory of Doeg in the singles final, in which he defeated Fritz Mercur of Bethlehem, Pa., 7-5, 8-6, 6-1.

MONARCHS BUNCH HITS TO DEFEAT AMERICAN GIANTS

The Kansas City Monarchs won the first game of a double bill with the American Giants, 5 to 1, by bunching hits off Foster. The second game was called at the end of the fifth with the score tied, 1 to 1, in order that the visitors could make a train.

Necklace Outruns France's Leading Two Year Olds

PARIS, Aug. 19.—(AP)—Edward Esmond's Necklace, by Lemberg, out of Straitlace, won the 100,000 francs Prix Morny, climax of Deauville's big week today. Necklace outran a field of 15 of the best two year olds in France. F. De Unzue's Pesie was second and S. Guthmann's Roi du Maquis third.

Squares and Chicago Giants in Even Break

The Logan Squares and Chicago Giants split a twin bill yesterday at the former's park. The home club copped the opener, 7 to 1, behind Millere's steady hurling. The afterpiece went to the visitors, 15 to 6.

The second game was a parade of runs and pitchers. Ring made his debut with the Squares and featured at bat and in the field.

GIANTS.	AB	R	H	PO	A
Sm'w'd,2b	4	0	0	0	2
Ward,1b	4	0	1	5	1
Ziegler,rf	4	0	1	1	0
Rad'ffe,ss	4	0	0	5	5
Sweatt,3b	4	0	2	0	1
Wilson,cf	4	0	1	2	0
Hayes,lf	3	0	1	4	0
Bray,c	3	0	0	4	1
Martin,p	3	0	0	3	0
	33	1	5	24	10

SQUARES.	AB	R	H	PO	A
M'Guire,cf	3	0	0	1	0
Ring,2b	4	0	2	0	5
Palmer,lf	3	0	1	1	0
Mail'b,1b	3	0	1	9	0
Hogan,rf	4	0	0	0	0
Krybel,2b	3	0	0	2	3
Silvey,ss	3	2	1	2	5
Loos,ss	0	0	0	0	0
Annan,c	3	0	0	7	0
Miller,p	4	0	0	0	7
	30	7	8	27	22

Chicago Giants	0	1	0	0	0	0	0	0	0	—1
Logan Squares	0	0	0	2	0	0	1	0	2*	—7

Error—Bray [2]. Three base hits—Annan, Krybel, Ring, Wilson, Sweatt, Silvey. Struck out—Martin, 2; Miller, 3. Bases on balls—Martin, 6; Miller, 1.

SECOND GAME.

Giants	0	0	0	0	5	0	4	0	0	—15
Squares	0	0	0	0	0	2	1	0	3—	6

Batteries — Winson and Bray; Palmer, Roth, Walsh and Goldwaite.

FLORALS BEAT HAMMOND.

Taking advantage of "Lefty" Sullivan's inability to field bunts and then hitting him hard in timely spots, the Duffy Florals drubbed the Hammond La Vendors, 7 to 3, at Normal park yesterday. The Florals scored five runs in the third inning, a double by Buck Weaver with the bases filled featuring. Score:

FLORISTS.	AB	R	H	PO	A
Dye,lf	5	1	2	2	0
Manush,cf	5	1	0	3	0
Weaver,ss	4	1	1	2	3
Fleming,c	3	0	0	12	2
Le Beau,rf	4	0	2	3	0
Carlson,3b	4	0	0	1	1
Skurski,2b	4	2	2	1	1
Kelly,1b	3	2	2	9	0
Wall,1b	1	1	1	0	0
Vaughn,p	4	1	2	1	2
	36	7	10	27	8

HAMMOND.	AB	R	H	PO	A
Gall'her,rf	5	1	3	5	0
Kight,lf	5	0	2	4	0
Siev'on,3b	4	0	1	2	2
Kilby,1b	2	0	1	9	1
Schick,cf	4	0	1	1	0
Walters,c	0	0	0	4	0
Kar'gh,2b	4	0	0	2	2
Wenig,c	4	0	1	4	1
Sullivan,p	4	0	1	0	1
	35	3	13	24	9

Hammond	1	1	0	0	0	0	0	0	0	—3
Duffy Florals	0	0	3	0	0	1	0	0	3	—7

Errors—Sullivan [4], Kilby, Manush, Fleming. Two base hits—Le Beau [2], Weaver. Three base hits—Gallagher. Home run—Wall. Struck out—Vaughn, 11; Sullivan, 5. Bases on balls—Vaughn, 2.

BRICKIES TAKE NO. 23.

The Bricklayers defeated Winnetka yesterday at Winnetka, in a Midwest league game, 9 to 4. The victory was the Brickies' 23d of the season. Score:

Bricklayers	3	0	0	2	0	4	0	0	0	—9
Winnetka	0	0	0	0	1	0	3	0	0	—4

Batteries—Young and Schneider; Slattery and Carey.

CROWES WIN, 12-5.

Aurora, Ill., Aug. 19.—[Special.]—T. J. Crowes defeated Aurora, 12 to 5, in a Midwest league baseball game here today. The feature of the game was the pitching of Knight, who held Aurora in check while his mates pounded Pallas for 14 hits.

Ireland Beats U. S. Team in Gaelic Football Game

DUBLIN, Aug. 19.—(AP)—Ireland defeated the United States in an international Gaelic football match here today, by a score of two goals, eight points, to one goal, four points.

SOX AVERAGES FOR THE WEEK

[Including games of Aug. 12 to 18, inclusive.]

	G	AB	R	H	2B	3B	HR	SH	SB	Batting Pct.	Field. PO	A	E	Fld. Pct.
Rodfern, ss-2b	5	10	2	5	0	1	0	0	0	.500	11	4	2	.882
Faber, p	1	4	2	2	0	0	1	0	0	.500	0	1	1	.500
Barrett, of-2b	2	5	1	2	0	0	0	0	0	.400	2	2	0	1.000
Thomas, p	1	3	0	1	0	0	0	0	0	.333	1	2	0	1.000
Mostil, of	6	24	4	8	2	1	0	0	0	.333	17	1	1	1.000
Cissell, ss	6	22	4	4	0	0	0	0	0	.333	14	16	2	.923
Crouse, c	3	8	2	2	0	0	1	0	0	.250	3	1	0	1.000
Adkins, p	2	4	0	1	0	0	0	0	0	.250	0	2	0	1.000
Blackerby, of	4	9	1	2	0	0	0	0	0	.222	2	1	0	1.000
Kamm, 3b	6	24	1	5	1	1	0	0	1	.208	15	10	0	1.000
Falk, of	6	16	0	3	0	0	0	1	1	.187	8	1	0	1.000
Clancy, 1b	6	22	1	4	1	0	0	1	0	.182	53	8	1	.984
Metzler, of	6	22	0	4	1	0	0	1	0	.182	10	0	0	1.000
Berg, c	4	12	1	2	0	0	0	2	0	.167	12	5	0	1.000
Swanson, 2b	6	23	0	3	0	0	0	1	1	.130	16	2	0	1.000
Lyons, p	2	8	0	1	0	0	0	0	0	.125	3	4	2	.778
Cox, p	1	3	0	0	0	0	0	0	0	.000	0	1	0	1.000
Walsh, p	1	0	0	0	0	0	0	0	0	.000	0	0	0	.000
McCurdy, c	1	0	0	0	0	0	0	0	0	.000	0	1	0	1.000
Blankenship, p	1	0	0	0	0	0	0	0	0	.000	0	0	0	.000

CUB AVERAGES FOR THE WEEK

[Including games of Aug. 12 to 18, inclusive.]

	G	AB	R	H	2B	3B	HR	SH	SB	Batting Pct.	Field. PO	A	E	Fld. Pct.
Beck, ss	6	25	2	6	1	0	0	0	0	.240	15	12	0	1.000
Maguire, 2b	6	26	5	8	0	0	0	2	0	.308	15	27	1	.977
Cuyler, rf	6	22	7	8	1	1	1	0	2	.363	11	0	0	1.000
Wilson, cf	6	21	4	8	1	3	1	2	0	.381	9	0	0	1.000
Stephenson, lf	6	21	3	6	1	0	0	0	1	.286	17	1	1	.947
Grimm, 1b	6	21	3	5	0	0	0	0	1	.238	50	2	1	.984
Hartnett, c	6	23	2	10	2	0	0	1	0	.435	23	1	0	1.000
McMillan, 3b	6	20	2	5	0	0	1	2	0	.250	6	5	1	.916
Bush, p	1	3	0	0	0	0	0	0	0	.000	1	0	0	1.000
Malone, p	2	8	0	1	0	0	0	0	0	.125	0	1	0	1.000
Root, p	1	1	0	0	0	0	0	0	0	.000	0	0	0	.000
Nehf, p	1	3	0	1	0	0	0	0	1	.333	0	3	0	1.000
Jones, p	2	1	0	0	0	0	0	0	0	.000	0	1	0	1.000
Carlson, p	1	0	0	0	0	0	0	0	0	.000	0	0	0	.000
Holley, p	1	0	0	0	0	0	0	0	0	.000	0	0	0	.000
Weinert, p	1	0	0	0	0	0	0	0	0	.000	0	0	0	.000
Blake, p	2	1	0	1	0	0	0	0	0	.250	0	3	0	1.000
*Heathcote	1	0	0	0	0	0	0	0	0	.000	0	0	0	.000
*Webb	1	1	0	1	0	0	0	0	0	1.000	0	0	0	.000

*Pinch hitter.

SOX LEAGUE OF YOUTH TO FACE BOSTON TODAY

[Chicago Tribune Press Service.]

Boston, Mass., Aug. 19.—Lena Blackburne's Boy Scouts are scheduled to perform en masse against the Boston Red Sox in the final of the series tomorrow afternoon. But just so the entry won't seem too green Red Faber will do the pitching.

Observers have seen two of the new rookies perform, but tomorrow will be their first opportunity to view C. Art Shires in a major league uniform. C. Arthur, who is alleged to have been the first basing sensation of the minors, arrived in town tonight from Waco and will be plunged right into the lineup.

Bud Clancy has played every inning of every game this year and will start on a rest if Shires seems all he's cracked up to be. C. Art will bat second.

George Blackerby will replace Bib Falk in left and will bat fourth, and Svensky Swanson will continue at second, despite the arrival today of Bill Hunnefield. Swanson will be dropped in the batting order to sixth or seventh and George Redfern will play short, batting sixth or seventh.

TILDEN OUT OF NEWPORT TENNIS; HUNTER TO PLAY

Newport, R. I., Aug. 19.—(AP)—William T. Tilden II., who holds two legs on the Newport Casino cup, will not seek permanent possession of the trophy in the 12th annual invitation tennis tournament which will open at the casino tomorrow. Although Tilden previously had accepted an invitation to compete, he sent word today that he would not come to Newport this year.

His doubles partner, Francis T. Hunter, is seeded No. 1 in the draw for the singles made public today. The other seeded players, in order, are: George M. Lott, Chicago; John Van Ryn, Orange, N. J.; Wilmer Allison, Austin, Tex.; John Doeg, Santa Monica, Cal.; Berkley Bell, Austin, Tex.; Herbert L. Bowman, New York; Gregory Mangin, Newark, N. J.

The list of 78 entries includes representatives of the British, Australian, Canadian, Mexican, and Chinese Davis cup teams. Others who announced that they will compete are Watson Washburn, Howard Voshell, Alan Herrington, California, and William Aydelotte, indoor champion.

Rye Stars as Mills Defeat Gibsons, 4-2

The Mills nine defeated the Gibsons, 4 to 2, yesterday in the second game of a double bill at Mill's stadium. In the first game the Gibsons defeated the Chicago Firemen, 10 to 4. More than 2,000 watched the games.

Bill Rye got three hits, including a home run, to aid in the Mills' victory. Scores:

Gibsons	312	102	010—10 18 2
Firemen	100	030	000— 4 7 0

Batteries — Marks and Zander; Rentz, Gutcher, and Richter.

SECOND GAME.

MILLS.	AB	R	H	PO	A
Jacks'n,cf	3	0	1	3	1
Pahl'n,1b	3	0	1	10	0
Crute'k,2b	4	1	1	0	1
Baude,lf	4	0	1	1	0
Gil'ert,rf	4	0	1	1	0
Rye,3b	4	2	3	0	1
Stiles,ss	4	0	2	3	2
Clemons,c	3	1	1	9	0
Paddock,p	3	0	1	0	4
	32	4	11	27	9

GIBSONS.	AB	R	H	PO	A
M'Duff,cf	4	1	2	3	0
Debus,rf	4	0	2	1	0
Fallon,1b	4	0	1	9	0
Steines,2b	4	1	1	2	6
Kra'ft,3b	3	0	0	0	0
M'N'ara,lf	3	0	0	2	0
M'Cor't,ss	3	0	0	1	2
Nicholas,c	3	0	1	7	2
Vaughn,p	3	0	0	0	2
*Mahoney	1	0	0	0	0
	34	2	8	24	13

*Batted for Vaughn in ninth.

Mills	0	2	0	0	0	0	0	0	0	—2
Gibsons	0	0	0	0	0	1	1	0	0	—2

Errors—Baude, McDuff. Two base hits—Stiles, Cruthers. Home run—Rye. Struck out—Paddock 8, Vaughn 4. Bases on balls—Paddock, 2; Vaughn, 3.

MINOR LEAGUES

AMERICAN ASSOCIATION.

	W.	L.	Pct.		W.	L.	Pct.
Indianap.	74	53	.574	St. Paul	67	63	.516
Minneap.	75	57	.568	Toledo	62	69	.473
Milwaukee	71	58	.547	Louisville	58	77	.403
Kansas City	69	63	.527	Columbus	53	78	.400

YESTERDAY'S RESULTS.

AMERICAN ASSOCIATION.
Kansas City, 3-5; Columbus, 0-4.
St. Paul, 7-15; Louisville, 2-2.
Milwaukee, 5; Toledo, 4.
Minneapolis, 5; Indianapolis, 2.

MISSISSIPPI VALLEY LEAGUE.
Rock Island, 8-1; Burlington, 6-3.
Ottumwa, 13-9; Cedar Rapids, 6-0.
Dubuque, 6; Waterloo, 0.
Moline, 6; Marshalltown, 1.

THREE EYE LEAGUE.
Terre Haute, 6-2; Evansville, 4-3.
Danville, 5-1; Bloomington, 3-3.
Quincy, 6-0; Springfield, 3-14.
Peoria, 6; Decatur, 3.

WESTERN LEAGUE.
Wichita, 9-4; Omaha, 8-0.
Amarillo, 6-5; Des Moines, 3-6.
Tulsa, 7; Pueblo, 4.
Denver, 8; Oklahoma City, 2.

SOUTHERN ASSOCIATION.
New Orleans, 6; Nashville, 4.
Chattanooga, 7; Mobile, 3.
Memphis, 1; Atlanta, 0.
No other game scheduled.

INTERNATIONAL LEAGUE.
Rochester, 11-0; Jersey City, 10-2.
Buffalo, 12-3; Reading, 6-1.
Montreal, 8-6; Newark, 3-4.
Baltimore, 7-1; Toronto, 6-1 [second game 7 innings by agreement].

PACIFIC COAST LEAGUE.
San Francisco, 10-0; Los Angeles, 6-1.
Hollywood, 4-4; Missions, 1-1.
Sacramento, 5-4; Seattle, 3-3.
Oakland, 4-8; Portland, 1-3.

TEXAS LEAGUE.
Wichita Falls, 6-6; Waco, 2-8.
Fort Worth, 7-6; San Antonio, 2-9.
Shreveport, 4-4; Beaumont, 2-3.
Dallas, 5-1; Houston, 4-1.
[Second game, 7 innings; darkness.]

11:20
EVERY NIGHT
Cleveland and New York
via
NICKEL PLATE ROAD
Lv. Chicago (La Salle St.) . 11:20 p.m.
" Englewood . . . . . 11:33 p.m.
Ar. Cleveland . . . . . 8:35 a.m.
" Buffalo . . . . . 2:10 p.m.
" New York . . . . . 6:45 a.m.
Sleeping Cars to Cleveland, Buffalo and New York ready for occupancy 10:15 p.m. at La Salle St. Station
Dining Car Service
Corresponding Return Service
Additional Thru Service to Cleveland and New York
Lv. Chicago . . . . . 10:40 a.m. daily
" Englewood . . . . *10:54 a.m.
Ar. Cleveland . . . . . 8:50 p.m.
" Scranton . . . . . 12:05 a.m.
" New York . . . . . 3:30 p.m.
*Thru Sleeping Cars. Dining Service
Reduced Fare Summer Tours to the East
Full information Consolidated Ticket Office La Salle St. and Englewood Sts. or address
C. A. ASTERLIN, A. G. P. Agt.
237 So. LaSalle St.—Wabash 3540

COLLEGE MEN! ATTENTION!
You can secure very worthwhile savings by purchasing FALL and WINTER SUITS now in our annual
August Sale!
(Sale will continue for limited time only)
High school or Prep school fellows can feel assured that clothes made to measure by Jerrems will reflect the very latest style —appropriate for college campus.
Our regular customers will find it advantageous to replenish their wardrobes now, so as to be fully equipped at reasonable cost before the universities and colleges open.
SUITS, INCLUDING EXTRA TROUSERS OR KNICKERS
Tailored to Your Individual Measure
$65 - $75 - $85
AND UPWARDS
Order your Fall and Winter Overcoats, your Evening Clothes—right now—at Sale Prices
$55 Specials
at the Clark Street Store, including Suit and Extra Trousers or Knickers
7 N. La Salle Street Jerrems 71 E. Monroe Street
140-142 S. Clark Street (Near Adams)
225 N. Wabash at Wacker Drive (Second Floor, Fisk Building)
324 SOUTH MICHIGAN AVENUE

A car so weighted clings closest to the road, and in consequence can be controlled more surely and with smallest effort for the driver. A car so weighted clings closest to the road, and in consequence can be controlled more surely and with smallest effort

MANY REGARD PRICE OF GRAINS AS BARGAIN NOW

BY CHARLES MICHAELS.

Reasonably low prices for grains prevail in all markets. In the minds of numerous traders prices are at a level where they are considered as an investment rather than a speculation. At the same time, the trade is confronted with prospects of a large marketing movement of spring wheat in the American and Canadian northwest. The crop is being harvested and with favorable weather conditions it will move to market as fast as railroad cars and storage elevators can handle it, for probably a month or more as farmers need money.

Expect Lower Prices.

Unless there is a decided increase in the export and milling demand, prices are expected to work somewhat lower, as hedging pressure of spring wheat, coupled with a moderate selling against winter wheat marketings, which are liberal, will require a decidedly better cash and speculative demand to offset.

September wheat closed Saturday at $1.11¾; December, $1.16¾@1.17; March, $1.21¼@1.21⅝, and May, 1.23⅝, showing net gains of 2¼@2⅝c after an advance of 6@7c from the low point of the season, with December leading. Prices follow:

	September.	December.	March.
Mon.	.84⅛@.88⅜	.71⅝@.73⅞	.73⅝@.75⅝
Tues.	.86 @.88⅜	.73 @.74⅝	.75⅝@.76⅛
Wed.	.85⅝@.88⅜	.73⅛@.74⅛	.76 @.77⅛
Thur.	.86 @.88⅜	.73 @.74⅛	.75⅝@.76⅝
Fri.	.86⅝@.88⅜	.73 @.73⅝	.75⅝@.76
Sat.	.88 @.90⅜	.73⅜@.73⅝	.75⅝@.77⅛
Week	.84⅛@.90⅜	.71⅛@.74⅝	.73⅝@.77⅛
Pr. wk.	.87⅝@.93⅝	.71⅛@.76	.72⅝@.77⅞
1927	1.09 @1.13¾	1.13⅛@1.17⅝	1.16⅝@1.20
1926	1.08⅜@1.15¼	1.13 @1.20¾	1.15¼@1.22
1925	.84⅛@1.16	.71½@ .99	.72¾@ .82⅛
1927	.79 @1.15¼	1.03⅛@1.20¼	1.10¼@1.22

Oat Movement Increased.

The marketing of oats has increased, although prices are so low that there is little or no profit to producers. Cash oats are being taken by shippers and consumers, and hedged by sales of futures.

Stocks are expected to show a good increase for the week, and prices closed 1@1¼c lower a week ago, September leading. The open interest in all oats at the close Friday was 27,443,000 bu, or 5,147,000 bu more than a week ago.

September new style closed at 39@39⅛c, 15c under the season's high. December, 49¼@49⅝c; March, 41⅝@41½c; May, 42⅝@42⅞c. Prices for week follow:

	Sept. new.	Dec. new.	March.
Monday	.35¾-37¼	39¼-40⅝	41¼-42
Tuesday	.36⅜-37¼	39⅝-40¼	41¼-41⅝
Wednesday	.36⅝-37	39¼-40¼	41¼-41⅜
Thursday	.36⅜-36⅝	39¼-39⅞	41¼-41⅝
Friday	.36¼-36⅜	39⅜-39⅝	41¼-41⅜
Saturday	.36 -36¼	39⅛-39⅜	41⅜-41¼
For week	.36 -37¼	39¼-40⅝	41⅜-42
Prev. week	.37 -38⅜	39⅞-42	41¼-43⅜
Last year	.46¼-49	50½-52⅞	52⅝-55⅝
2 years ago	.38⅝-40	42¼-43⅜	.....
Season	.36 -51	39¼-49¼	41¾-44⅝
1927	.41⅝-54⅛	45⅞-54⅝	50 -57¼

Millers and exporters were good buyers of rye, absorbing the offering of northwestern hedgers and speculative shorts. The close was at gains of 3⅛@4⅛c for the week, with September 96¼c; December, 98⅝c; March, $1.01⅝.

PROVISION PRICES HIGHER

Top prices on hogs advanced to $13, the highest since November, 1926, and receipts the lightest for the period since the railroad strike in 1920, being only 76,500 against 132,800 last week. A larger run is expected this week which made a reaction of 40c from the top.

Despite liquidation by holders of September lard, there was sufficient support given it and all futures to carry prices up and make a net advance for the week of 17½@25c. Stocks are unusually large, and are decreasing slowly. Consumption trade in meats was good, with short ribs up 20@35c and bellies 15@22½, as compared with a week ago. Prices follow:

	Lard.			Close	
	High.	Low.	Past week.	Prev. week.	Last year.
Sept.	12.47	12.25	12.37	12.20	12.47
Oct.	12.62	12.37	12.50	12.32	12.62
Jan.	12.95	12.70	12.90	12.65	13.05
	Short Ribs.				
Sept.	14.40	14.05	14.35	14.00	11.75
Oct.	14.10	13.70	13.95	13.75	11.90
	Bellies.				
Sept.	16.12	15.85	16.00	15.87	13.42
Oct.	16.12	15.95	16.07	15.85	13.55

CHICAGO WEEKLY STOCKS

Div. yield.	1928 Pct.	High.	Low.	Description	Sales.	High.	Low.	Close.	Net chge.	Close Aug. 20, 1927.
5.4	96	93		Acme Steel	500	92¾	91⅛	92¼	+ 1	.....
....	27	19		Adams Roy	100	20½	20½	20½	— ¼	18½
....	21½	12		All Am Mohk	11,600	21½	17	20	+ 3	.....
....	33½	23½		Am Colortype	175	29	28	29	.....	.....
....	95	83		Am CP 6% % A	20	93	93	93	.....	.....
7.1	101	97¼		Am Pub Ut pf	50	98	98	98	.....	99½
....	104	97¼		Am Pub Sv pf	14	99⅝	99⅝	99⅝	.....	99½
9.1	113	88		Am Shipbuild'g	195	90	88	88	— 2	96½
....	13¾	4		Am States A	864	10¾	10	10	— ¼	3⅝
....	17	4¾		Do B	310	14	13½	13½	.....	3⅝
....	6⅜	⅝		Do war	850	4¼	4	4	— ⅛	⅝
8.1	91¼	66⅜		Armr & Co pfd	120	86⅛	86	86	— ¼	64½
5.8	35	28		Art Metal Wks	750	31	30¼	30½	— ¼	.....
7.3	43	36		Asso Inv	250	43¼	40½	43¼	+ 3½	35¼
4.3	44½	27¾		Atlas Stores	12,400	44½	38½	44⅛	+ 5½	.....
4.0	141¼	86		†Auburn Auto	11,600	102	93	97	+ 6¼	110
4.4	82	60		Balaban & Ka	250	68⅛	67	68⅛	+ 2¼	59
6.3	40½	21		*Bas'n-Bless Co	1,750	35	33	35	+ 3	24
8.3	32	23¾		Baxter Laund	250	24	23¾	24	.....	.....
5.9	72	66		Beatrice Cr'm'y	150	68¼	68	68½	— ½	.....
1.3	161¼	106		Bendix Corp B	11,625	161¼	155	156	— 2¼	.....
4.3	96	70		Borg Warner	26,550	98	92	93¼	+ 1	.....
6.8	....	....		Do pfd	150	103	102¾	102¾	.....	96½
9.6	22¾	15¾		*Broch & Sons	235	21¼	20¾	21	— ¼	18¼
8.5	28¾	20		Buller Bros	1,505	23¾	21	23	— ½	20¼
4.4	53	35		Camp'l W C Fy	365	46	45	45½	— ½	.....
6.5	53½	42		Castle A M	1,450	47¼	46	46⅝	— 1¼	.....
4.8	69	49		Celotex	450	62¾	60	62⅜	+ 2⅛	79½
6.2	100⅛	93¾		Cent Ill PbS pf	104	97½	97⅛	97½	.....	91¾
5.8	31½	20¼		Cent Pub Sv A	200	30¾	30	30	— 1	.....
3.7	98	78		Cent S W Util	505	80	80	80	.....	.....
6.8	113	103		Do prior pfd	206	103¼	103	103¼	.....	103
7.0	105	99¼		Do pfd	180	100	99¾	99¾	.....	96½
....	100⅛	97⅞		Cent St P L pf	10	99¼	99¼	99¼	.....	.....
....	2	1		Chi C & C Rys	50	1¼	1⅛	1¼	— ⅛	1⅜
1.3	327	263		Chain Belt	2,450	43¾	41	41	— 1½	.....
....	26½	20		Chi NS& M RR	50	20	20	20	.....	.....
11.5	65	50		Do pfd	48	53	51¼	51¼	— ¼	.....
7.2	100	97		Do prior pfd	175	98	97	98	— ½	101
7.7	102⅜	100⅜		Chi NT pr pf	95	101⅛	101	101⅛	.....	100
2.7	610	585		†Chi Tel & Tr	10	585	585	585	—15	625
9.9	43	30¼		Chi Yel Cab	1,000	31	30¼	30½	— ¼	34
5.8	54½	45		Chickasha C O	4,800	53	50¼	52¾	+ 1⅜	.....
5.9	39	28		†Club Alum'm	950	29	28½	28½	— ¼	33
7.0	66	56		Cole'an Lp & S	1,335	57	56	57	+ 1	.....
4.2	189	165		Comw Edison	310	184	183⅜	184	.....	152¾
....	8	7⅛		Cons Auto Mer	1,000	8	7⅛	8	.....	.....
....	48	47½		Do pfd	750	48	47½	47¾	— ⅛	.....
....	20	15		Cons Film	1,150	13	13	13	.....	.....
....	26	22		Do pfd	350	26	24½	26	.....	.....
....	16¼	7⅜		Consumers Co	950	12	11¼	11⅜	— ⅜	7⅜
....	10½	3¼		Do war	200	6¼	6¼	6¼	.....	.....
3.3	47½	45		†Crane Co	291	46	45¼	46	+ ⅜	48
5.5	59¼	48¼		Cutler Hammer	200	54½	54	54½	.....	.....
10.0	17	12¼		Davis Indus	325	13	12¾	13	+ ⅛	.....
....	1⅜	⅝		Do war	650	⅝	⅝	⅝	.....	.....
10.5	90	67		Dayton Rub pf	14	67	67	67	.....	.....
3.3	59	35		De A	30	37¼	37¼	37⅝	— 3½	.....
9.3	98	68		Do pfd	20	76	76	76	.....	.....
6.7	34	25		Decker & Cohn	450	31	30	30¼	.....	29
....	42	30		Eddy Paper	50	33¼	32½	32½	.....	.....
....	27¾	13¼		Elec Household	1,525	26½	25½	26½	+ 1	12
....	14¾	2¾		Elec Res Lab	450	7	6¼	6⅞	— ⅛	10⅝
7.0	105	99⅜		*EmG&F 7% pf	310	100⅝	99½	99½	+ 2¼	98⅛
6.2	99	98¼		*Do 6% pfd	261	97	96⅛	97	+ ⅜	.....
....	101¼	98½		*Do 5% pfd	215	111	111	111	+ 1½	106⅜
3.5	74⅛	46		Fitzs & Connell	90	58	58	58	— 2	32½
4.8	30	18¼		Foote Bros	1,185	25½	23½	25¼	+ ⅛	14
5.6	75	47½		Galesbg Cli Dis	4,485	73	69	73	+ 1½	.....
....	15¾	4½		Godchaux	5,800	16¼	14¼	14½	+ 2	.....
7.4	57½	43		Gossard	22,500	57⅛	51⅜	56¾	+ 4⅛	39
2.7	345	245		Grt Lakes Drd	985	317	295	315	+ 5	169⅛
8.0	45	39		Greif Bros	90	40	40	40	.....	73
1.8	188	54		Grigsby-Gr Co	26,075	188	157	173	+22	.....
....	25	17½		Do rts	13,000	25	16½	18⅛	.....	.....
5.7	38¼	29		Hart Carter pf	34,625	36	34¾	36½	+ 1½	.....
7.0	49¼	39¾		Hartfd Tms pf	300	43½	42¾	42¾	— ¾	.....
....	76⅞	12		Henney Motors	1,450	25¼	24	25	+ 1	.....
....	50	42½		Do pfd	850	49	47½	48¾	— ⅛	.....
6.0	44	39½		Ill Brick Co	600	40	39½	40	+ ⅜	43⅜
6.0	101	98		Ill Nor Util pf	50	99½	99½	99½	.....	.....
6.3	51½	35		Ini Wire & Ca	1,100	48¾	47	48	+ ½	28
....	39⅜	16		Indian Ref	200	31¼	31¼	31½	— 1½	.....
....	36⅜	16½		Do ctfs	200	30½	30	30½	.....	.....
3.8	135	61		Kais'koo Stove	1,300	120	117	118	— 2	.....
....	13⅜	8		Kellogg Switch	850	8½	7⅞	8	.....	12½
....	96	75		Do pfd	25	77	77	77	.....	97
6.7	54⅛	50⅜		Ken Util Jr pf	90	52¾	52	52	— ⅛	51
6.1	61	43½		Keystone S & W	2,285	49¾	45	48½	+ 2	76
....	52¼	52		Kimberly Clark	150	52	52	52	.....	57½
....	4½	3		La Salle Exi	325	3½	3½	.....	.....	5⅜
....	18½	14¼		Leath & Co	800	18	17	17	— 1	.....
....	54	51⅜		Do pfd	150	53	51¾	52	.....	.....
....	13	8⅛		Libby McNeill	2,055	10⅜	10¼	10¼	— ⅛	8⅛
7.4	32	24½		Lion Oil Ref	1,650	27⅜	26¾	27	— ⅜	.....
....	35½	30½		Louden Co	850	34¼	33¾	34	— ¼	.....
....	20¾	10¾		Meadows Mfg	1,500	14¾	14½	14½	— ⅛	.....
4.7	60	22½		McQuay Norris	100	43	43	43	.....	19½
7.9	23	15⅜		M & M par pf	324	19	18½	19	+ 2½	.....
4.7	169	123¼		Mid West Util	2,525	149	145	146½	+ ⅜	110¼
6.1	100⅛	93½		Do 6% pfd	349	98	97¾	98	+ 1	.....
6.7	125¼	116½		Do pfd	1,160	120	118	119½	+ 1¼	98½

*Ex dividend. †Pays extra dividend. ‡Pays stock dividend.

BONDS.

High.	Low.	Sales.	Description	1928 High.	1928 Low.	Close.	Net chge.	Close Aug. 20, 1927.
100¾	99½	$3,000	Am Serv 6s 1930	99⅝	99⅝	99⅝	.....	.....
98¾	....	5,000	Chi Art Ice 6s '38	98	97⅜	97¾	.....	.....
88½	83½	11,000	Chi C Rys 1s 5s'27	84½	84½	84½	— ⅛	84½
88	80	4,000	Do ctfs 1927	83	83	83	.....	.....
88½	80½	5,000	Chi Rys 1st 5s '27	81½	81½	81½	.....	.....
87	79	2,000	Do ctfs 1927	79½	79	79	— ½	.....
100	99	11,000	Chi Un Art 6½s'45	100	99	99	.....	.....
109	102⅜	1,000	Com Ed 1st 5s '43	102⅝	102⅝	102⅝	— 1⅜	.....
106⅜	104½	10,000	Do 5s 1953	105⅛	104½	104½	.....	.....
97	97	5,000	Comw deb 5½s '48	97	97	97	.....	.....
100	100	5,000	Guar Tr Mt 5½s'38	100	100	100	.....	.....
84½	78¼	4,000	Met El Ry 1st 4s'38	78¼	78¼	78½	.....	89¾
95¾	89	36,000	N W El 1st 5s'41	90¼	90	90¼	.....	.....
100½	105⅝	3,000	Pub S N Ill 5s '62	105⅝	105⅝	105⅝	.....	106⅜
100	100	20,000	Strans S D 5½s '43	100	100	100	.....	.....
101¼	101¼	2,000	Swift reg 5s '44	101¼	101¼	101¼	.....	.....

U. S. RUBBER CUTS ITS INVENTORIES BY $14,147,659

New York, Aug. 19.—(AP)—The United States Rubber company in its semi-annual report, issued today, wrote down its inventories by $14,147,659 as of June 30, in order to devaluate its stock of crude, finished goods and goods in process to meet the drop in rubber prices from 41 to 19 cents.

Crude rubber inventories were written down to 20 cents a pound, which amounted to $7,810,279, and inventories of finished and unfinished goods were devaluated on a similar basis, which totalled $6,337,380.

Sales for the period amounted to $88,-320,329 compared with $88,110,626 for the corresponding period of 1927. Net income from operations, before interest on funded indebtedness and estimated depreciation of plants, but after all other charges, amounted to $4,338,702. Production of rubber from plantations showed a substantial increase over the like period of last year, and an additional $1,000,000 was added to the net income as from the U. S. Rubber Plantations, Inc., bringing the total to $5,-338,702.

Interest on funded indebtedness amounted to $3,061,539, and provision for estimated depreciation of plants amounted to $2,213,772, leaving a net income after all charges of $63,391.

EARNINGS ARE REPORTED ON COMMON SHARES

NEW YORK, Aug. 18.—(AP)—Earnings per share of common stock of corporations during the last week follows:

12 MONTHS.

	1927.	1926.
Club Aluminum Utensil	$ 3.14	$ 3.03
Standard Milling	10.48	11.07

6 MONTHS.

American Machine & Fndry	$2.14	$ 3.14
Belding Hemingway	.21	1.35
Certain-teed Products	.....	‡2.27
C C C & St L Ry	5.45	7.54
Electric Auto-Lite	3.99	1.88
Eureka Vacuum Cleaner	*1.83	2.89
Hecla Mining	.71	.97
International Paper	.....	1.09
Intercontinental Rubber	.47	.62
Keystone Steel & Wire	6.16	4.32
Kraft-Phenix Cheese	2.23	1.65
Martin Rockwell	*2.66	1.82
National Tea	*7.64	5.21
Nevada Consolidated Copper	1.18	6.61
New York Central R R	5.25	6.61
Pittsburgh & Lake Erie R R	*3.53	4.46
Richfield Oil of California	1.84	1.16
Shell Union Oil	.60	.72
Tidal Osage Oil	.55	4.33
U S Gypsum	*4.42	5.26
Universal Pictures	1.63	1.17
Weston Elec Inst B	.85	.83
Yale & Towne Mfg	2.06	2.65

*Increased capitalization.

The Tribune Investors' Guide

Inquiries must bear the signature and address of writer. Answers of public interest will be published; those not of general interest will be mailed if stamped, self-addressed envelope is inclosed. Address letters to Investors' Guide.

Monday, August 20, 1928.

[Copyright: 1928: By The Chicago Tribune.]

A. M. Castle.

J. E. V.—A. M. Castle & Co. reported net income, after all charges and after eliminating certain nonrecurring charges, of $474,137 in 1927, against $646,928 in 1926.

This is equal to $3.94 a share on its 120,000 shares of no par common stock in 1927, compared with $5.39 a share in 1926.

As of Dec. 31, 1927, earned surplus stood at $1,622,295 and capital surplus at $1,206,339.

For the first six months of 1928 the company reports net income of $325,755, equal to $2.70 a share on its common stock.

Of the half-year earnings, $135,200 was earned in the second quarter, compared with $190,534 in the first quarter.

Surplus on June 30, 1928, had increased to $3,064,184 from $2,823,694 on Dec. 31, 1927.

Current assets were $3,617,792 and current liabilities $729,883 on June 30, 1928.

This left net working capital of $2,887,-904, which compares with $2,679,294 on Dec. 31, 1927.

The company's funded debt and preferred stock have been retired.

Dividends at the annual rate of $3 are being paid on its common stock.

It deserves a fairly good rating.

The company is engaged in merchandising iron and steel through the middle west and on the Pacific coast.

INDUSTRIAL
BUILDINGS
With Steeldeck Roofs
Insulated to any degree and Waterproofed
Let us show at what great savings we can give you exactly the one-story building you need. Walls of any type; any arrangement of doors and windows. Ask for complete quotation, suggestions and Catalog.
TRUSCON STEEL COMPANY
Chicago, Ill., 228 N. La Salle St.
Phone Franklin 4600

TRUSCON

$6.00 ROUND TRIP Saturday AUGUST 25th to Louisville, Ky.
$4.00 to Indianapolis
Proportionately Low Fares to Certain Other Points

Round Trip Fares From CHICAGO to	GOING (Standard Time) SPECIAL TRAIN	DATE
.....	Chicago Lv. 10:30 pm	Aug. 25
.....	Englewood Lv. 10:48 pm	Aug. 25
.....	South Chicago Lv. 10:56 pm	Aug. 25
$4.00	Indianapolis Ar. 3:20 am	Aug. 26
$4.50	Franklin, Ind. Ar. 3:55 am	Aug. 26
$5.00	Columbus, Ind. Ar. 4:20 am	Aug. 26
$5.25	Seymour, Ind. Ar. 4:50 am	Aug. 26
$6.00	Jeffersonville, Ind. Ar. 6:05 am	Aug. 26
$6.00	Louisville, Ky. Ar. 6:30 am	Aug. 26

RETURNING (Standard Time)
Lv. Louisville 10:00 p.m., Jeffersonville 10:25 p.m., Seymour 11:45 p.m., Aug. 26; Columbus 12:05 a.m., Franklin 12:30 a.m., Indianapolis 1:10 a.m. Ar. Chicago 6:15 a.m., Aug. 27.
Excursion Tickets Good Only in Coaches on Trains Shown
For tickets and full particulars apply to ticket agents
Pennsylvania Railroad
111

Kansas City Power & Light Company
First Mortgage Thirty-Year 5% Gold Bonds, Series "A"
Due September 1, 1952
(Coupons Payable March 1 and September 1)
Coupons from these bonds payable by their terms on September 1, 1928, at the office of Continental and Commercial Trust and Savings Bank in Chicago, Illinois, or at the option of the holder, at the principal office of The Chase National Bank of the City of New York, Borough of Manhattan, City and State of New York, will be paid in Chicago, Illinois, at the Continental National Bank and Trust Company of Chicago, successor to Continental and Commercial Trust and Savings Bank, 208 South La Salle Street, or at The Chase National Bank of the City of New York, 61 Broadway, City and State of New York.
ROBERT J. CLARK, Treasurer.

WE ANNOUNCE THE REMOVAL OF OUR OFFICES TODAY TO NEW AND LARGER QUARTERS ON THE GROUND FLOOR OF THE STATE BANK BUILDING CORNER OF LA SALLE AND MONROE STREETS
WE ARE PLEASED TO ANNOUNCE THAT AS OF THIS DATE HARRY C. BESTE BECOMES MANAGER OF OUR STOCK DEPARTMENT
EASTMAN, DILLON & CO.
MAURICE H. BENT, RESIDENT PARTNER
104 SOUTH LA SALLE STREET
CHICAGO
TELEPHONE FRANKLIN 0250
NEW YORK PHILADELPHIA PITTSBURGH WASHINGTON
MONDAY, AUGUST 20, 1928

Retire in 15 years
Mail this
Send free book explaining the safe, simple, certain plan by which thousands are building independent fortunes with first mortgage real estate bonds—plainly indicating every step—independent of luck, business genius or speculation—telling why the plan cannot fail whether I am earning $1000 or $100,000 a year—giving valuable facts harvested out of Cochran & McCluer's 47 years' experience in the first mortgage investment business—showing how I can retire in 15 years on my present living budget. No salesman will call.
Name
Address
City State
T-8-20.
Cochran & McCluer Co.
40 North Dearborn Street Chicago
Telephone Central 0930

St. Louis-San Francisco Railway Company
Consolidated Mortgage 4½% Gold Bonds Series A due March 1, 1978.
Notice is hereby given that the Definitive Bonds of this issue are now ready for delivery at our office, 24 & 26 Pine Street, in exchange for and upon surrender of our Interim Receipts.
SPEYER & CO.
New York, August 17, 1928.

We Serve As
Executor - Trustee
Conservator - Custodian
Guardian - Agent
and in all other trust capacities
Experienced, Efficient, Economical
AMERICAN TRUST & SAFE DEPOSIT CO.
134 North Dearborn St. Chicago

George A. Fuller Company
949 BROADWAY, NEW YORK
The directors of this company today declared a quarterly dividend of one dollar and fifty cents ($1.50) on each share of its Cumulative Participating Prior Preferred Stock issued and outstanding, payable on October 1, 1928, to stockholders of record at the close of business on September 15, 1928.
Dated New York, August 10, 1928.
B. M. FELLOWS, Treasurer.

TREASURY DEPARTMENT, Office of the Supervising Architect, Washington, D. C., August 15, 1928.—SEALED BIDS will be opened in this office at 3 p. m., September 11, 1928, for the construction of new retaining walls, etc., at the U. S. marine hospital, Chicago, Ill. Drawings and specifications may be obtained from the custodian engineer at the institution, or at this office in the discretion of the supervising architect.
JAS. A. WETMORE, Acting Supervising Architect.

Advertise in The Tribune
Subscribe for The Tribune

A million dollar Bank—doing *SMALL* things BIG
A Loan
Small enough or big enough—
to fit the situation you are trying to work out
Come In
THE CHICAGO Morris Plan Bank
21 NORTH LA SALLE STREET
CAPITAL & SURPLUS $1,400,000.00

CHICAGO GREAT WESTERN RAILROAD
$18.00 Round Trip to St. Paul-Minneapolis
Half Fare for Children
Tickets on sale every day for the Legionnaire
TRAVEL quickly comfortably dependably
For tickets and full details ask
Consolidated Ticket Office 179 W. Jackson Blvd., Chicago Phone Wabash 3661
Grand Central Station Harrison and Wells Sts. Phone Harrison 2381
Chicago Great Western

NOTICE
TO
HOLDERS OF THE FIRST MORTGAGE 20-YEAR SINKING FUND GOLD BONDS
OF
THE VAN CAMP PACKING COMPANY, INC.
DATED AS OF APRIL 1ST, 1921
Notice is hereby given that a Bondholders' Deposit Agreement was entered into on July 28th, 1928, by and between The Van Camp Packing Company, Incorporated, The Indiana Trust Company, as depositary, and A. E. Latta, of Louisville, J. F. Hewitt, of New York City, and H. G. Polhemus, of Philadelphia, as a Bondholders' Committee, providing for the deposit of the First Mortgage 20-Year Sinking Fund Gold Bonds of The Van Camp Packing Company, Incorported, dated as of April 1st, 1921, as one of the features of a Readjustment Plan by means of which it is proposed to recapitalize and refinance The Van Camp Packing Company, Incorporated.
Holders of such bonds are urged to obtain copies of the Bondholders' Deposit Agreement by applying to Kurt F. Pantzer, 1100 Hume-Mansur Building, Indianapolis, Indiana, the secretary of the Bondholders' Committee, and to deposit their bonds forthwith.
A. E. LATTA
J. F. HEWITT
H. G. POLHEMUS
Bondholders' Committee.

KNOW WHERE YOUR SAVINGS GO

Lower Money

Rates, just in effect, suggest the wisdom of immediate purchase of high grade Preferred Stocks at today's prices thus providing a *present* and *future* high yield. We offer:

	YIELD
Utilities Pwr. & Lt.	6.86%
7% Cumulative Preferred	
Texas-La. Pwr. Co.	6.93%
7% Cumulative Preferred	
Cox Store Company	7.27%
Class "A" 8% Preferred	
Schine Chn. Theatres	8.00%
No Par Preference Stock	

Send for further information

JAMES E. MADDOCK & COMPANY, Inc.
INVESTMENT SECURITIES
SOUTH LASALLE STREET, CHICAGO
TELEPHONE RANDOLPH 5300

LEGAL BRAKES UPON WHEELS OF RAIL PROGRESS

BY HARPER LEECH.

The controversy between the western railroads and their trainmen has revived the suggestion from union quarters that the railroads should rely more on speed and less upon long trains and heavy tonnage. The suggestion that railroads should run more trains often has been made. When Henry Ford went into the railroad business it was announced that he was going to adopt similar traffic theories, but apparently nothing has come of it.

As the character of traffic has changed, railroad traffic strategy has apparently changed very quickly to meet it. We now have higher speeds where high priced or perishable freight demands it, and there is no reason to doubt that this process will go on—but the idea that union rules or laws should anticipate economic demand in initiating changes in traffic methods is just a part of the whole system of regulatory fallacy which has enmeshed the railroads.

As a matter of fact, what we probably are going to have in the way of railway freight movement is higher speed for even longer and heavier trains.

The Burlington today with big engines, a double track and reduced passenger traffic actually is hauling coal from southern Illinois at speeds of 40 miles per hour and upward—and it pays even with such a cheap freight commodity as coal.

While railway critics continue to demand higher speed, lawmakers, state and local, continue to obstruct the natural evolution of traffic methods.

On the main line of the Burlington from Chicago to Denver, for instance, the towns of Ottumwa, Knoxville, and Sheridan in Iowa decree that trains shall not run more than six miles an hour. Motor traffic in the same towns is allowed 25 miles per hour. The enlightened capital of Iowa graciously permits railway speeds of 12 miles per hour, less than half that permitted the motorist. In Council Bluffs—a small city which is traversed by eight great trunk lines, the village dads actually proposed to strangle the transcontinental traffic of a great part of America by establishing a railroad speed limit of four miles per hour. In this climax of absurdity the Iowa Supreme court came to the rescue by a decision that the ordinance was unreasonable.

Of course, the railroads crossing Iowa can't observe such ordinances and ever get their trains across the state—and so they do not observe them. But they have to pay for nonobservance in damages, as such ordinances make out a case of prima facie negligence on the part of the railroad every time a crossing accident occurs, when trains are moving at higher than the enacted speed.

Illinois finally has got rid of the nuisance of village regulation of interstate commerce, through delegation of regulatory powers to the commerce commission and by decisions of the Supreme court. But apparently common sense never had any influence on local legislators prior to that general relief.

Associated Gas and Electric Company

Incorporated in 1906
Paid up Capital and Surplus $100,000,000

61 Broadway — New York

Hallgarten & Co.

ESTABLISHED 1850

BANK PREDICTS LARGER INCOME FOR THE FARMER

BY O. A. MATHER.

The course of business in the next four months will depend on economic forces rather than the presidential campaign. The chief influences will be crops and money. These are the views of the Continental National Bank and Trust company, Chicago, in its current publication, "The Trend of Business."

"Crop conditions bespeak business activity, as do moderate inventories," the review says. "Money rates are likely to retard new financing rather than negative the usual expansion of production and trade. The last six months of 1928 should set a distinctly better mark than the second half of 1927.

Cites the Bumper Crops.

"The outlook for agriculture is distinctly promising. Total crop production this year is the largest on record. Farmers may expect a gross money income 100 to 150 million dollars larger than last year. Net income also will be larger. No one bumper crop is indicated, but all important crops are better than average.

"The business man as well as the farmer may expect to benefit from this season's favorable crop outturn. The fear that business will be hamstrung, either by credit stringency or high rates for money, does not seem to be well founded, although the time of seasonal increase in demand for bank funds is at hand.

Expects Steady Money Rate.

"Our best guess is that the general level of money rates will not be reduced much, if any, below that now prevailing, at least during the seasonal pressure of commercial demand. Nevertheless, the banking situation is fundamentally sound. Credit is and will be available for the seasonal needs of business and agriculture. The increase in money rates has affected the investment securities market and will probably continue to do so for a time.

"Firm rates for money might conceivably tend to retard business activity, but money rates will be a minor influence compared with the pressure of reasonably clean shelves of merchandise and an agricultural purchasing power greater than last year."

Coast-to-Coast Bus Line Consolidation Effected

New York, Aug. 19.—(AP)—Consolidation of the Capital terminal of New York and the newly organized American Motor Transportation company to form what is believed to be the first coast to coast motor bus transportation system, was announced today. New York, under the consolidation, becomes the main eastern terminal, with lines radiating to San Francisco and other far western cities. The unit will be known as the Yellowway Pioneer System, Inc. W. E. Travis, president of the $7,500,000 Consolidated system, said that more than 150 small companies or bus route operators now are part of the system and that when additions are completed the company's lines will operate over approximately 70,000 miles daily.

How

to diversify within a single investment is the subject matter of an interesting booklet which we shall be glad to send upon request. The purchaser of this security acquires an interest in thirty of the country's leading corporations. The investment is safe, productive and marketable. Its increase in popularity is amazingly rapid. For details address

W. S. Aagaard & Company

Investment Securities

CHICAGO

208 S. La Salle St. State 0770

Lower Money

Rates, just in effect, suggest the wisdom of immediate purchase of high grade Preferred Stocks at today's prices thus providing a *present* and *future* high yield. We offer:

	YIELD
Utilities Pwr. & Lt.	6.86%
7% Cumulative Preferred	
Texas-La. Pwr. Co.	6.93%
7% Cumulative Preferred	
Cox Store Company	7.27%
Class "A" 8% Preferred	
Schine Chn. Theatres	8.00%
No Par Preference Stock	

Send for further information

JAMES E. MADDOCK & COMPANY, Inc.
INVESTMENT SECURITIES
SOUTH LASALLE STREET, CHICAGO
TELEPHONE RANDOLPH 5300

Hallgarten & Co.

ESTABLISHED 1850

5 years

ing the safe, simple, usands are building h first mortgage real dicating every step business genius or the plan cannot fail $1000 or $100,000 acts harvested out of 7 years' experience in vestment business re in 15 years on my No salesman will call.

Compound Your Dividends Monthly at 8%

The Scientific Doherty Reinvestment Plan enables you to reinvest each month, with no effort whatever and without the loss of a day or an odd cent, the monthly dividends you receive from Cities Service Common Stock. This means that at the present price of this 18 year old security you are compounding an 8% return monthly—a short cut to financial independence.

Mail the coupon

Henry L. Doherty & Company

NEW YORK WEEKLY STOCKS

Div. yield	—1928— High.	Low.	Description—	Sales.	High.	Low.	Close.	Net chg.	Close Aug. 20, 1927.
			A						
7.7	88	47	Abitibi P&P	5,600	52⅜	51	52⅛	+ 1	....
6.7	102½	87⅜	Do pfd	3,200	89⅜	87⅞	89⅝	+ 2	....
....	111¾	90	Abr & Straus	1,100	101¾	98	101	+ 6	88
4.1	378	195	Adams Exp	300	225	221	225	....	166
....	50¼	11	Adv Rumely	5,400	42⅞	40¼	41⅛	+ ⅛	12
....	67⅛	31¼	Do pfd	600	53⅜	52¼	53	+ 1	36
....	5⅜	2⅜	Ahumada Lead	3,300	3	2¾	2⅞	....	4¼
2.9	75	61	Air Reduction	10,600	71⅛	68¾	69⅝	— ⅛	....
....	14⅝	7⅛	Alax Rubber	5,600	8¼	7⅜	8¼	+ ⅛	7⅛
....	4⅜	1	Alaska-Jun	1,100	4	3¼	3¼	— ¼	1¾
7.6	31¼	23	Alb P W Pa	1,300	27	26	26¼	— ¼	23⅜
3.3	180⅝	146	Allied Chem	38,800	180⅝	175¼	176	+ 2½	135⅝
5.7	125¼	120⅛	Do pfd	300	123⅜	122¼	123⅜	+ ⅛	115⅜
5.5	129¼	115⅝	Allis-Chal Mfg	1,000	128⅞	126	127⅜	+ 1	107
....	16⅜	10¼	Amal Leather	1,000	11⅜	11	11¼	— ⅛	14¼
6.4	39	27⅜	Amerada	3,100	31½	30⅜	31½	+ ⅛	30½
....	24⅝	15⅝	Am Agr Chem	2,700	19⅞	18⅝	19	....	13¾
....	75	55⅝	Do pfd	9,700	73⅛	69¾	72⅝	+ 2⅞	45
1.6	150¼	74⅞	Am Bank Note	1,300	121	115⅛	120	+ 3	63⅜
4.9	65⅞	61	Do pfd	10	61	61	61	....	60
....	21	14⅝	Am Beet Sugar	3,500	22⅜	21⅛	22	— ⅛	18⅜
....	60	36	Do pfd	300	50⅛	48	50⅛	+ 1⅝	46⅛
....	40⅛	15⅜	Am Bosch	9,300	33⅛	31⅜	32¾	+ ⅜	21⅜
3.7	49¼	39⅜	Am Brake Sh	3,900	40⅝	40	40	....	43¼
....	28⅛	19⅝	Am Br B El	5,900	14⅛	12	14	+ ⅛	10½
....	68	40¼	Do pfd	300	54	54	54	+ 3⅜	44
7.0	104⅜	70⅛	Am Can	552,700	104⅜	91⅜	104	+11¼	60
4.7	127	126⅜	Do pfd	300	140⅝	140⅝	140½	+ ⅜	....
7.1	111⅛	88¼	Am Car & Fdy	1,900	82	80	80	....	103
6.9	105	102⅝	Am Chain pfd	200	104⅛	103⅛	104	....	100
3.5	89¼	64	Am Chicle	7,100	86⅝	84	84½	— 0⅛	58⅛
6.3	114	107	Do pr pfd	30	111	110¾	111	+ ¼	....
7.1	115½	11	Am Drug	4,600	11⅜	11⅛	11⅜	— ⅛	13⅜
3.2	207⅛	118	Am Expressw	1,400	134½	134½	134½	+ 8	157½
....	38⅝	22⅜	Am Frg Pow	22,600	35⅝	33	35	+ 1⅝	23¼
6.0	100	95	Do 6% pfd	100	100	....	99⅝	100	....
6.8	110	104⅜	Do pfd	300	108	107½	108	+ ⅜	100
6.8	96½	91	Do 2d pfd	1,300	93⅝	92	93¾	+ 1⅛	....
....	18⅜	9¾	Am Hide & Lea	2,000	10⅞	10¼	10½	+ ⅛	10
....	67⅜	41⅜	Do pfd	200	41⅞	41¼	41⅜	+ ⅜	64
4.1	81⅞	59	Am Home Prod	2,000	74⅜	72¾	74	+ 1	52½
4.7	49⅝	28	Am Ice	13,100	44⅝	42½	43⅜	+ ⅜	30
6.1	99½	90	Do pfd	100	96	96	96	+ ⅛	91⅜
4.2	125	71	Am Inter Corp	25,900	99	93	95¾	+ 2¾	57⅛
....	7⅝	5¼	Am La France	3,200	6⅝	6¼	6¼	....	7¼
....	118⅝	86⅜	Am Linseed O	12,700	115¼	109⅛	115¼	+ 4⅜	48⅝
8.7	115	87	Am Locos	4,300	92⅜	89¾	90½	+ ⅛	111⅛
2.7	178	129	††Am Meh&Fy	100	142	140	140	— 1	98
6.1	116	111½	Do pfd no w	40	115	115	115	....	....
6.3	51	39	Am Metals	1,000	48¼	47⅜	47⅜	....	43⅝
5.5	113	100	Do pfd	100	102	109	102	— 1	....
....	25	11⅜	Am Piano	1,100	17⅛	16¾	17⅜	+ ⅜	35⅛
....	90	50¼	Do pfd	170	58⅝	56½	58	+ 4¼	94⅜
1.5	93⅝	62¼	Am Pr & Lt	15,400	83⅜	79⅝	82¾	+ 2⅜	62
5.8	107	102	Do pfd	1,200	102⅜	102⅜	102¾	....	....
8.1	211	173	Am Rad & Stan	9,100	183⅜	181⅛	183	+ 2	166⅛
5.0	176	152	Am Radiator	6,700	149	145⅜	149	+ 2	184⅞
5.0	138⅝	110¼	Am Ry Exp	300	120	120	120	....	100¼
6.3	68⅝	50	†Am Saf Ras	6,200	65⅜	62⅜	65	+ 3½	46⅜
9.4	44⅝	29¼	Am Seating	3,300	32⅝	30	32⅝	+ 1⅜	40½
9.9	119	84¼	Am Shipbldg	30	90½	90	90	....	....
....	98	40	Do pfd	40	90	90	90	....	....
6.0	74⅞	53⅜	Am Smelting	64,900	215¼	196⅜	214¼	+16¼	166¼
5.2	142	131⅜	Do pfd	100	134⅛	134⅛	134½	— ⅜	127⅞
7.5	174½	141	Am Smelt	1,600	160⅝	158⅜	159⅝	— 2¼	128
8.6	76⅜	50¼	Am St Fdrs	9,600	54⅜	51¼	54	+ ⅜	54
6.4	115	100	Do pfd	100	111	110¾	110¾	+ ¼	....
....	78⅝	55	Am Sugar	5,000	71⅜	68⅝	69¾	+ 1⅛	59
6.5	110½	100	Do pfd	300	107⅜	107⅜	107⅜	....	133½
26.3	88	52	Am Sum Tob	3,600	66⅝	63	65	— 1⅜	59
2.3	33	23⅜	Am Tel & Ca	100	23⅝	23⅜	23⅜	— ⅜	....
8.1	211	173	Am Tel & Tel	323,700	176	173⅜	173⅝	+ ⅛	166⅛
5.0	176	152	Am Tobacco	1,000	161⅛	158⅝	161⅜	+ 1⅝	143
5.1	126	117	Do pfd	300	117	117	117	....	115⅝
5.0	177	152	Do B	2,000	161⅛	158¾	161	+ 1⅜	142⅜
7.3	126	109½	Am Type Fdy	100	110	110	110	+ ¼	132
6.4	114⅝	107⅜	Do pfd	100	110	109¾	109¾	....	113⅝
1.6	70⅜	52	Am Wat Wks	8,500	58⅝	55⅝	58	+ 2⅜	52½
6.0	109	100	Do 1st pfd	400	100⅜	100⅜	100⅜	+ ⅜	....
....	54⅜	14	Am Woolen	800	16⅛	16⅛	16⅜	....	22⅜
....	62⅜	40¼	Do pfd	400	45⅜	43⅜	43⅝	— 2¼	52⅛
....	19½	10½	Am Writ Pa	200	13	13	13	+ ⅛	23⅛
....	48⅜	34	Do pfd cts	100	38	38	38	— 2½	52⅜
....	33⅜	6⅜	Am Zinc	12,500	23¼	20¼	27⅜	+ 2	7
....	98	40	Do pfd	400	90	90	94	+ 3⅜	40⅛
6.0	74⅞	53⅜	Anaconda	34,600	67⅞	64½	67	— ⅛	46
....	21¼	11⅜	Arm & Co A	44,800	20	18⅜	19¼	+ ⅜	9¼
....	13⅜	6⅝	Do B	17,500	10⅜	10	10¼	....	5⅝
8.1	98	67	Do pfd	1,000	87	86⅜	86¾	....	63½
7.5	97⅞	86⅜	Arm Del pfd	1,200	94¾	93⅜	94⅜	+ ⅜	63⅜
....	51⅜	35⅜	Arm Constable	4,700	37⅛	36⅝	38	+ ¼	34
3.6	94½	45¼	Archer Dan	1,600	83⅜	81⅛	83¾	+ 1⅜	45½
....	3⅜	3⅛	Do rights	300	3⅜	3⅛	3⅜	....	....
9.2	115⅞	112⅜	Do pfd	....	....	....	111⅜	....	....
9.1	43	29	Art Ln Corp	200	32⅜	32½	32⅜	— ⅛	45⅛
5.4	48⅜	40½	Asso Dry Gds	6,300	47	45¼	45⅝	— ⅜	45⅝
6.3	110⅜	110	Do 2d pfd	100	113	113	112	....	105
5.1	30⅜	25½	Ari Motor	600	29	28¼	28¾	....	....
4.2	50	37⅛	Asso Oil	210	48⅜	47¼	48⅛	+ ⅛	44⅛
5.3	107⅞	182⅜	Atchison	5,700	191⅝	188	191⅝	+ 3	193
4.7	108⅜	102⅜	Do pfd	700	104⅜	103¾	104	— ⅜	102⅜
5.3	191⅜	164¼	Atl C Line	1,600	165⅝	163	165	....	194⅛
....	58⅜	37⅜	Atl Gulf&W I	7,500	39⅜	37⅝	39	+ ⅜	34⅜
7.5	57⅝	38	Do pfd	1,900	55⅝	52⅛	55⅛	+ 3⅜	37
2.4	169⅞	95¾	Atl Trading	125,000	167⅞	153	163	+ 9⅛	124⅜
6.0	118⅛	115	Do pfd A	100	116	116	116	....	119
5.0	101	80	Atlas Powder	400	81⅜	80	80	— ⅜	119
5.6	110¼	102	Do pfd	20	108	106⅛	106⅛	+ ⅜	101⅜
....	74	60	Austrian-Cred	1,600	61	60	60⅜	— 1⅛	....
....	17⅞	8¼	Atlas Tack	1,600	13⅜	12⅜	13⅜	+ ⅜	....
....	9⅛	4	Aut-Nichols	400	4¼	4⅛	4⅛	....	....
....	17¼	6½	Auto Sales	500	8⅝	8	8	....	....
6.8	52½	43⅛	A Strps Rastd	200	44¼	44¼	44¾	....	....
			B						
5.6	119⅝	103⅝	Balt & Ohio	14,300	107⅞	105	107¼	+ 2⅜	121⅜
5.1	85	78	Do pfd	100	78	78	78	— ⅛	79⅛
4.9	84¼	61	Bangor-Ar	300	84¾	81¾	83½	+ 2⅝	74⅜
6.3	115⅝	110	Do pfd	20	112¾	112	112	....	109⅜
6.9	37½	26½	Barker Bros	800	29	28	29	+ 2	....
....	52¼	24½	Bartlet-Lea	100	25	25	25	....	56½
....	25⅝	20	Barnsdall A	17,500	24⅞	24	24⅝	+ ⅜	23⅞
....	77½	20	Do B	100	24	24	24	....	24
....	140½	98	Bayuk Cigars	100	105¾	105¼	105¾	— 7⅝	85
6.6	115⅝	104	Do 1st pfd	80	106	105¼	106	....	110
6.8	46¾	12⅝	Beacon Oil	8,800	17⅛	16¼	17	+ ⅛	16
3.2	85¼	70⅜	Beechnut Pkg	2,500	83⅛	80⅜	82⅝	+ 2⅜	62
....	22	13	Belding Bros	3,500	16⅜	13¾	15¾	+ 2	22
4.7	92¼	84⅜	BelNE. pr pfd	400	86⅜	84⅜	86⅜	+ 1⅜	....
4.3	72⅜	53⅜	Best & Co	8,400	71⅜	69¾	70¾	+ 1⅛	50¼
....	68⅜	51⅛	Beth Steel	58,800	69⅜	67⅛	68⅜	+ 1⅜	62⅜
6.0	123	116⅜	Do 7% pfd	600	117⅝	117¼	117⅝	....	116
7.0	101	87	Blumenth pfd	1,150	101	97	99⅜	+ ⅜	85
....	44⅛	33⅜	Blmngdle Bros	700	36⅛	36	36⅛	+ ⅛	41⅛
....	111⅛	109⅜	Do pfd	20	110	110	110	+ ⅛	109⅜
....	9⅛	8¼	Booth Fisher	6,800	8⅝	7⅞	8¼	— 1	9⅜
61		40⅜	Do 1st pfd	800	55⅛	56⅛	56⅛	....	68
5.6	78⅝	65¼	Bon-Ami A	4,700	73	69½	70⅜	+ 1⅜	58
3.8	157	132	Borden Co	2,800	160¼	157	159	+ ¾	....
....	83	58	Bost & Me	1,900	77	75	75	....	....
....	23	12⅛	Botany M A	500	13	12¾	12⅝	— ⅛	24
....	42⅞	21⅛	Briggs Mfg	119,700	37⅞	35⅜	36¼	+ 2⅜	27⅜
....	9	1⅛	Brit Emp Sti	600	4⅛	4	4¼	+ ⅛	....
....	13	2¾	Do 2d pfd	100	6	6	6	....	8⅜
4.9	62	45⅛	Brockwy M T	62,400	62	57	60¾	— 3¼	....
5.7	125	111	Do pfd	1,500	125	118½	123	+ 5	....
3.3	268¼	206⅜	Brooklyn Ed	1,600	246	241	246	+ 2	181½
3.2	250	235	Do cts	200	245	244	245	+ 1⅜	....
6.0	77½	53¾	Brklyn M Trn	20,100	67⅞	63½	66¾	+ 3⅜	53⅜
6.7	99⅝	82	Do pfd	400	90⅛	89¾	90	+ ⅛	83⅜
5.2	55½	46½	Brown Shoe	500	47⅞	47	47⅞	— ⅛	42½
6.8	49	27⅞	Brnswk Bal	6,000	44¾	43¾	44⅛	+ ⅜	33⅜
....	45⅜	14⅜	Brnswk Dk	17,000	40⅜	40¼	40¼	+ 1⅛	9⅜
2.9	48¾	24½	Bucyrus & E	6,300	35⅝	34⅛	35	+ 1	....
5.6	54⅜	33⅜	Do cv pfd	4,000	45⅝	44	44⅜	— ⅛	....
5.1	80	60	Buff R & P	50	79⅝	70	79⅝	+ 9⅝	94⅜
....	43	35	Buff & Susq	300	38	38	38	....	....
6.7	125⅞	93⅜	Bruns Br A	700	119⅝	119	119½	....	94½
....	45⅜	15⅜	Do B	500	33	32⅜	32⅜	— 3	21⅜
5.4	110⅜	97	Do pfd	100	103	103	103	+ ⅜	....
1.8	175	139	†Burr Add Mch	400	172⅜	171⅝	171⅝	....	½ 113⅝
5.0	67¼	50	†Bush Term	800	50½	50	50¼	....	59
6.5	115	106⅝	Do deb	240	108¼	104⅞	107	— ⅜	103⅜
6.1	119½	111⅜	Bush†Bld pfd	100	115⅛	113	114	+ 1	117¼
....	10	4⅜	Butte & S	2,000	7	7	7	....	8¾
22.2	16⅜	8⅝	Butte & Sup	1,900	9¼	9¼	9¼+	⅛	8⅜
....	65¼	40	Butterick	2,200	45⅛	45	45	....	53⅜
2.9	80¼	71¼	By-Prod Coke	400	71¼	71	71	— ¼	77⅜
....	117½	80⅜	Byers A M Co	2,300	97⅞	94½	97⅜	+ 2¼	74⅜
6.3	114⅛	106⅜	Do pfd	20	112	112	112	— 2⅛	110⅛
			C						
5.3	79⅜	65⅛	Cal Pkg	8,500	75¼	70⅜	75	+ 4⅝	64⅜
3.2	32⅜	24	Cal Pet	700	31⅜	30⅜	31⅛	+ 1⅜	22⅜
....	5⅝	1⅜	Calla LaZinc	27,500	3⅛	3⅛	3⅛	....	1⅝
6.5	120¾	85	Calu & Arix	7,300	99	93⅜	98¼	+ 2¼	70
8.4	25⅞	20¼	Cal & Hecla	7,500	24¼	23⅛	24	+ 1	16
4.0	86⅛	54¼	Can D Ging	14,000	77⅞	72⅜	75¾	+ 3⅛	58⅛
4.8	253⅜	196⅛	Can Pac	22,000	210⅞	202⅜	210	+ 7⅛	158⅛
4.1	356⅛	327	Do pfd	4,800	315	315	330	+ 9	262
5.7	40⅜	28¼	Cent Al Sti	25,500	33¼	32⅜	35½	+ 2	....
6.4	111⅜	107	Do pfd	10	110¼	110¼	110¼	— ⅛	....
2.8	375	297¾	†Cent R R N J	400	320	309	311¾	+ 3⅜	320
....	17⅜	11⅛	Cent Rib M	800	12⅛	11	11⅜	— ⅛	....
3.8	92	78⅛	Do pfd	20	80½	78⅜	80½	+ 2	....
7.4	79	61⅛	Cer de Pas	16,800	78⅝	73⅜	77⅜	+ 1⅛	62⅜
4.2	77½	71	†Cerro Corp	400	71	71	71	— 1	78⅛
5.1	63⅝	40⅝	Cert Prod	5,700	44⅞	42	43½	+ 1	50⅜
7.5	100	94⅛	Do pfd	300	94½	94¼	94⅝	....	....
....	13½	5½	Chand-Clev	3,200	10⅛	9⅝	10	— ⅛	9⅝
....	28⅜	14	Do pfd	11,700	22⅜	21⅜	22¼	+ ⅛	18⅜
5.6	205¼	173⅜	Ches & O	5,800	184⅜	180	184¼	+ 2⅜	193⅜
4.8	51⅜	42⅝	Chic Corp	400	51⅛	50	50⅜	— ⅜	42⅜
....	16⅜	9⅜	Chi Gr W	9,400	14½	12¾	14	+ 1⅛	15⅜
....	32¼	20½	Do pfd	10,400	27⅞	25⅝	27½	+ 1⅜	34¼
....	40⅝	27½	CMStP A Pac	35,000	37⅞	34⅜	37⅜	+ 2⅜	....
....	21⅝	12	Do pfd	37,700	30⅝	27⅝	30	+ 2	....
5.4	141⅞	111	Chi Pneu Tool	400	112	111	111	— 2	128
5.1	122⅜	106	C B I & P	19,300	121⅞	115¾	121⅜	+ 5⅛	109
5.9	105	100	Do pfd B	300	101¼	101	101	— 1	101⅜
5.7	56⅜	43¼	Chickasha C O	2,600	53⅜	50¾	52¾	+ 2¼	....
....	15⅜	7⅝	Chi & Alt	8,300	11⅜	10¾	11⅜	+ ⅜	8⅝
....	26⅜	7⅞	Do pfd	10,500	16⅜	15⅜	16⅜	+ 1⅛	14
....	47⅛	37	C & E I	100	41	41	41	+ ⅛	45⅜
....	78⅜	54	Do pfd	1,500	62	58	62	+ 3⅜	73⅜
4.8	94	71¼	C & N W	8,400	83⅜	80	83⅜	+ 2⅜	91⅛
10.0	45	28¼	Chi Yel Cab	30	30	30	30	....	38⅜
5.2	57⅛	37	Childs Co	7,200	48⅜	46⅜	48⅞	+ 1⅛	61⅜
5.2	46⅜	37⅜	Chile Copper	24,000	44⅜	42⅜	44¼	+ ⅜	36⅛
5.9	98⅜	54⅞	Chrysler M	1,271,500	98⅜	90⅜	93	+ 3⅜	37⅜
....	102	62	†City Stores	2,700	86⅜	81	86¾	+ 5⅝	49⅜
6.7	109⅜	69	Cluett Peabody	5,600	75	69	73	— 2½	55
5.8	124⅜	118⅜	Do pfd	300	120½	120½	120½	....	118
3.2	147⅜	124	Co Cola	5,300	135⅜	131⅝	135¼	+ 1⅜	111
....	58	50	Collins Alkm	31,800	58	54⅜	56	+ 1	90⅜
7.5	109	90¼	Do pfd	100	94	94	94	....	104⅜
....	84⅛	53⅜	Colo Fuel	13,400	83⅜	58	81⅝	+ 2⅜	79⅛
3.6	128	104	Colo & So	1,400	110	105¾	110	+ 3	....
4.4	111⅝	79	Columbia Gr	2,100	88⅛	85¼	87	....	35⅜
4.4	121⅞	88⅝

NEWS OF WEEK CONFIRMS BRIGHT TRADE OUTLOOK

20 MOST ACTIVE STOCKS

[Traded in for week ended Aug. 18, 1928.]

Sales.		Net Close. chge.
1,271,500	Chrysler Motors	93 + ½
976,500	General Motors	185¼+ 2¼
869,200	U. S. Steel	149 + 6¼
748,900	National Dairy Prod	84½+ 2⅝
552,000	American Can	104 +1¼
473,800	National Cash Reg	71½+ 4¼
463,000	Packard Motor	89½+ 4½
311,600	International Nickel	161¾+ 4½
288,900	Graham Paige	41⅜+ 9¼
200,600	Loft Candy	113¾+ 11½
179,000	Int Comb Eng	59½+ ⅝
172,600	Radio Corp. America	181½+ 7½
163,800	Hupp Motors	62¾+ 3½
153,000	Tidewater Association	21 + 2⅝
140,800	Electric Auto Light	81¾+ 1⅝
127,800	Studebaker	72¾+ 1¼
125,600	Atlantic Refining	163 + 9¼
114,700	Krigrs Manufacturing	36¼+ 2⅝
111,200	Kroger Groc	112¾+ 4⅝
108,700	Sinclair Oil	26½— ⅛

New York, Aug. 19.—[Special.]—Generally favorable weather conditions in most sections of the country have had the effect of pushing the harvest quite rapidly during the last week and the railroads of the country as well as retail business are commencing to feel the stimulus of new money derived from marketing, especially of grains. Prices with the exception of cotton are firm to steady. Car loadings for last week were the heaviest of the year. Steel operations are unusually high for this season of the year.

These developments must all be counted on the cheerful side, and while here and there are noted unsatisfactory outcroppings, there is no change in the tone of most forecasts that a normal, active rate of business is to be anticipated during the next few months.

Retail Trade Expands.

Retail trade continues to show steady and sound expansion. Preliminary inquiry is well ahead of this time last year and many special sales have given an invigorating effect to the situation generally, and while a large amount of the buying is seasonal, yet it has started much earlier than is ordinarily the case. The rise in steel prices has caused a stirring in railroad buying, probably its purpose.

The purchase of acceptances last week by the federal reserve bank was obviously to aid in crop harvesting and moving. There is no indication that there has been any change in the official banking attitude toward the stock market. No purchases of government securities have been made by the bank.

The course of money during the next fortnight will be watched with interest. It is not probable, however, that any action will develop which might be construed as an obstruction to business, although there is proof that the recent high money rates frightened many business men and merchants and may have postponed some commercial endeavors.

U. S. Exports Increasing.

The preliminary report of the foreign commerce of the United States for July, released last week, was a favorable document, in that it reflected a balance in favor of this country of $65,000,000, with merchandise exports of $381,000,000 and imports of $316,000. It is noted with a great deal of satisfaction that the export figure has been climbing steadily for the last three months.

EASTERN BUYERS INCREASE THEIR PURCHASES HERE

ARRIVAL OF BUYERS

Buyers may register in this column by telephoning Superior 0100, by mailing in advance notice, or by filling out blanks at their disposal in The Tribune's Public Service office, 1 South Dearborn street.

BOSTON, Mass.—Jordan-Marsh company: E. C. McCarthy, home furnishings; 105 West Monroe street [Cavendish Trading corporation].

LOS ANGELES, Cal.—Broadway Department Store company; Harry Goldberg, men's furnishings downstairs store; 105 West Monroe street [Cavendish Trading corporation].

OMAHA, Neb.—Thomas Kilpatrick company; C. A. Christensen, upholstery goods, rugs, carpets, floor coverings, etc.; 189 West Madison street [Dunworth-Reagan company].

SALT LAKE CITY, Utah.—Walker Bros. Dry Goods company; Miss L. Charleston, and misses' house dresses; Miss N. Fowler, giftware, novelties, lamps, etc.; 189 West Madison street [Dunworth-Reagan company].

NEW YORK WEEKLY CURB TRANSACTIONS

	Sales.	High.	Low.	Last.	Net chge.
A					
Aero Sup A	300	33	33	33	— ⅛
Do B	600	31⅛	30	31	+ ⅛
Ala Grt So Ry	300	161	157	161	....
Do pfd	50	161	158⅛	161	....
Adams Mills	5,450	28¼	26	27½	+ ⅛
Allied Fishers	2,200	1¼	1	1	....
Allis Dr A	1,200	12½	12	12⅜	— ⅛
Do B	1,100	4¼	4	4	....
Alpha P Cem	2,500	27½	24½	25	— 1⅝
Alum Co Am	400	140	130	131¼	— 5¾
Do pfd	200	108	107⅜	108	+ ⅛
Am Arch	2,200	18½	18	18	....
Am Br Bo B	300	9	8	8	....
Am Colortype	100	28	28	28	....
Am Commun	7,000	.04	.03	.04	....
Am Cont Oil	18,800	80	79	80	+ 5
Am Cyan B	1,700	35¾	33½	34⅝	— ⅛
Am Dept St	3,200	20¼	19¾	20¼	— ⅛
Am Fen P w	5,200	17⅜	16¼	17⅜	+ ⅛
Am G & El	5,200	170	165¾	168¾	+ ½
Do pfd	400	106¾	105¾	105¾	....
Am Haw S S	800	19⅜	19¼	19½	....
Am Lt & Tr	575	216	205	208	— 8
Do pfd	350	94	92	92	....
Am Mfg Co pfd	150	47	45	47	....
Am Maracaibo	6,000	4¼	4¼	4¼	....
Am Nati Gas	2,400	18⅜	18	18⅜	+ ⅛
Am Pr & L pfd	9	78⅜	78	78	....
Am Rayon	99	18⅜	16¼	18	+ 1¾
Am Roll Mill	48	86½	85	86	— 1¼
Am Solv & Ch	12	22	21¼	21¾	....
Do pfd	9	35	34½	35	+ ½
Am Sta Sec A	30	10¾	10	10¾	+ ⅛
Do B	6	13⅜	13⅜	13⅜	....
Do war	22	4½	4	4	....
Am Third pfd	18	3¼	3½	3½	....
Am Sup Pw A	13	34⅜	32½	34⅜	+ 1⅜
Do B	14	35⅝	34½	35⅝	+ 1⅜
Do 1st pfd	400	100	99	99	....
Anchor P E	900	27	24	26	....
Anz Am Oil	3,400	18⅝	18	18¼	+ ⅛
Do non vot	500	17⅜	17⅛	17⅜	....
Ang Ch Con N	1,500	42	41¼	42	....
Appanoose	1,000	30⅜	30	30½	+ ⅛
Arix Globe	3,000	.06	.05	.05	+ 1
Arpo Oil	100	2¼	2¼	2¼	....
Ark Pow pfd	20	106¼	106¼	106¼	....
Asso Dye	400	28¼	28	28	....
Asso Gas&Elec	1,700	48⅛	48	48¼	....
Atl F & Sug	100	81	81	81	....
Atl Lobos pfd	100	8¼	8¼	8¼	....
Atlas Plywood	300	82½	81½	81½	— ....
AtlasPtCem n	200	40	40	40	....
Auburn Auto	6,600	101¾	93	96¼	....
AxionFish Tob	100	29	29	29	....
B					
Babcock&Wlc	50	120	120	120	....
Bahia Corp	1,900	12½	12	12	....
Do pfd	9,400	16	15⅝	15⅝	— ⅛
Bancitaly Corp	18,200	123	110¾	121	....
Brnsdl Deb rts	100	1⅛	1⅛	1⅛	....
Belding Hall	2,600	27	26	26	— ⅛
Do pfd	700	1⅜	1	1	+ ⅛
Bell Tel Pa pf	100	159	156	156	....
Bendix B B	1,600	161	157	157	....
Bendix&Hedg	200	15	15	15	....
Do pfd	300	26	26	26	....
Bliss Co	2,500	27¼	24½	27¼	+ 1⅜
Blumenthal S	1,200	41⅞	39⅝	41	+ 1⅜
Bohem Al&Br	2,400	74⅜	72	74⅜	+ ⅜
Bridgeprt Mch	100	24	24	24	....
Brill	1,100	24⅜	23⅜	24½	+ ⅜
Bristol Mfg	1,100	23⅜	23⅜	23⅜	....
BamTob B B	500	74¾	73⅜	73⅜	— 2½
Brit Celanese	3,600	14⅞	13¼	13¾	— 1⅛
Do pfd	10,100	1	.70	.70	....
Bkln Ed Sl 1st p	100	104½	104	104	....
Bklyn City Ry	5,100	7¾	7	7¾	+ ⅜
Budd E G Mfg	100	18	18	18	....
Buffalo Pow	6,300	45⅝	44¼	45⅜	+ 1⅛
Do A	4,100	43⅜	42	43⅜	+ ⅛
Do pfd A	300	26½	26⅜	26½	+ ⅛
C					
Cannon M	2,400	7⅞	7⅞	7⅞	....
Do pfd	4,400	47⅞	46	46⅝	+ ....
CGSCorp B n	400	6⅝	6⅜	6⅜	— ⅛
Campbell Wy	1,500	46	44¾	45½	....
Can Marc Wire	25	100	100	100	....
Carb&Carb new	182	6⅜	6¼	6⅜	....
Carnation Milk	6,800	15⅛	13	14½	— ....
Caterpil Tr n	900	44	41⅜	41⅝	— 2¼
Cavan Dobbs	300	73⅜	73	73⅜	— ⅛
Do pfd	300	35⅛	35	35¼	....
Celan Am A	200	107	107	107	....
Do pfd	3,500	69	61	69	+ 3⅜
Do 1st pfd	300	101¼	101¼	101⅜	— ⅛
Celotex	200	130	125	130	....
Cent Aguir	1,850	63	60½	63	+ ½
Cent A M	210	150	148	150	— 1
Cent Ark P	3,700	6¼	5⅝	6	+ ⅛
Cent St El	2,400	30⅜	30	30	— ⅛
Centrifugal	100	107	107	107	....
Do pfd	800	9¾	9	9¾	+ ⅛
Charis Corp	1,400	33½	30½	33½	....
Checker C n	14,600	43⅜	39¾	44⅜	+ 1⅜
Cheseboro M	100	14	14	14	....
Chief Cons	200	3	3	3	....
Childs Co pfd	40	103	103	106¼	— 1⅝
Cities Ser n	7,800	65¼	64¼	65¼	+ ⅛
Do pfd	1,100	99⅝	99	99⅝	....
Do B pfd	100	9⅝	9⅝	9⅝	....
Do 7% pf	7200	64⅞	64¼	64¾	....
Do 6% pf	700	64⅜	64¼	64⅜	....
City Ice & F	600	55	54½	55	+ 2½
Clark Lighter	100	19	19	19	....
Club Alum U	100	28⅜	28⅜	28⅜	....
Colom Br&M	1,100	34½	33	34¼	+ 1⅜
Colom Synd	2,400	14	13½	14	+ 1⅛
Colombian Gra	134,900	73⅛	65¼	72⅜	....
Comwlth Ed	55	184½	182¼	182¾	— 2
ComW P pf A	200	101¼	101	101	+ ⅛
Cons Au M	2,500	7¼	7	7¼	....
Do pfd	1,100	47¾	47¼	47¾	+ ⅛
Cons Coal M	8,600	11⅜	10⅝	11⅜	....
Cons D Co	5,100	45⅛	43	43⅛	....
Cons Film Ind	2,600	13⅜	13⅛	13¼	+ 1
Cons Cig war	14	10	10	10	....
Cons G & E B	900	80	79½	80	....
Cons Ldy Cons	6,500	16⅛	12⅜	16¼	+ 1⅜
Cons Petrol S	1,000	17⅜	17⅛	17⅜	....
Continct O vtc	5,700	17⅞	17⅞	17⅞	....
Cont Oil pf	17	75	105½	103¼	105½	+ ....
Copeland Pr A	1,400	13¼	12¾	13	— ....
Court Ltd	700	21⅝	21⅛	21⅜	— ....
Creole Synd	121,100	13⅛	11⅜	12⅜	— ....
Crosson Gold	2,100	100	95	95	....
Cross A B pf	200	52	52	52	....
Crowley Mil	800	51	45½	51	....
Crown Central	1,100	1⅜	1⅜	1⅜	....
Crystal Oil	200	9⅞	9⅞	9⅞	....
Cumb Pipe	200	103	97	102	+ 4½
Curtis Pub	3,900	174¾	172¼	174¾	+ 1⅝
Do 7% pfd	100	116¾	116¼	116¾	....
Curtiss Aero	100	22	22	22	....
D					
Darby Pet	700	20¼	20¼	20¼	— ⅛
Davenpo Inc	6,300	34⅜	30	34¼	+ 4¼
Dav Hosiery	100	18⅛	18⅛	18⅛	....
Dean & Co	1,525	415	383	415	— 30
De For Radio	13,600	11⅜	10	10⅜	+ ⅛
Derby Oil	700	5¾	5½	5¾	....
Do pfd	3,200	15⅜	14	14	— 1
Divide Ext M	12,000	4	4	4	— 1⅛
Doehler Die C	3,400	37⅜	36¼	37⅜	+ 1⅛
Dolores Esp	8,000	1⅜	1⅜	1⅜	....
Dom Stores	100	125¾	125¾	125¾	+ 2½
Dubilier Cond	500	2⅜	2¼	2⅜	....
Dunlap Milk	400	20	20	20	....
Du Pont Mot	100	2¾	2¾	2¾	....
Durant Mot	10,200	13¾	13¼	13⅜	+ ⅛
Dus Inc A	2,300	9¼	8¾	9	+ ⅛
Do vtc	4,500	9¼	8¾	9	+ ⅛
E					
East Bol M	200	27	27	27	....
East State P B	400	30	29½	29½	— ⅛
East S S	25	24¼	24¼	24¼	— ⅛
Elec Bond & S	20,200	102¼	95¾	101	+ 5¾
Do pfd	6,000	109¾	109¼	109¼	+ 3¾
Elec Inv	14,100	61⅜	56¾	59¾	....
El P & Light w	1,500	51	50¾	51	....
EGAS 8% pfd	200	111¾	111	111	....
Do 7% pfd	200	100	99¼	100	+ ¾
Emp Pow pfd	400	47¾	45	46	....
Emp Gold Min	400	4⅝	30¾	30¾	— 1⅛
Eureka Pipe	50	70	70	70	....
Evans A L	3,500	89¾	87¼	89	....
Evans Wall	3,400	7¾	7	7¾	....
F					
Fageol Mot	500	5½	4¾	4⅝	— ⅛
Falardo Sug	70	144	142¼	142⅝	— 2¼
Federbr Mfg	100	41	41	41	....
Fed Water A	400	36¾	36	36	— 1
Fed Metals	100	14⅜	14⅜	14⅜	....
Flat deb rts	600	3⅜	3⅜	3⅜	....
Flinn Insp M	100	3¼	3¼	3¼	— ⅛
Fire Asso Ph	200	48½	48½	48½	— ⅛
Firestn T & R	100	177⅝	173	175	— 3
Florence Gold	22,000	9	8	8	— 1
Florsh Shoe A	600	45⅝	44¼	44¾	— ⅛
Do B	300	99¾	99¼	99¾	....
Forhan	5,800	99¼	99¼	99¾	— ⅛
Foundation F	500	11¾	10	11	+ 1
Fox Theatr A	34,900	28¼	26¼	27⅜	+ ⅛
Franklin Mfg	200	25	23½	25	+ ⅝
Do 7% pf	375	95	95	95	....
Freed Eisem	200	3⅜	3⅜	3⅜	....
French Line	700	46	45	46	+ ⅛
Freshman C	7,300	7⅞	7¼	7¾	— ⅛
Fulton Sylphn	2,800	39⅝	39	39¼	+ ⅛
G					
Gamewell	100	73	73	73	....
GenInvAm nw	1,100	66	59	65	+ 5
Gen Bak new	56,700	11⅜	9	11¼	+ 2¼
Do pfd	6,300	77¾	73⅜	77¾	+ ⅜
Gen Mills	700	65⅜	65	65⅜	+ ⅛
Gen Bronze	400	42	42	42	— 2¼
Gen Ldry M	1,800	26¾	26¼	26¾	— ⅛
Gen Pub Serv	22	25¾	23⅜	23⅝	+ ⅛
Do pfd	25	130	130	130	....
Georgia Pow p	100	102⅜	102⅜	102⅜	+ ⅛
Gilbert	700	12	12	12	....
Do pfd	100	44¼	44¼	45	+ ⅝
Glen Ald Coal	200	150¾	150¾	150¾	— ⅛
Godchl. Adolf	12,100	118	105	115¾	+ 5½
Gold Seal El	200	2¼	2¼	2¼	....
Goldin St Mills	400	48	45⅜	48	....
Golden Cen M	3,800	8¾	8¼	8¾	....
Grasselli Chem	6,800	52¼	48¾	52¼	+ 4⅛
Gorham Mfg	400	58	58	58	....
Do pfd	100	116¾	116¼	116¾	....
Grant Del	100	107¾	107¾	107¾	....
GrtA&P 1st p	1,400	118	117¾	117¾	— 1⅜
Greenfd T & D	400	16	16	16	....
Grimth. D W	1	2	2	2	....
Gulf Oil Pa	2,200	126	123	125¾	....
H					
Hall Lamp	1,800	18¼	17	18	+ 1
Hall Print	1,000	25¾	24¾	24¾	— ⅝
Happ Candy	6,200	7¼	6¾	6¾	— ⅛
Haseltine	1,600	15	14⅜	15	....
Hart & Parr	1,600	40	33½	39¼	+ 1⅜

	Sales.	High.	Low.	Last.	Net chge.
Hecla Mining	1,600	15⅝	14⅜	15⅝	....
Herc Pwd pf	50	122	122	122	....
Heyd Chem	500	11⅛	11⅛	11⅛	....
Hires Co	10	28	25	25	....
Holl Furn	1,400	43⅜	41¼	43	+ ⅛
Holl Gld Min	2,400	10⅞	7⅞	10⅞	+ 1
Horn & H p	500	47⅜	46½	47⅜	....
Houst Glf Gas	500	15⅜	15	15	....
Hud B M&S	13,000	17⅜	15	15	....
Humb O & R	15,800	81	79¾	80	— ⅛
Hupp Motor	300	15⅜	15¼	15⅜	+ ⅛
Do pfd	100	99	99	99	....
Hygrd Food	1,200	39⅜	37	37	— 2⅜
I					
Ill P L	500	207	205	205	+ 2⅜
Imp Oil Can	1,200	67	65½	66⅝	+ 1⅜
Imp Tob Can	1,400	28⅛	28¼	28⅜	....
Ind P Line	300	82	81½	81½	....
Indust Ray A	2,000	85	82¾	84⅝	— ⅜
Ins Co N A	1,500	71⅜	67⅜	69¼	+ 1½
Do rts	2,400	8¼	7⅜	7⅞	+ ⅛
Ins Sec	700	26	25¼	25¼	— ⅝
Intcon Pet	22,100	1⅛	1	1⅛	+ ⅛
Int Patrol A	5,400	39	37⅜	38¼	+ ⅛
Intl Sat Rs	1,700	27	25¼	26½	— ....
Int Prt Ink	800	41⅞	41	41	....
Inter Shoe	200	81	81	81	....
Int Prod	300	12⅜	12¼	12¼	....
IntDep nw	400	45¼	45¼	45⅝	+ ⅛
Do pf n	100	111	111	111	— 1½
Inter Ut A	800	43⅛	43¼	43¾	— ⅜
Do B	2,700	14⅜	14	14⅜	....
Do war	400	2¼	2¼	2⅜	— ⅛
Ital Supw	200	13⅜	13⅛	13⅜	....
Iron Cap Cop	1,000	3½	3¼	3¼	+ ⅛
J					
Jack M Shft	100	15	15	15	....
Joske Br 1st pfd	200	39	39	39	+ ¼
K					
Kauf Stre	400	28	27⅜	28	— ⅛
Kawneer Co	500	30	29	29	— ⅛
Kems Mfb	200	15⅜	15⅛	15½	+ ⅛
Kimb Clark	1,900	52	52	52	....
Kobacker S	1	42¾	42¾	42¾	— ....
Kinn Stre	2	32	32	32	....
Kerby Oil	2	1⅜	1⅜	1⅜	+ ⅛
Knott Corp	1	34¼	34¼	34¼	— 1⅛
L					
Lack Sec nw	1	50	50	50	....
Laskey P&M	6,200	28⅛	28¼	29⅜	— ⅛
Lane Bryant	100	8⅝	8	8	+ ⅛
Lake Sup	600	40	40	40	....
Land Co Fla	200	12¾	12¾	13	....
Lake Sh	20	19¼	19¼	19¼	....
Larr Rity	51	29½	29½	29½	+ 2⅜
Do pfd	200	38⅛	37⅜	38⅛	....
Leath & Co	100	17	17	17	....
Lect Blow	6,100	29¾	26	28⅜	+ 2⅜
Do pfd	200	37⅜	36½	36½	....
Lehigh C & H	1,100	140½	136¾	136¾	+ 2
Lehigh Coal ct	3,700	31	29½	31	+ ⅜
Do sales n	850	53⅜	50¼	52	— 1⅜
Leonard Oil	1,500	3	3	3	....
Lib Ow Sh Gl	100	131¼	131¼	131¼	— 7⅛
Lion Oil	100	27½	27½	27½	....
Litt Bros	300	25	25	25	....
Lone Star Gas	2,400	53⅜	51¼	51¾	+ ⅜
Long Isl Lt	90	110	110	110	....
Lubshaw Gr	1	75	75	75	....
Ludwig Baum	100	99¼	99¼	99¼	....
M					
Marinin & Co	26,500	1⅝	1⅜	1⅝	....
Mann Bow	100	18⅛	18⅛	18⅛	....
Marc Wir Lon	6	11⅝	11⅝	11⅝	....
Macy Co rts	400	2⅜	2⅜	2⅜	....
Margay Oil	300	30¼	28⅝	30¼	+ 2¼
Marm Mch Sh	800	45	44	45	— 1
Marm M Car	900	46	44	44	— 2
Mas Val Mines	16	1⅛	1⅛	1⅛	— ....
May Bot Co	11,700	16½	14½	15	— 1¼
May Dr Stores	200	22½	22½	22½	— ⅛
May H M pfd	100	42¾	42¾	42¾	— ⅛
McC Rad B	100	22	22	22	— ⅛
Mead Y-Co nw	1,400	61	60	60	— 2
Memphis Shoe	1,500	51½	50	50	— 1¼
Metro Ch Str	2,000	57¾	55⅜	55⅝	— ⅛
Mex Oil	27,000	.35	.30	.30	— 7
Mid W Util	2,100	146	145	145	— 2
Do 6% pf	1,500	98⅜	98½	98¼	....
Midld Steel	200	83¼	83¼	83¾	....
Midv St Del	100	44	43	44	....
Min Co Can	500	3⅜	3⅜	3⅜	....
M Val Ind Pw	3,800	37⅛	36⅜	36¾	+ 1⅛
Do war	100	12	12	12	— ⅛
Do 1st pfd	127	107⅜	107⅛	107⅜	— ⅛
Mohawk V nw	600	71	67	67⅜	....
Mountain Prod	1,400	23¼	23¼	23¼	....
Mt & Gulf Oil	200	81	81	81	....
Mun Serv	9,400	20¼	19¾	20	....
Murphy Co Pa	100	71¼	71¼	71¼	+ 1⅜
N					
Natl Bak	200	4	4	4	....
Nata El P A	200	33	33	33	— 1¼
Nat Food P A	200	31⅝	31⅝	31⅝	....
Do B	600	12	11	12	+ 1
Nat Mfr & S	1,700	39⅞	37⅜	39⅝	+ 3½
Nat P & L pfd	155	108¾	108¼	108¾	....
Nat Pb&S ctfs	200	24¼	24¼	24¼	....
Nat Rub Mch	18,300	32¼	29	32¼	+ 1⅝
Nat Sugar Ref	350	139	139	139	+ 2
Nat Trade Jnl	1,400	31⅜	30½	31	+ ⅛
Nat Thea Sup	1,200	11	10½	10⅝	....
Nat Trans	1,500	21¼	20¼	21¼	....
Nehel Co	300	22½	22¼	22¼	....
Nauhem Har	800	34⅛	31¼	34⅛	....
Do pfd	300	34½	34	34½	....
Neb Pow pfd	80	109	108⅜	109	....
Neisner B pfd	75	127	126¾	126¾	....
Nelson H	900	28⅜	25	27	....
New Cal Elec	200	55	50½	55	....
Nev Drug	1,800	29¼	27	27	— 3½
Do A	900	39	37½	37¾	— 1⅜
Newberry J	400	138	132	132	....
Do pfd	100	108	108	108	....
New Corn Cop	200	5	5	5	....
New Corn Cop	600	27⅜	27	27	— ⅛
N E Fuel	100	7	7	7	....
New Eng Pow	200	25	25	25	....
New Eng Tel	50	113	113	113	....
N J Zinc	200	222	222½	222	— 2
N M & Ari Ld	148	1 1⅛	8½	11¼	+ 3½
Newmont Min	87	100⅜	153¼	155⅝	....
N O G N R	1,000	35	33¾	35	....
Newport Co pf	100	70¼	70¼	70¼	....
N Y Transit	25	113¼	112¾	112¾	+ ⅛
Nicb & Shep	250	53	52¾	53	+ ⅛
Do war	200	66	65	65¼	....
Niles Bem P	500	47	45	46	— 2⅛
Nip Ing Min	1,700	65	62⅜	65	+ 2⅜
Noma Elec	2,800	3¼	3	3	— ⅛
Norma Co Am	2,500	23⅜	22⅝	22¾	— ⅛
No Am Cem	2,325	54½	47⅜	53⅝	+ 4⅛
No Am Util S	400	8	7	8	+ ⅛
Do 1st pfd	100	7¾	7¾	7¾	+ ⅛
N Cent Texas	100	93	93	93	....
N Ind P&L pf	1,300	114	111¼	113	....
N Ind 6% pfd	77	109½	109	109½	....
Nor Ohio Pow	20	48	48	48	....
Nor St Pow A	300	28	28¾	29	....
Do pfd	900	134	132½	134	....
Noreast Pow	40	105½	105½	105½	....
Nor Eng new	200	27	24½	25¾	....
Nov Process	900	38	36¾	37⅞	....
	100	16¼	16¼	16¼	....
O					
Ohio Brass B	225	88¼	88	88	....
Ohio Copper	700	73	70	70	....
Ohio Oil	7,400	63	62⅜	70	....
O Pub S A pf	1,200	111¾	111¼	111¾	....
P					
Pac C Bis pfd	100	42⅜	42⅜	42⅜	....
PG&Elec pfd	500	27¼	27	27	....
Palm Peet	1,400	114½	113	114	....
Para Ref	500	16¼	16¼	16¼	....
Pandem Oil	9,800	3¼	3	3⅜	....
Panhe Oil Ven	11,500	12⅜	11⅜	12⅛	....
Park D Ind new	200	47⅞	47	47	....
Park Aus pfd	100	28	26	26	— 1
Par Procupine	6,200	28	26	26	— 1
Pender G A	100	48⅝	48	48⅜	....
Penney A Co	50	101¼	101¼	101¼	....
Pen Oil Corp	500	5¼	5¼	5¼	— ⅛
Pen G & E A	100	23¾	23¾	23¾	— ⅛
Penn Mex Fuel	100	38	38	38	— 2
Penn W & Pw	3,700	40¼	39¼	40¼	....
Do war	1,000	12½	12½	12½	....
Do pr pfd	60	107	107	107	....
Do 6% pf	170	97⅛	96	97⅛	+ 1
Penn O Secur	100

WANTED—MALE.

ers and Clerks.

—BOOKKEEPER, OFFICE
exp.; age 33; comp. knowl.
address F 372, Tribune.

—YNG. MAN 8 YEARS
ul. gen. ofc. work; $ AU ref.;
P 101, Tribune.

—TIMEKEEPER: 3½ YRS.
ress E 532, Tribune.

—BOOKKEEPER, EXP. M.
shining. Plaza 2032.

—BKPR., EXP. DES. FOR
ress P 329, Tribune.

—BKKPR., P. GRAD., 25;
m. Address F 452, Tribune.

—EXP. RAILROAD CLAIM
ress F 398, Tribune.

nts and Auditors.

—30 YRS. ACCOUNTING
collections, office, sales;
Address F 366, Tribune.

—ACCOUNTANT, PART
ed monthly; $ yrs.
384, Tribune.

—C. P. A., FOR PART
k; reas. Address F 427

s and Managers.

al Manager,
nager or Works
anager.

n of exceptional exp. Manu-
ring production, sales, pro-
d organization of 3,500

understands the practical
nagement and mass pro-

r business not so essen-
city influence,
here within three hundred

ceptable which is subordi-
tained.
ble at once.
and personal bond fur-
Address F 116, Tribune.

AL EXECUTIVE.

manager and consulting exp.
negotiate with officials of
ractionations relative to se-
s as major responsibility,
anise and direct the activi-
ments of a modern organ-
ident executive position or
nsultant, industrial investi-
Address F 72, Tribune.

ager-Accountant,

5 years old, desires po-
ith reliable concern
university graduate;
exp.; experienced credit and
ficient office manager; capa-
executive position;
exc. ref. Available about
P 446, Tribune.

E EXECUTIVE.

boy through to Secretary
including accounting, cred-
ales promotion, costs, pur-
, office management, etc.;
any executive position; ex-
ellent refs.; good education
available at once. Address

D—SALES CORRESPOND.
romotion man, capable, reli-
, conscientious; with
where ability will merit
oughly familiar all phases
ertising agency; $75 to $85
arting salary. Address F

ATION LAWYER

neral practice, desires con-
with large concern; mod-
F 373, Tribune.

SING WRITER.

sales promo. exp.; ideas for
dress F 252, Tribune.

L MANAGER

ant.; 17 yrs.' exp., best ref.
7035 Calumet-av. Vin 8227.

D—EXP. OFFICE MGR.,
collections, office, sales;
Address F 366, Tribune.

D—ACCOUNTANT, PART
ed monthly; $ yrs.
384, Tribune.

—C. P. A., FOR PART
k; reas. Address F 427

s and Managers.

al Manager,
nager or Works
anager.

n of exceptional exp. Manu-
ring production, sales, pro-
d organization of 3,500

understands the practical
nagement and mass pro-

r business not so essen-
city influence,
here within three hundred

ceptable which is subordi-
tained.
ble at once.
and personal bond fur-
Address F 116, Tribune.

AL EXECUTIVE.

manager and consulting exp.
negotiate with officials of
ractionations relative to se-
s as major responsibility,
anise and direct the activi-
ments of a modern organ-
ident executive position or
nsultant, industrial investi-
Address F 72, Tribune.

ager-Accountant,

5 years old, desires po-
ith reliable concern
university graduate;
exp.; experienced credit and
ficient office manager; capa-
executive position;
exc. ref. Available about
P 446, Tribune.

E EXECUTIVE.

boy through to Secretary
including accounting, cred-
ales promotion, costs, pur-
, office management, etc.;
any executive position; ex-
ellent refs.; good education
available at once. Address

D—SALES CORRESPOND.
romotion man, capable, reli-
, conscientious; with
where ability will merit
oughly familiar all phases
ertising agency; $75 to $85
arting salary. Address F

ATION LAWYER

neral practice, desires con-
with large concern; mod-
F 373, Tribune.

SING WRITER.

sales promo. exp.; ideas for
dress F 252, Tribune.

L MANAGER

ant.; 17 yrs.' exp., best ref.
7035 Calumet-av. Vin 8227.

D—EXP. OFFICE MGR.,
collections, office, sales;
Address F 366, Tribune.

D—ACCOUNTANT, PART
ed monthly; $ yrs.
384, Tribune.

—C. P. A., FOR PART
k; reas. Address F 427

s and Managers.

al Manager,
nager or Works
anager.

n of exceptional exp. Manu-
ring production, sales, pro-
d organization of 3,500

understands the practical
nagement and mass pro-

r business not so essen-
city influence,
here within three hundred

ceptable which is subordi-
tained.
ble at once.
and personal bond fur-
Address F 116, Tribune.

AL EXECUTIVE.

manager and consulting exp.
negotiate with officials of
ractionations relative to se-
s as major responsibility,
anise and direct the activi-
ments of a modern organ-
ident executive position or
nsultant, industrial investi-
Address F 72, Tribune.

ager-Accountant,

5 years old, desires po-
ith reliable concern
university graduate;
exp.; experienced credit and
ficient office manager; capa-
executive position;
exc. ref. Available about
P 446, Tribune.

E EXECUTIVE.

boy through to Secretary
including accounting, cred-
ales promotion, costs, pur-
, office management, etc.;
any executive position; ex-
ellent refs.; good education
available at once. Address

SITUATIONS WANTED—FEMALE.

Domestics and Cooks.

SITUATION WTD—COMP. COLOR; MAID, nurse; love children; fast, will do city rels.; $15 or $18.

SITUATION WTD—WHITE, 39; HSEWK.; go Sunday; adults, gentile; ref. 1840.

SITUATION WTD—NEAT COL. MAID, GEN. cook; 2 of children, whole, half days; $8-$12; ref. Aln. 3377.

SITUATION WTD—NEAT, LIGHT COL. MD. cook, hall, whole days; ref. Vic. 5422.

SITUATION WTD—NEAT COL., ASSIST mother's help; love children; 2 days; A-1 laundrs.; ref. Vic. 5903.

SITUATION WTD—NEAT COL. GEN. cook; good, second girl; wk. or day; A-1 laund. clean.; ref. Vic. 0103.

SITUATION WTD—COL. HSWK., COOK, maid; half, whole days, week. nights. Victory 3540.

SITUATION WTD—COL.; EXP. GEN. HSWK., cook; willing worker; want home nights. Oak. 6026.

SITUATION WTD—NEAT COL. MAID, EXP. good cook, serve, love children; or stay; ref. Vic. 8443.

SITUATION WTD—NEAT COL. GIRL, GEN. mother's helper, care children, hours; refs. Vic. 5125.

SITUATION WTD—NEAT COL. GIRL, EXP., genl. housework; good cook, serve, whole, half days; ref. Vic. 2223.

SITUATION WTD—EXP. COL. GEN. HS. wk.; cook; week, half days; gd. kire.; ref.; willing wkr. Rels. Yds. 0810.

Housekeepers and Caretakers.

SITUATION WTD — WID. W. MGR. APT. bldg.; reas. sal.; N. Side; ref.

Dressmakers and Seamstresses.

SITUATION WTD—SEWING AT HOME; 1ST class work, reas. Div. 8246. Rm. 110.

Nurses and Governesses.

SITUATION WTD — EXPER. GRADUATE nurse; to take or young invalid in healthy surroundings; $1 per week. Address D Z 4, Tribune.

SITUATION WTD—NURSEMAID: GERMAN; 21; ref.; leave city, Ardmore 0191.

SITUATION WTD—SCOTCH GIRL; NURSE, maid or gen. Hemlock 9110.

SITUATION WTD—REL. GIRL; CARE FOR afternoons. Buck. 0387, Rm. 430.

Laundresses and Day Work.

SITUATION WTD—HSWK. CLEAN., WSHG., Mon., Tues. 1909 Bissell-st.

SITUATION WTD—LAUN. CLNG., HSWK., day or wk.; white. Le. Y. 2811.

SITUATION WTD—WORK DAYS OR WK. Phone Englewood 7608.

SITUATION WTD—WASH., IRON, TAKEN during outside; ref. Diversey 0901.

SITUATION WTD—LAUNDRESS, CLEAN-ing; ref., best ref. Drex. 0550.

SITUATION WTD—COL. LAUNDRESS, WIN-dows, woodwk.; $3.50 day. Vic. 8066.

SITUATION WTD—LAUNDRY OR CLEAN-ing by day or week. Au. 0251.

SITUATION WTD—COL. CLEANING, LAUN-dry, windows, $3.50. Vic. 7015.

SITUATION WTD—LAUNDRESS, COL., windows, wdwk., $3.50. Vic. 3344.

SITUATION WTD—RELI. COL. GIRL; dry, cing.; Mon., Tue., Wed. Ken. 3755.

SITUATION WTD—DAYS, EVERY MON., Tue.; laundry or cleaning. Doug. 4432.

Stenographers, Typists, Etc.

SITUATION WTD—TYPING AND STENO. wk. at my office or by appt. in yours; ref.; careful work. State 4525.

SITUATION WTD—STENO. TOO WORK 4 OR 5 days. Dunsmuir. Bou. 0968.

SITUATION WTD—EXPD. OFFICE DETAIL, A grad. Englewood 10237.

SITUATION WTD — BEGINNER STENOG.; went high school; ref. Kent. 0892.

SITUATION WTD—STENO., BEGINNER; H. S. educ.; rapid, accurate. L. V. 6629.

SITUATION WTD—EXPERT LEGAL STENO. exp. abstracts. 4342 Irving.

Employment Agencies.

SITUATION WTD — A1 MAIDS, COOKS, gen., exp.; day work; refs. Ken. 1560.

HOME WORKERS' SERVICES.

CLOTHES MOTHS KILLED—YOUR FURNIT. CHEM. cleaned, mothproofed; city, subn. Bel. 2824.

WANTED—MALE HELP.

Stores and Offices.

A FEW YOUNG MEN

18 to 23, anxious to get ahead, not afraid of long hours; can assure you of a bright future if quality; no experience necessary; straight salary to start. Apply Mr. West after 9 a. m., 323 S. Wabash-av., 3d floor.

A MAN

of appearance and personality to take over a permanent, well paying position of responsibility. Rapid advancement to executive position and bright future assured to right party. Call at our factory branch, 475 E. 63d-st. MR. E. PETERSON.

AT ONCE.

An opening in our 14 stores for 2 men in each store. We are a well known national organization and have decided to place men over 23 who are willing to learn the selling end of our business. This position will pay an average of $40 per week to an ambitious man who will come well recommended. Apply today at 9:45 a. m. sharp or 1:45 p. m. sharp. 327 S. La Salle-st., Room 1536.

A Gas Range Salesman.

Exceptional opportunity. This position requires sales and closing ability. Apply in person, 10 a. m. The Peoples Dept. Store, 11501 S. Michigan-av.

BANK MAN.

Capable, energetic man, conversant in savings and commercial department work; north side bank; state experience, age, and salary expected. Address P C 200, Tribune.

Bookkeeper and Stenog.

Nationally known construction co. requires services of aggressive young man about 25 years of age to qualify in their accounting department. Address B P 1, Tribune.

GRINDER.

A1 experienced man; must qualify to do finishing, grinding, polishing, and buffing on iron, steel, brass, and aluminum. Nonunion shop. Apply 8:30 a. m. Monday. ACME INTERNATIONAL X-RAY CO., 711 W. Lake.

HALF-TONE OPERATOR—AT ONCE; FIRST class; steady position for right party; state experience and salary. South Bend Engraving and Electrotyping Company, South Bend, Indiana.

HELPER—AUTO SPRING FITTER HELPER; experienced. 2933 Calumet-av.

INSULATORS.

Experienced on Marnet Wire.
KELLOGG SWITCHBOARD & SUPPLY CO.
166 W. Adams-st.

KODAK PRINTER—MUST BE EXPER. AP-ply CHRISTIE PHOTO FINISHING CO., 6220 S. Ashland.

MACHINIST—A-1 MAN, ESPECIALLY ON lathe work; night work. Apply Monday morning. CENTURY RUBBER WORKS, 22nd and 18th-st., Cicero, Ill.

MACHINIST—FOR ALL AROUND WORK. Century Motor Truck Co., 2443 Cargoll-av.

MAN—ABLE TO RUN CABINET WORK AND re-finishing. 1460 Sherman-av., Evanston, Ill.

MECHANICAL DESIGN DRAFTSMAN—FOR machine design on paper and pulp mill machinery and equipment. Permanent position for an experienced man. Give full particulars about yourself and salary in first letter. Address D X 9, Tribune.

MILLINERY MAKERS

and copyists, exp. on better grade hats. GRAD TRIMMED HAT CO.,
65 E. South Water-st., Rm. 1702.

MULTICOLOR FEEDERS,

Experienced feeders. Apply 3d floor. 1300 W. Jackson-blvd. MR. McDOWELL.

OSTEOPATH—ILLINOIS LICENSE; AS AS-sistant in sanatarium. 2637 Prairie.

PAINTERS AND PAPERHANGERS—UNION. Call at 6738 N. Rockwell-st.

PLASTERERS.

42D AND CALIFORNIA-AV.
LARAMIE AND CONGRESS-ST.

POLISHER.

Must be experienced on jewelry and small work. 445 W. Jackson, 4th floor.

POLISHER—AT ON SMALL STEEL PARTS, to assist foreman. Reply 141 W. Presser, 540 N. Court-st., Rockford, Ill.

PRESSMAN — UNION, FIRST CLASS; MUST take charge of small office; must be A1 or otherwise do not answer. Address A J 497, Tribune.

PRESSMAN — MILLER HIGH MASTER speed and Gordon shop; 5 day week. State wages wanted. Address B K 394, Tribune.

RADIO SERVICE MAN—MUST BE EXPERI-enced on electric radios. F. A. STARCK PIANO CO., 228 S. Wabash.

RADIO SERVICE MAN—MUST KNOW RA-dio. 5926 Broadway, Sunnyside 3011.

SETTER

on National Acme automatic screw machine; highest wages; steady work. Machinery Products Corp., 156 Wilding-st.

SHOE REPAIRMAN—EXPERIENCED. AP-ply Barodian, 3738 N. Lockwood-av.

STRUCTURAL SHOP FOREMAN—TO TAKE charge of small shop in Michigan. Address D X 49, Tribune.

TOOL AND CUTTER GRINDER — MUST have experience. AMERICAN TOOL SAL-VAGE, 723 Fulton-st.

TOOL GRINDERS — EXPERIENCED ON cutters and reamers. 1026 S. Homan-av.

WATCHMAKERS — TO REPAIR SWISS watches. Apply on Wednesday, Aug. 22, from 11 a. m. until 2 p. m., at Rooms 1056 and 1066, Pure Oil Building, 35 E. Wacker-dr.

ILLINOIS WATCH CASE COMPANY.
Chicago, Illinois.

WATCHMAKER—EXPERT; REFS. REQD. Apply at once. Litt Jewelry Co., 54 W. Washington-st.

WORKING FOREMAN.

We want a man who knows Acme and B. & S. automatic screw machine from 2 to 2. Who can set them, operate them, locate trouble and repair them. Must have better than ordinary working knowledge of hand screw machine and drill presses. A good opening for a man who knows machinery and is willing to work. Steady and is what he bosses. If you are sure you qualify phone Crawford 2010 for an interview or address A M 545, Tribune.

Clubs, Hotels, and Restaurants.

MANAGER—EXPERIENCED; MUST BE A live wire. Ricketi's Restaurant, 2727 N. Clark-st.

Salesmen, Solicitors, Etc.

A REAL POSITION

for a real salesman; foreign speaking preferred; for Chicago work. Permanent. A. A. Carsello, Room 507, 69 W. Washington.

A MAN WITH CAR.

23-35; married pfd., to represent est. mfr. locally; unusual opport.; permanent; will pay $65 a wk. Rm. 1776, 216 N. Wabash.

WANTED—MALE HELP.

Boys—Office and Factory.

BOYS.

A large investment house has several openings for bright, neat appearing boys, 17 to 18 years of age; no experience required. Address R H 286, Tribune.

BOY—FOR SHIPPING ROOM; MUST HAVE good references. Apply 841 Blue Island-av.

BOY — SAMPLE AND ERRAND BOY IN sales office of wholesale drapery house, $12 to start. Apply between 8:30 and 9. B. W. HEIM, 1502 Heyworth Bldg.

BOY—ASSIST IN SHIPP. RM. AND ER-rands; must be bright; no exp. necess. Give details, educ., sal. Address F 438, Tribune.

BOY—TECHNICAL H. S. GRAD. TO DO drafting and gen. off. work. JULIUS KORN CO., 1844 Van Buren.

BOY—AGE 16 TO 18 FOR SHOE STORE; excel. opportunity for advancement. Apply 211 S. 31st-st.

HIGH SCHOOL BOY—TO WORK IN DRUG store. Gentile, Protestant. Pharmacy, 946 Wellington-av.

MESSENGER BOY.

Age 16 to 18; American.
Address A M 551, Tribune.

OFFICE BOYS,

17 years old, for positions offering good opportunities for advancement; must have 2 years high school training. Apply with proof of age Room 1807, 72 W. Adams-st. COMMONWEALTH EDISON CO.

Professions and Trades.

ARTIST,

Commercial experienced photo retoucher. Johnson Studio, 330 Lake Shore-dr.

AUTO MECHANIC,

Experienced on trucks; must furnish references. Apply 9022 Baltimore-av.

AUTOMATIC SCREW MACHINE SETTERS.

GRIDLEY
ACME
DAVENPORT
BROWN & SHARPE

Steady work; best pay.
See Mr. Holyoke.
CHICAGO SCREW CO.,
1026 S. Homan-av.

Automatic Screw Machine

Operator, experienced on B. & S. machine. 2219 S. Halsted.

AUTO MECHANICS—FIRST CLASS; MUST furnish good references, good wages, steady work; can start at once. Phone or wire. Bloom Auto Sales, Cedar Rapids, Iowa.

AUTOMOBILE MECHANICS—45-55 BASIS. Exp. only need apply. C. Schaeffer, 1659 Milwaukee-av.

BAKER—COLORED. CALL CHARLES PAT-TERSON, Chef, at Parker, Inn, Albion, Mich., or call Albion 1000.

BENCH FILERS—LOCKSMITH OR SEWING machine experience. 212 N. Clinton.

BICYCLE MECHANIC — EXPERIENCED. 5002 N. Kedzie-av.

CHOCOLATE ENROBER OPERATORS.

Good wages. Ideal working conditions.

ELINE'S,

Port Washington-rd.,
Milwaukee, Wis.

COMPOSITOR—MUST BE FAMILIAR WITH good grade of work. Central Press, 376 W. Monroe-st.

Die Setter, Experienced.

YOUNG MAN PREFERRED.
2219 S. HALSTED.

DIEMAKER—ONLY AI MAN NEED AP-ply. RENTSCHER TOOL AND MACHINE WORKS, 5752 Elston-av.

DOOR HANGERS FOR AUTOMOBILE BODY WORK
KISSEL MOTOR CAR CO.,
HARTFORD, WIS.

DRAFTSMAN.

Must have at least 5 yrs. exp., to work with sales engineering dept on electric appliances for railroad telephone and telegraph. Prefer man with some univ. training. Location 30 mi. from Chgo.; give age, outline of exp. and references. Address B L 130, Tribune.

DRAFTSMEN.

Several mechanical detailers wanted, experienced on automatic machinery; several years' experience required; Bates Valve Bag Corporation, 8200 South Chicago-av.

ENGINEERING SPECIFICATION CLERK.

Must have had actual experience, preferably on automotive work. Must have correct writing specifications and parts list from engineering layout, issuing engineering releases, and changes and blue prints to factory and venders. All applications treated confidentially by old established Chicago concern. Address A M 552, Tribune.

FANCY WATCH CRYSTAL GRINDER—EX-perienced, 21 to 25 yrs. of age. Rm. 1536, 55 E. Washington-st.

FEEDERS

For cutting and creasing presses; must be exp. on make readies. Taprell-Loomis Co., 1727 Indiana-av.

GRINDER.

A1 experienced man; must qualify to do finishing, grinding, polishing, and buffing on iron, steel, brass, and aluminum. Nonunion shop. Apply 8:30 a. m. Monday. ACME INTERNATIONAL X-RAY CO., 711 W. Lake.

HALF-TONE OPERATOR—AT ONCE; FIRST class; steady position for right party; state experience and salary. South Bend Engraving and Electrotyping Company, South Bend, Indiana.

HELPER—AUTO SPRING FITTER HELP-er; experienced. 2933 Calumet-av.

INSULATORS.

Experienced on Marnet Wire.
KELLOGG SWITCHBOARD & SUPPLY CO.
166 W. Adams-st.

KODAK PRINTER—MUST BE EXPER. AP-ply CHRISTIE PHOTO FINISHING CO., 6220 S. Ashland.

MACHINIST—A-1 MAN, ESPECIALLY ON lathe work; night work. Apply Monday morning. CENTURY RUBBER WORKS, 22nd and 18th-st., Cicero, Ill.

MACHINIST—FOR ALL AROUND WORK. Century Motor Truck Co., 2443 Cargoll-av.

MAN—ABLE TO RUN CABINET WORK AND re-finishing. 1460 Sherman-av., Evanston, Ill.

MECHANICAL DESIGN DRAFTSMAN—FOR machine design on paper and pulp mill machinery and equipment. Permanent position for an experienced man. Give full particulars about yourself and salary in first letter. Address D X 9, Tribune.

MILLINERY MAKERS

and copyists, exp. on better grade hats. GRAD TRIMMED HAT CO.,
65 E. South Water-st., Rm. 1702.

MULTICOLOR FEEDERS,

Experienced feeders. Apply 3d floor. 1300 W. Jackson-blvd. MR. McDOWELL.

OSTEOPATH—ILLINOIS LICENSE; AS AS-sistant in sanatarium. 2637 Prairie.

PAINTERS AND PAPERHANGERS—UNION. Call at 6738 N. Rockwell-st.

PLASTERERS.

42D AND CALIFORNIA-AV.
LARAMIE AND CONGRESS-ST.

POLISHER.

Must be experienced on jewelry and small work. 445 W. Jackson, 4th floor.

POLISHER—AT ON SMALL STEEL PARTS, to assist foreman. Reply 141 W. Presser, 540 N. Court-st., Rockford, Ill.

PRESSMAN — UNION, FIRST CLASS; MUST take charge of small office; must be A1 or otherwise do not answer. Address A J 497, Tribune.

PRESSMAN — MILLER HIGH MASTER speed and Gordon shop; 5 day week. State wages wanted. Address B K 394, Tribune.

RADIO SERVICE MAN—MUST BE EXPERI-enced on electric radios. F. A. STARCK PIANO CO., 228 S. Wabash.

RADIO SERVICE MAN—MUST KNOW RA-dio. 5926 Broadway, Sunnyside 3011.

SETTER

on National Acme automatic screw machine; highest wages; steady work. Machinery Products Corp., 156 Wilding-st.

SHOE REPAIRMAN—EXPERIENCED. AP-ply Barodian, 3738 N. Lockwood-av.

STRUCTURAL SHOP FOREMAN—TO TAKE charge of small shop in Michigan. Address D X 49, Tribune.

TOOL AND CUTTER GRINDER — MUST have experience. AMERICAN TOOL SAL-VAGE, 723 Fulton-st.

TOOL GRINDERS — EXPERIENCED ON cutters and reamers. 1026 S. Homan-av.

WATCHMAKERS — TO REPAIR SWISS watches. Apply on Wednesday, Aug. 22, from 11 a. m. until 2 p. m., at Rooms 1056 and 1066, Pure Oil Building, 35 E. Wacker-dr.

ILLINOIS WATCH CASE COMPANY.
Chicago, Illinois.

WATCHMAKER—EXPERT; REFS. REQD. Apply at once. Litt Jewelry Co., 54 W. Washington-st.

WORKING FOREMAN.

We want a man who knows Acme and B. & S. automatic screw machine from 2 to 2. Who can set them, operate them, locate trouble and repair them. Must have better than ordinary working knowledge of hand screw machine and drill presses. A good opening for a man who knows machinery and is willing to work. Steady and is what he bosses. If you are sure you qualify phone Crawford 2010 for an interview or address A M 545, Tribune.

Clubs, Hotels, and Restaurants.

MANAGER—EXPERIENCED; MUST BE A live wire. Ricketi's Restaurant, 2727 N. Clark-st.

Salesmen, Solicitors, Etc.

A REAL POSITION

for a real salesman; foreign speaking preferred; for Chicago work. Permanent. A. A. Carsello, Room 507, 69 W. Washington.

A MAN WITH CAR.

23-35; married pfd., to represent est. mfr. locally; unusual opport.; permanent; will pay $65 a wk. Rm. 1776, 216 N. Wabash.

WANTED—MALE HELP.

Salesmen, Solicitors, Etc.

A A A
SALESMEN TO SELL HOMES.
SALARY and COMMISSION.

To a limited number of salesmen who are looking for a place where they can profitably employ their abilities, we offer a diversified, well paid selling career.

Qualifications: Neat appearance, 25-50 years of age; at least 10 years residence in Chicago with wide acquaintance; those living on the north side preferred. Some selling experience needed, real estate, homes or co-operatives preferred.

The Job: Selling high class suburban homes on a rental basis. Our unique ownership plan has a powerful appeal for the family of average income. Prices are low; monthly terms actually less than rent for a similar home elsewhere.

Ambitious salesmen who really mean business are invited to investigate from 10 a. m. to 8 p. m.

Department of Homes,
1009 N. State-st.
KRENN & DATO, INC.,
Exclusive Agent;
Mrs. Rockefeller McCormick Property.
Edith Rockefeller McCormick Trust.

A CHANCE TO SUCCEED NOW

OPEN for six ambitious men over 25 years of age. Must be willing to work and want permanent position.

Large commissions, promptly paid. Liberal expense money to start you. I represent a financially responsible firm, the leading one of its kind in this city.

If you have sales exp., I can start you at once in the Chicago district. I will also consider one or two beginners and personally teach them our sales method. This is an opportunity to connect with a well known firm that is selling the same line for over a quarter of a century.

References exchanged. No floaters wanted. I will interview all applicants.

APPLY IN PERSON.
MONDAY, 10 A. M. TO 4 P. M.
SUITE 1240-50.
HOTEL MORRISON.
ASK FOR MR. GEO. F. NEHER.

A LARGE
LOOP BANK

desires to employ several capable salesmen for its new business department. This expansion is necessitated by a considerable increase in qualified leads, and the decision to call upon several thousand present customers. The situation is unusual one and presents a rare opportunity to the men selected. Unless you are looking for a permanent connection, where good reputation for stability do not reply. Remuneration is on a liberal commission basis. Phone State 9213, MR. GEYER.

A BIG PROJECT
JUST STARTING.

$500,000 already spent getting it under way. Our advertising started this week and hundreds of inquiries were received. Looks like a $200 a week job for salesmen. You may be one of the men we need. Spend 3 minutes going over the plan.

A. J. MICH.
Suite 612. 30 W. Randolph-st.

A $25 a Week Guaranteed
Salary Plus Commission
to Start On

selling one of the world's greatest low priced cars. We teach you exactly how to sell; automobile experience unnecessary.

Apply 9 a. m. to 6 p. m. today.
Room 1236, 205 W. Wacker-dr.

A TRAVELING SALESMAN

to sell a line of electrical and household goods to jewelry stores in Chicago; salesman between 30 and 40 years old with experience selling hardware, department or furniture dealers; must show at least three years' successful selling. Apply Great Northern Mfg. Co., 536 Lake Shore-dr. Take Grand-av. car to Lake Shore-dr.

A SALESMAN!

Middle aged man to learn real estate business with old established firm. Earn while you learn and develop into steady, good paying position.

WILLIAM ZELOSKY CO.,
111 W. Washington-st.

ADVERTISING SALESMEN.

An old established, progressive Chicago company, recently reorganized, finds it necessary to enlarge its sales force. We need men of exceptional sales ability, of good record and good earning capacity. These men must have a thorough knowledge of advertising and merchandising. They must know how to think and how to talk. We will pay a liberal salary to the right men and give them an unrestricted field for personal advancement. Write full details of yourself, with age, experience, and previous earnings. Our own sales force knows of this advertisement. Address A J 78, Tribune.

Advertising Salesman.

Experienced salesman; plenty of leads and quick returns; must come well recommended; on commission basis. Phone Harrison 8099 for appointment.

ADVERTISING SOLICITOR—NEW MONTHLY, only magazine published for national organization of 200,000 men, requires exceptionally honest, hard worker. Commission basis. No asap, but will pay good money. Address E 359, Tribune.

Aggressive Salesmen

to sell Kelvinators. Will also train a few junior men; commission to start, good earnings and promotion assured.

KELVINATOR CHICAGO CO.,
151 N. Michigan. See Mr. Nichols between 11 and 2

AN OPENING

for man between 25 and 35, who wants to improve his present position. Department manager will teach selling business to neat, intelligent, aggressive married man; good pay and chance for advancement. Apply 9 to 12 today. Ask for Mr. Brown, 8th floor, Republic Bldg., 209 S. State.

AN EXECUTIVE.

I want a man to take charge of sales department and increase its efficiency.

The man I have in mind has had security, investment or specialty experience, and while not necessarily with managerial experience, must be high powered. Apply for interview.

Mr. Arnum, Vice President,
11th Floor Consumers Bldg.

ARE YOU THE MAN?

The services of a thoroughly experienced salesman of the executive type able to hire men, direct their efforts and get tangible results is wanted at once. His need not be experienced in our business. Compensation is on drawing accounts and commission basis. If you want a permanent connection with an established real estate co., call Rm. 616, 29 S. La Salle. Mr. Evans.

AT ONCE.

10 FOR PERMANENT POSITIONS.

A $3,000,000 LAKE FRONT DEVELOPMENT.

If inexperienced.

Here is a chance to get on ground floor and learn the business; make big money at same time.

If experienced.

Old timers in real estate business, here is your opportunity. North Shore Beach opens soon. This means a real opportunity for the ambitious. All applicants must be over 25. References required. We will also start a few beginners. SALARY AND COMMISSION to those who qualify. Preopening sales at low prices just starting. Big full page campaign. Leads. Full co-operation. Practically no competition as this is the only waterfront development on the entire Michigan in the Chicago Metropolitan district that to our knowledge is of such beauty, magnitude and unusualness at popular prices. Homes under construction.

Our 39 years of service and food will vouch for you. This means that salespeople of high standards can succeed with our merchandise. Permanent well paying positions now open. Apply in person

FRED'K H. BARTLETT
REALTY CO.,
[NOT INC.]
Sixth Floor. 69 W. Washington-st.

AUTO SALESMEN.

2 additional men for Oakland, Pontiac; permanent connection in excellent territory for right men. Auditorium Motors, phone Berwyn 1882.

AUTOMOBILE SALESMAN.

Living on S. S. with Ford and Chevrolet experience, to sell Oaklands and Pontiacs; suitable arrangement can be made. Pooler Motor Corp., 9228 South Chicago-av.

AUTO SALESMEN WANT 5 GOOD SALES-men, age 25 to 40. Automobile experience not necessary. Can make $75 to $100 per wk. if hard workers. 3041 Lawrence-av.

WANTED—MALE HELP.

Salesmen, Solicitors, Etc.

ATTENTION!!!

[READ EVERY WORD OF THIS AD.]

ATTENTION!!!

[READING TIME ONLY 3 MINUTES.]

LADIES AND GENTLEMEN.
General Managers!!!
Sales Managers!!!
Salesmen!!!
Part Time Salesmen!!!

HERE'S ELECTRIC NEWS FOR L. E. MEN AND WOMEN.

BIGGEST SINCE THE ARMISTICE.

Advance notice of pre-opening of the most beautiful $8,000,000 development in CHICAGO will 6800 North] and due west of the Great DEVON-WESTERN DISTRICT.

YOUR SHIP COMES IN.

Here is the rainbow of hope for real estate men and women—the means of ending all your troubles and FINANCIAL WORRIES. Here is the kind of a deal you have hoped for—wished for—yes, even prayed for, during the last two years. If you want money—need money—will work for money—THEN READ ON.

BACK TO CHICAGO.

My development represents a brand new field of operation in the choicest Boom spot in America—C-H-I-C-A-G-O—backed up with millions of dollars and overripe for quick and very easy selling.

YOU NEED A BOOM SPOT.

You need a boom spot now for subdivision and you PAY TO-DAY. That is that boom spot. I have money, and I am known as a man who spends big money to do big things. We have one of the largest and best equipped real estate offices in the Loop. I am going to take in some good men and women with me and make them rich, as I have made others who associated with me during the past 20 years. FIRST COME, FIRST SERVED—with the best I have to offer.

YOUR SUCCESS.

YOUR success DEPENDS on excellent close-in CHICAGO property at low prices and terms. THINK IT OVER. Thousands of good salesmen fail on poor property while others, perhaps less competent, SUCCEED BIG on excellent close-in CHICAGO property.

I will take on 100 ambitious ladies and gentlemen to join a NEW SALES FORCE I am organizing. I am going out during the next six months my new 175 acre $3,000,000—CHICAGO—development right in the heart of the 41st WARD. My new gigantic development incorporates approximately four miles of wide parkways connecting on 80 ft. and 100 ft. boulevards, one mile of business frontage on paved FULL SECTION LINE.

PERMANENT BEAUTY.

Over 1,000 BEAUTIFUL TREES and 10,000 SHRUBS to be planted immediately, and every square foot of the entire 175 acre development to be landscaped and seeded with LAWN GRASS [no unsightly weeds]. Property to be maintained and cared for for FIVE YEARS. I don't forget my salesmen's customers.

$250,000 Opening Sales.

The first units are SOLD OUT. The second units of this gigantic development opens August 30, but already A LARGE AMOUNT OF RESERVATIONS have been made. Imagine apartment lots at $995, overlooking a 600 ACRE PARK [NOT SMALL AS LARGE AS LINCOLN PARK] AND 18 HOLE PUBLIC GOLF COURSE. No objectionable surroundings. Sell with your sales. EVERY SALE MULTIPLIES ITSELF.

10% Down—Comm. Paid.

Apartment lots $995.00—$99 cash. Business lots of $1,995—$199 cash. Don't stand still in this way of your success. Only cowards say: "I had no opportunity." Break loose from the hard selling, FAKE OUT, too high priced subdivisions, at half cash and DOUBLE fare to Loop, hard as nails to sell, and you know it.

Here Salesman Is King.

For your convenience I have built a LARGE $5,000 administration building on the property, with private offices for SALESMEN. HEADQUARTERS of this distinguished development is just another step for you to close deals. BIG DISPLAY, lots, acres of LEADS, automobiles, FREE LUNCH for yourself and clients are yours. In fact, I stand back and let you have thousands of dollars of co-operation.

I AM READY FOR YOU.

Come and see me sure Monday or Tuesday evening, Aug. 20 or 21, at 8 p. m. sharp, AND GET ALL THE FACTS. Be on time. Come with the expectation of hearing the BIGGEST NEWS SINCE THE ARMISTICE. The men and women who will join me in this deal will make BIG MONEY IMMEDIATELY. They will represent the HIGHEST PAID salespeople in CHICAGO. Monday or Tuesday you will show you how to earn a year's salary within the next 30 days. You will NOT take $1,000 FOR MY PLAN OF QUICK AND EASY SELLING.

8 P. M. Sharp, Aug. 20 or 21,
134 N. LA SALLE, RM. 600.

AUTOMOBILE SALESMEN

to sell Hudson-Essex cars on North and North West Sides on new plan, straight salary and bonus basis. Exceptional opportunity for those who qualify. Permanent. Address J S 392, Tribune.

AUTOMOBILE SALESMEN.

Men to sell Chrysler's new creation, De Soto six; get money for reliable men. D. & S. MOTOR CO., 2 E. 35th.

BRANCH MANAGER.

2 aggressive salesmen, capable of handling branch office for new and unusual sales opportunity; no soliciting; applicant must own car. Apply 527 W. Monroe-st., Suite 1706. Mr. Brider, after 10 a. m.

CAN YOU SELL LEADS?

Last week I asked a salesman who answered our ad, this question. He answered, I don't know. I never had any to sell, but I'd like to try. He was given a chance and he has my first check from this firm Saturday.

SALESMEN

From all over the city are flocking to our organization. The deal we have for you is beyond description. If we told you, you wouldn't believe it. It must be seen to be understood and appreciated. I want to take 10 Good Men out to see the northwest side's greatest development in years. A new townsite less than 30 minutes from the loop. The junction of three Great Highways with a Chicago North Western station building right on our property. All improvements completed by winter.

The 1928 Campaign Includes

$60,000 for display advertising.

$40,000 for direct mail leads.

$350,000 Building Campaign.

If this sounds good to you, see me Monday.

DIRECTOR OF SALES,
Rm. 1244, 176 W. Adams-st.

Christmas Card Salesmen.
Earn $4 Per Hour.

Taking orders full or part time; sell a new kind of beautiful Christmas card, never shown before; very lowest prices insure easy sales; unusually large commissions; SAMPLE BOOK FREE.
METAL TONE ART PUBLISHERS.
R. 1820, 209 S. State.

CLUB SALESMEN.

Well est. club, growing rapidly; guar. leads; 50% com. Address P 268, Tribune.

CLUB SALESMEN.

Sell memberships in country club. Leads furnished. Room 721, 38 S. Dearborn-st.

COMMONWEALTH EDISON COMPANY

offers excellent opportunities to young men in sales campaigns now being conducted in all parts of Chicago. See MR. SCHUTZE, between 9 a. m. and 3 p. m., Room 1035, 125 S. Clark-st.

COAL SALESMEN — DRAWING ACCOUNT against comm. to men who work to win. City yards. Address A D 273, Tribune.

COUPON PHOTO SALESMAN—OLD TIMER with good record; easy to sell over. HOFFMAN STUDIO, 14 W. Washington.

CREW MANAGER.

Salary, transportation and overwriting on specialty selling to manufacturers, jobbers and retailers in Chicago and nearby territory. Good opportunity with largest concern of its kind in the country. See MR. MARSH,

WANTED—MALE HELP.

Employment Agencies.

GUARANTEED POSITIONS!

Executive Acct., $10,000.

Public utility and industrial investment securities. minimum of 5 yrs.' ac. public accounting exp. required.

2 ACCTS., dept. store exp.....$3,000
SR. ACCOUNTANT, permanent.....$275
TRAVELING AUDITOR.....$300 & exp.
CORRESPONDENCE SUPERVISOR.....$275
ADVERTISING MGR., publication.....$5,000
MERCHANDISE MGR., furniture.....$5,000
SUPERINTENDENT, china and toys.....$4,000
OFFICE MGR., insurance broker.....$225
CREDIT & COLLECTION CORRESP.....$200
ADJUST. CORRESP., technical line.....$150
BOOKKEEPER, small set.....$130
JUNIOR, Major, in accounting.....$150
ACCTG. SCHL. STUDENT, 2 yrs.' exp.....$150
3 Industrial Engners, $3,600

HOTEL ASST. NIGHT AUDITOR.....$125
COLLEGE GRADS., learn business.....$125
STENO.-SECY., sales office.....$125
STENO., after income tax work.....$125
SALES CLERK, some collers educ.....$100
Asst. Shipping.....$90 Stock Records.....$100
Cost Clerk.....$100 Cashier.....$125
Typist-Biller.....$25 Typist & Clk.....$22
Asst. Bkkpr.....$100 Packer.....$18

Boys—Office, Errands, $60-70

2 HI. SCHL. GRADS., learn banking; $65-75
DAY & NIGHT CLERKS...$100-150
2 HI. SCHOOL CLK., ...$75 & rm.
SODA CLKS., 6 days, 8 hrs.....$100 & m.
HOTEL SWITCHBD. OPR.....$100
SALESMEN, Traveling ($). Exp. $150-$200
Boys.....$75-$85
ASSISTANT BOOKKEEPER.....$150

Suite 208, 4750 Sheridan-rd.

REDFIELD PERSONNEL

MALE Steno.; exp.; loop.....$140
JR. CLK., h. s. grad.; Prot.; live home...$75
ACCOUNTANT, public exp.....$300
JR. ACCT., small set.....$125
TRUCK SALESMEN.....$200
BACTERIOLOGIST, Ph. D., exp.....$375

8th Floor, 1504 N. WABASH.

West Side Consolidated.

BEGINNER TYPIST.....$18
STENO.-SECY., gen. office.....$65-$75
COMMERCIAL ARTIST, letter and layout.$50
STENOGRAPHER, Loop.....$20
CONTROL CLK.....$150
MECHAN. DRAFTSMAN, N. W. Side.....$150

Suite 313, 9 S. Kedzie-av.

BOYS, BOYS.....$14-$18

Radio Service Man.....$200
TYPIST, shop order; and blue prints.....$90
SERVICE ENG. STORERS.....$175
ASST. BKKPR. STENO.....$125
STOCK CLERKS & OFFICE POSITIONS Open

Cooney-Ryan, 20 E. Jackson.

JANITOR, A.....$100 MILLWRIGHT.....$75
Welder Asst.....$35 Welder Elect.....$65
Machine repair.....$75 Punch press.....$65
Shop boys.....$20 Foreman Punch P.....$32
Farm hands.....$60 h.p. Stock hands.....$70
Handyman.....$60 Shop rm. helper.....$60
Painter helper.....$75 Painter.....Open
Lathe hand.....80c Die setter.....80c
Garden Out.....Laborers.....60c

DAVIS PERSONNEL.

ACCOUNTANT, JUST GRADUATED.....$130
TYPISTS, 19-25.....$90-$100
JR. CLERK, LOOP, H. S. GRAD.....$75
JR. CLERK, FAR SO. SIDE.....$75
JR. CLERK, HAR. 7775, ROOM 1205.....$75

WAITER, BUS BOY, $75. R. R.; HOUSEMAN, $55, r. b.; porter, $20; meals; machine; laundress, draftsman, lenscrafter, $25; chefs.

FACTORY CLERICAL TRADES, LABOR.

WEST TOWN, 3939 Madison. Open eve.

CALL AT OUR NEAREST OFFICE:

LA SALLE AGENCY,

406 S. DEARBORN-ST.

WASHINGTON AGENCY,

101 S. WELLS-ST.

MORRELL AGENCY,

306 W. MADISON-ST.

FRANKLIN AGENCY,

109 N. DEARBORN-ST.

Foreman Mach. Shop, $2,600

DRAFTSMAN, store fixt. or furn.....$2,400
SUPERINTENDENT, chair factory.....$3,200
MACH. form machine operations.....$3,000
PRODUCTION MANAGER, auto spec.$3,600
CREDIT MAN, finance.....$2,400
SALESMAN, stoves.....$5,000
SPECIALTY SALESMEN.....$175-$200
BANK TELLERS (10).....$140
CLERKS, first bond rates.....$110
CLERK, read blue prints.....$110
BOYS, help on trucks.....$65
BOYS, GOOD OPENINGS.....$70-$80
POWER Sewing Machine Operators..$45
Tool-Die Maker..$50 Handy Men.....$25
Iron Worker..$50 Mechanic.....$35
Assembler..$45 Auto Drivers.....$27

S-H-A-Y, 14 W. Washington.

PUNCH PRESS OPERATORS.....50c
Die setter.....60c Auto mech.....80c
Learn trade.....$16 Buick Mech.....90c
Shop helper.....$15 Baker's assist.....$16
Boilermak. hlpr.....55c Ford mech.....$40
Plater hlpr.....50c Truck mech.....70c
Tool & Jig mech. hlpr.....50c
T. & D. some exp.....50c Hupmobile mech. 75c
Machinist.....80c Cadillac mech.....$35
Lathe hand.....75c Wld.-Acetylene.....$40
Fox lathe.....65c Flunky, country.....$50 h.
Turret lathe.....60c Farm hand.....$50 r.b.
Milling mach.....60c Chauffeur-driver.....$90
Gas welder.....75c Jr. ofc. clk.....$20
Helper, welder.....75c Typist beginner.....$18
Machinery mover.....$18 Typist.....$25
Foreman fdry.....$60 Day cook.....$115 r.b.
Chipper.....50c Bus boy.....$50 r.b.
Sheet metal.....60c Bus boy.....$60 r.b.
Handyman.....$24 Learn cooking..$16 h.
Mech. and trouble shooter, garage.....$45

BUSCH AGENCY, 64 W. Washington.

Fty. Mgr., Engines, Gas, $7,500

SALES ENGR., Hydraul. Mchry.....$6,000
FOUNDRY MGR., Prod. and Sales.....$6,000
CIVIL ENG., design, elect. equip.....$6,000
INDUST. ENG., 10 yrs. exp. in mfg. dept.
SUPT., Forge and Machine shop.....$4,000

DRAFTSMEN, DESIGNERS AND ENGINEERS (20)

SALESMEN (20) all good concerns, depends
ACCOUNTANTS (10), Public, Mfrs.....$3,000
COLLECTION MAN, legal exp. know.
accounting
STENOGRAPHERS (3) mfr. dir. ind.....$2,600
BOOKKEEPER full chge. rd. future.....$2,100

THE HONES CORPORATION

20 W. Jackson-blvd. 9th floor.

EMPLOYMENT EXCH.

SALES CORRESPONDENT.....$150
FULL CHARGE BKKPR.-TYPIST.....$150
STENO.-BKKPR.....$130
CREDIT RETAIL exp.....$130
ASST. BKKPR. STENO.....$120
STENO SALES DEPT.....$110
OFFICE BOY, H. S. grads.....$18
3 KERRAND BOYS.....$60

Suite 313, 9 S. Kedzie-av.

Machinists.....80c Cooks & Short O..$30
Boring Mill.....75c Sandwich Men.....$27
Lathe Hands.....60c Porters.....$18. meals
Auto Mechanics.....80c Janitors.....$18. meals
Welders.....80c Hosp. Help.....$50 r.b.

ROOM 908, 220 S. STATE-ST.

ELLIOTT-WINN

PERSONNEL.

STENO.-SECY., INSUR. TRAV.$200 & EXP.
STENO., MFG. WEST.....$30-$40
STENO., ADV., NEAR NORTH.....$130
COST CLERK.....$100
2 TYPISTS-CLERK LOOP.....$22-$25
2 OFFICE BOYS, LEAN CUT.....$15-$18
BILLER, typist.....$90 & com.
AUTO MECHANIC & S.....$45
JR. CLK., H. S. GRAD., & OUT.....$80
FILE CUTTER.....$90
OPEN 8 A.M.

1235 BANKERS BLDG., 105 W. ADAMS-ST.

CREDIT MAN, BLDG. MAT. EXP.....$300
BOOKKEEPER, H. S. GRAD.....$100
BOOKKEEPER, 2 YRS. COLL.....$130
COST RECORD CLERK, H. S.....$130
COLL. GRAD. TECH. TR. $ to.....$130
STRUCT. DRAFTSMAN, HVY. MACH.....$200
TRACER, DRAFTSMAN INDUST. EXP.....$150
CLERK, ADV. DEPT. & SCHOOL.....$80
STOCK CLERK, LOOP, NICE CO.....$75
BOYS, GOOD OPENINGS.....$65

"THE OCCUPATIONAL,"

20 W. Jackson-blvd. Rm. 1409.

GARAGE JOBS.

OPEN TODAY.

Mechanics .....$35-$50

WASHERS.....$30-$40
COMBINATION FLOOR MEN.....$30-$40

MIDWEST EMPL. BUREAU,

201 Garrick Bldg. 64 W. Randolph.

"ASSOCIATED SERVICE."

ACCOUNTANT, under 30 years.....$150
STENOGRAPHER-CLERK.....$130
JUNIOR ACCOUNTANT.....$150
R. R. CAR RECORD CLERK.....$120
JR. CLK.—GOOD WRITER.....$80
JR. CLERK—GOOD AT FIGURES.....$80
JR. CLERK—HIGH SCHOOL GRAD.....$75
BOY for office.....$60 to $70
215 TACOMA BLDG. 5 N. LA SALLE.

North Side Consolidated.

SALESMAN, Bldg. Material. Exp. and $200
JR. SALESMEN.....$125-$150
SALES OFFICE CLERK.....$100
SALESMEN, Traveling ($). Exp. $150-$200
Boys.....$75-$85
ASSISTANT BOOKKEEPER.....$150

Suite 208, 4750 Sheridan-rd.

REDFIELD PERSONNEL

MALE Steno.; exp.; loop.....$140
JR. CLK., h. s. grad.; Prot.; live home...$75
ACCOUNTANT, public exp.....$300
JR. ACCT., small set.....$125
TRUCK SALESMEN.....$200
BACTERIOLOGIST, Ph. D., exp.....$375

8th Floor, 1504 N. WABASH.

West Side Consolidated.

BEGINNER TYPIST.....$18
STENO.-SECY., gen. office.....$65-$75
COMMERCIAL ARTIST, letter and layout.$50
STENOGRAPHER, Loop.....$20
CONTROL CLK.....$150
MECHAN. DRAFTSMAN, N. W. Side.....$150

Suite 313, 9 S. Kedzie-av.

BOYS, BOYS.....$14-$18

Radio Service Man.....$200
TYPIST, shop order; and blue prints.....$90
SERVICE ENG. STORERS.....$175
ASST. BKKPR. STENO.....$125
STOCK CLERKS & OFFICE POSITIONS Open

Cooney-Ryan, 20 E. Jackson.

JANITOR, A.....$100 MILLWRIGHT.....$75
Welder Asst.....$35 Welder Elect.....$65
Machine repair.....$75 Punch press.....$65
Shop boys.....$20 Foreman Punch P.....$32
Farm hands.....$60 h.p. Stock hands.....$70
Handyman.....$60 Shop rm. helper.....$60
Painter helper.....$75 Painter.....Open
Lathe hand.....80c Die setter.....80c
Garden Out.....Laborers.....60c

DAVIS PERSONNEL.

ACCOUNTANT, JUST GRADUATED.....$130
TYPISTS, 19-25.....$90-$100
JR. CLERK, LOOP, H. S. GRAD.....$75
JR. CLERK, FAR SO. SIDE.....$75
JR. CLERK, HAR. 7775, ROOM 1205.....$75

WAITER, BUS BOY, $75. R. R.; HOUSEMAN, $55, r. b.; porter, $20; meals; machine; laundress, draftsman, lenscrafter, $25; chefs.

FACTORY CLERICAL TRADES, LABOR.

WEST TOWN, 3939 Madison. Open eve.

CALL AT OUR NEAREST OFFICE:

LA SALLE AGENCY,

406 S. DEARBORN-ST.

WASHINGTON AGENCY,

101 S. WELLS-ST.

MORRELL AGENCY,

306 W. MADISON-ST.

FRANKLIN AGENCY,

109 N. DEARBORN-ST.

WANTED—MALE HELP.

Employment Agencies.

CONSOLIDATED AGENCIES

Technical Dept.

DRAFTSMEN—Have a number of good openings for Mechanics and Structural Draftsmen in city and out. Salar. $125-$250
DESIGNERS—Gas Engine Implements.
Automatic Machinery Conveyors, etc.
Salaries.....$200-$350
ILLUMINATING ENGR., Sales.....Open
PRODUCTION SUPT., Sheet metal.....$350
PROD. SUPT., Furniture.....$200
ESTIMATOR-SALESMEN, for custom Open
JR. MECH. ENGINEER.....$125-$150
ORN. IRON DRAFTSMAN.....Open
TIME-STUDY MAN, Factory.....Open

SALES DEPARTMENT.

Illum. Engr.....$400 Paints, Lac..$175-200
Specialty..$150-$200 Tool & Equ.$200-250
Adv. Spec...D.A.Com. Coffee.....$150-200
Office Equip..$150-200 Jrs., snappy..$130-150
Radio Cosmetics.....$200
Comm. Artist..$200-225 Leather Gds.....Open
X-Ray.....$200-250 Copy Layout..$200-250
Heat. Vent.....$200 Implements.$150-175
Lumber, city..$200-250 Plmbg.....$150-175
MALT SYRUPS.....$200-$250

Bank and Finance Dept.

Coml. Man..$150-175 Genl. Man..$150-175
Savings.....$110-125 Paying.....$125-150
Savings.....$200-250 Loans.....$200-250
For Exch.....$175-200 Acct.-Bkpr..$175-200
Bond Man..$175-200 Bkkpr.....$125-150
Burr. Bkpr..$100-125 Clerks.....$100-125
Clearings...$ 90-110 Trust Clk..$150-175
Clerk, Tel...$ 60- 90 Boy, Lrn. bus.$60-110

Acctg. and Clerical Dept.

CREDIT-COLL. MAN, Finance exp...$200
BOOKKEEPER, South Side.....$130
BOOKKEEPER-ASSIST. AUDITOR.....$175
TYPIST, Age 20-22.....$110
BOOKKEEPER-STENOGRAPHER, Art'19-21.....$150
BOOKKEEPER-STENOGRAPHER.....$150
ROOM CLERK, Club.....$110
STENOGRAPHER, Junior.....$100
3 TYPISTS.....$100
LEGAL STENOGRAPHER.....$150
YOUNG MAN, Univ. grad., Credits and Collections.....$125
TYPIST, Able to read blue prints.$85-110
BOOKKEEPER-TYPIST, Lge. exp. age 24-28.$100
ASST. BKKPR.-STENOG., Loop.....$110
RENTING MAN, exper.; some univ. ed.$130
YOUNG MAN, Knowl. Hires, age 21-27.$150
RADIO STOCK CLERK, age 21-26.....Open
BOYS—BOYS—BOYS.....$60-$80

11th Floor, 209 S. State-st.

INTELLIGENCE BUREAU.

STENOGRAPHER, BOOKKEEPER....$30-$40
COST ACCOUNTANT.....$35-$50
PACKER, MERCHANDISE EXP.....$35-$40
STOCK RECORD CLERK, $5.....$25
RADIO SERVICE, ASSEMBLERS, ETC.....$35
YOUNG MEN WITH CARS.....$35
TOOL CLERKS (4).....$125-$150
HOTEL CLERKS (5).....$75-$85. R.
Janitor.....$100 Porters.....$15 b
Laundry.....$35 Bus Boys.....$15. R.
Elev. Oprs.....$25 Sandwich Men.....$15
Bell Boys.....$15. & Counter Men..$16 h.
Screw Mach. Oprs. 60c; Steel Mchr. Wk..65c

Boys, Radio exp.....$20

Boys, Offices, Shops..$16-$18

162 N. STATE-ST. ROOM 709.

15 FACTORY MEN.....$30

Dishwasher.....$18.m. Waiter.....$30.m.t.
Cooks.....$30-40 Porters.....$75 w
Kitchen.....$60.K.b.l. 5 Elev. Opr.....$80
Counterman.....$22 Doorman.....$90.t.
POTWASHER.....$90 Janitor.....$75 w
Swbd. Opr.....$90 Housemen.....$90-$100
Bkkpr. Cash.....$100 Bkkpr.....$18-20
Stk. and Rec...rm.$25 Bus boys.....$18-20
2 Fry Cooks.....$30 Soda Disp.....$22-30
2 Sal. & Soda...$30 H. S. Grads.....$60-70
Pot washer.....$80.m City Sales.....$25
Hosp.....$65.r.b. Steno. opp.....$30
CONGER, 400 S. STATE, ROOM 506.

TRADE SCHOOLS.

BECOME AN EXPERT IN

ELECTRICITY

OR

AUTOS

Also Electric or Acetylene Welding.

Many splendid opportunities open to experts. Learn days or evenings in Big Shops with large equipments. Enter any time. Do not working come in right away. We have a special plan for you. Only few months. Special offer. Call, write or phone Mr. Jones.

GREER COLLEGE,

2020 S. WABASH. CALUMET 4600.

MEN—AGE 21 TO 50.

LEARN ELECTRIC-GAS WELDING.

THE BIG PAY TRADE. We teach you cast iron, steel, bronze, brass, aluminum airship welding, acetylene cutting, welding pipe and how to read blueprints, plans and specifications. UNION SCHOOL. UNION INSTRUCTORS AND A UNION CARD WHEN YOU FINISH.

ILLINOIS WELDING WORKS.

512, 14 N. LA SALLE-ST.

Prepare for Big Salary.

Learn Barbering in Moler's large, cool, airy class rooms. Ease to learn, quick to benefit from. Our graduates assured better jobs, higher salaries through Master Barbers' examination certificate. Positions guaranteed through contest features. Day or night classes. Call, write, phone. MOLER COLLEGE, 512 S. State.

LEARN ELECTRICITY

Learn by doing in a few weeks. Start any time. Day or evening. Call or write for our school or write or phone for free book.

Coyne Electrical School,

512 S. Paulina-st. Phone West 0121.

LEARN PLUMBING

in largest shops of its kind from the ground up. ILLINOIS TRADE SCHOOL MASTER PLUMBERS. Big pay for men who qualify.

Illinois Plumbing Works,

512-14 N. La Salle. Chicago.

Practical Auto Training.

Mechanical, Ignition and Battery. The best trade today; plenty jobs; come in; if not working we have many jobs for you. Spend day or eve. with us free or write. Also teach driving. FEDERAL AUTO SCHOOL, 1040 Wilson-Irving Bldg. Day or evenings.

Young Men Wanted to Learn.

3 months training will qualify you for good position in RADIO or RAILROAD, or you can work while learning. Call or write for particulars. 20 S. State, Room 1607, or 1336 S. Mich.-av. Chicago Telegraph inst.

Learn While You Work.

Auto washing, greasing, simonizing, driving; earn good pay, after 3 weeks training. Day or night. CHICAGO AUTO SERVICE BUREAU, 309 S. La Salle, Room 101.

BIG PAY. AN EASY JOB. QUICKLY PREpared for; in a few days and for $25 we train you in a personal manner, guarantee your license and recommend you on a good position. Investigate. Rand Instr. Service, 6317 Cottage Grove-av. Open eves.

LEARN IN 3 MONTHS

to make crowns, plates and bridges for dentists. Day or night. Big future. Call or write for free book 52.

McCARRIE SCHOOL, 1338 S. MICHIGAN-AV.

?—SALESMANSHIP—?

Inexp. or exp., city or traveling. Many positions open. Write, call or phone Harr. 1068 for particulars. NATL. SALESMEN'S TR. ASSN., 53 W. Jackson-blvd.

LEARN WATCHMAKING.

Day or night, by our modern shop plan; low cost; learn in one big year. FREE. CHICAGO SCHOOL, 549 W. Randolph.

LEARN DRAFTING IN SPARE TIME. Send for Blue Book now. Eve. school open. Dept. 460, 118 E. 26th-st. [Nr. Mich.-av.]

LEARN BRICKLAYING, PLASTERING. Union instructors. Day or evening classes for qualifying. Ill. Bldg. Trades Schl., 2000-04 S. Clark.

HOTELS NEED TRAINED MEN—BIG PAY: learn at home. Write Lewis Hotel Training School, Desk 749, Washington, D. C.

LEARN WATCHMAKING, A TRADE WORTH while. Our rates make it easy. Day or eve. Clinton Schl. of Wchmkg., 1600 N. Clark. R. 506.

LEARN AUTO TRADE WHILE WORKING; pract. ignition, battery, mechanical work. Simplex, 3016 Van Buren. Day or evening.

MILO F. STINNES ON RADIO. 1 HR. DAILY. VESTA BATTERY, 2035 Wabash, 3d fl.

LEARN AUTO DRIVING. LICENSE GUAR. Wilson Driv. School, 3807 W. North-av.

WANTED—FEMALE HELP.

Stores and Offices.

APPOINTMENT GIRLS — FOR BEAUTY shop, 6752 Stony Island-av.

BOOKKEEPER.

Young lady, 22 to 30 years old; manufacturing concern, northwest side; must be able to prepare all kinds of financial statements. Good position for one who can qualify, with congenial working conditions. State age, experience and salary desired. Address Y G 199, Tribune.

Bookkeeper-Stenographer.

Small office. N. W. Side. Answer, giving experience and salary expected. Address Manager, 4651 W. North-av.

BKKPR.-STENO.—SMALL OFFICE: MUST be quick, accurate; state age, experience and salary wanted. Address F 328, Tribune.

BKKPR.-STENO. EXP. GD. REF. COSMOpolitan Credit Jewelers, 110 W. Chicago-av.

COMPTOMETER OPERATOR—WITH SOME experience, for permanent position in accounting department; must be four year high school graduate and good at figures; state age, education, and experience. Address A J 77, Tribune.

DICTAPHONE OPERATORS — EXPERIenced. Address B O 54, Tribune.

FUR SALESWOMAN WTD.

Splendid opening for experienced, capable woman on high grade furs. Permanent position. Call for interview 8 to 9:30 a. m. or 5:30 to 7 p. m.

DAVID ADLER,

169 N. Michigan-av.

GIRL.

General office. Hours 9 to 4:30. $18 per week. Reply by letter, stating education, age, experience. W. HAMMERSTROEM, 3137 Fullerton-av.

GIRL—YOUNG, TO ANSWER PHONE IN doctor's office, west side. Call between 9 and 2. Van Buren 47795.

Graphotype Operators.

Must be experienced A1 operators for evening work; full or part time. Apply 1132 S. Wabash, 2d floor.

LADY

to act as office clerk and capable of demonstrating merchandise on floor. Prefer lady who is over, 25; married and living on the North Side. See me after 9 a. m. today only. MR. L. TURNER, 3120 Milwaukee.

POWERS OR HOLLERITH

operator; fully capable of operating key punch, sorter and tabulator. South Side; salary $110 monthly. Address Y G 347, Tribune.

SALESWOMAN.

Specialty loop store requires the services of an expert in ready to wear, gowns, coats, etc. Must have a personal following. Good salary, $311 monthly. Woman selected State age, references, experience, and salary expected. Address A D 270, Tribune.

STENO. SALESLADIES—INQUIRE MONDAY, between 9 and 10:30 a. m. Everett Store, 2307 Madison.

STENCIL CUTTER.

Mimeograph; experienced on Royal typewriter, none other need apply. DEVOE, INC., 1742 W. Madison.

STENOGRAPHER.

Capable of taking chg. of small office. Wonderful pos. for right girl. Call after 2 p. m., 36 S. State. R. 510. Friedman.

STENOGRAPHER — HIGHEST GRADE only apply; high schl. or univ. education; take very rapid dictation; personality; West Side. Address A G 431, Tribune.

STENOGRAPHER—MUST BE FIRST CLASS. Permanent position. Kabo Corset Co., 729 Milwaukee-av.

STENOGRAPHER — EXPERIENCED AND neat in appearance, attractive South Side office. Address B F 527, Tribune.

STENO.—MUST BE AVAILABLE AND RAPID; perm. pos.; Rm. 500, 10 N. Clark-st.

TYPISTS AND ADDRESSERS—MUST BE exp. men. Northrop Co. 738 Van Buren.

WOMEN—GET OUT OF THE STORE. GOOD pay, easy work. Open 9 till 6. Ask for Mr. Conrad. Youngberg Studio, 1128 Argyle.

WORK NEAR YOUR HOME.

Girls for enclosing dept.; ideal working conditions; mail enclosing exp. preferred. B. W. COOKE CO., 1010 Lake Shore-dr.

4 GIRLS—4.

1 fanfold biller, 1 invoice checker, 1 A1 typist, and 1 general office. LIVING SOUTH. Permanent; pleasant working conditions, with real opportunity. Phone Virginia 1801 for appointment. Ask for Mr. Mack.

Executives and Managers.

MANAGER — FOR LADIES READY TO wear store; wonderful opportunity. Apply 1423 Monday, 3211 Lawrence-av. L. Ross Inc.

Factory and Trades.

ARTIST — EXPERIENCED ON LAMP shades. 1516 S. Wabash.

BINDERY GIRLS.

experienced gold layers. ROBERT O. LAW CO., 633 Plymouth-ct.

BINDERY MAKERS — MUST BE EXPERIenced. Apply 306 W. Monroe.

FELLING MACHINE OPERATORS—EXPEperienced. Steady work. Best pay. Best working conditions. Packard Mfg. Co., 466 W. Superior-st.

GIRLS — EXPERIENCED ON STAYERS, glue and hand work. KING ROBERTS, 927 Concord-pl., near North-av. and Clybourn. Diversey 5810.

GIRLS—EXPERIENCED, FOR HAND FIN. ish dept.; also exp. girls for mangle room. Belmont Laundry, 2934 Belmont.

GIRLS—FOR ASSEMBLY WORK. 5082 Barry-av.

HEMSTITCHER—EXP. LADY'S SILK underwear, 5 day week. Good wages. Mona Vadna Co., 9 N. Franklin.

MACHINE BEADERY — EXPERIENCED thoroughly exp. to take complete charge of my shop. Greenleaf 1118.

MARCELLER AND ALL AROUND OP. erator—Phone Drexel 7512.

MARCELLERS, FINGER WAVERS — ALL around oprs. at once, 4619 Sheridan-rd.

MECHANICAL TRACERS,

Experienced preferred. Can also use one with a technical education. Employment Dept., 4000 S. Ashland-av.

CRANE CO.

MILLINERY

TRIMMERS AND MAKERS,

experienced, to work on ladies' hats; good pay; excellent working surroundings.

H. B. ABRAMS & BRO.,

159 N. Michigan-av., 7th flr.

MILLINERY TRIMMERS

on hand made felt hats. Must be experienced. Daylight shop.

FEIGES HAT MFG. CO.,

201 W. Lake-st.

ENTRANCE THROUGH MEN'S STORE.

MILLINERY

MAKERS AND COPYISTS.

Experienced only.
Permanent positions; plenty of work. No trimmers wanted.

MADISON HAT WORKS,

174-176 N. Michigan-av., 3d floor.

MILLINERY

MAKERS AND COPYISTS.

Good pay; permanent; experienced on hand made hats. Come prepared to work.

KLEMPERER, CLEF & ESTONE, INC.,

65 E. South Water-st.

MILLINERY MAKERS

and copyists, exp. on better grade hats.

FLO-LILL, INC.,

65 E. South Water-st. Rm. 1703.

MILLINERS.

Must have ability and experience in draping and cutting hats on the head; also saleslady with workroom exp. Birdie Bauer, 517 Davey-pkwy.

MILLINERY MAKERS — EXPERT, WITH sales ability; also apprentice, 16 or 17 yrs.; steady work. Stat Shop, 1113 Stevens Bldg., 17 N. State.

MILLINERY MAKERS.

Experienced only. Apply LESLIE, INC., Rm. 2107, 65 E. South Water-st.

MILLINERY TRIMMERS — EXPERIENCED only apply; steady work, good pay. LITT HAT CO., 65 E. South Water-st., 10th floor.

OPERATORS — 25 MILLINERY, EXPERIenced on fabric hats; come ready for work. E. H. SCHLIESENBERG, 607 S. Dearborn.

OPERATORS — EXPERIENCED ON BET. ter made dresses. NADINE DRESS CO., 702 W. Roosevelt-rd.

OPERATORS AND FINISHERS — EXP. ON silk dresses. 4th floor, 141 S. Wells.

OPERATORS.

Must be experienced on better grade crepe silk underwear, negligees and quilted robes. FANTL BROS., 115 S. Market-st.

PRESS GIRL, EXPERIenced, for cleaning and dyeing plant. Brunswick 8200

SEAMSTRESSES—EXP. ON GOWNS AND costumes. Address A E 424, Tribune.

SHIRT AND LADIES' CLOTHES IRONERS —Call at 1035 Wrightwood-av.

SILK SHADE MAKERS, 200.

Experienced only.
Highest piecework prices.
Pleasant working conditions.

Rembrandt Lamp Corp.,

259 E. Erie-st.

100—GIRLS—100

AGES 17 TO 30.

NIGHT WORK.

Experienced and inexperienced, for inserting and general bindery work. 48 hour week. If under 18 years of age bring proof of age.

W. F. HALL PRINTING CO.,

4600 DIVERSEY-AV.

Employment Department.

WANTED—FEMALE HELP.

Household Help.

COLORED WOMAN — FOR HOUSEKEEPER. Must be married; age 45-55; no kids, good health, ref., rm.; kitchen and bath. Must be honest and reliable. If not, don't answer. Mrs. P. Franklin, 4552 S. Michigan-av.

GIRL—WHITE, BETWEEN 25 AND 35 YRS. Unusually attractive proposition; good cook and experienced for general h'swk.; must like children; no laundry or windows; own room in back; good pay and good home. 1140 Greenwood-av. Wilmette. Ph. Wilm. 4177.

GIRL—WHITE, GEN. H'SWK. NO LDRY. Must be good cook; refs. req. Good wages. AARON, 5126 Greenwood-av.

GIRL—WHITE, COMPETENT FOR GEN. housework. Phone Bittersweet 2661.

GIRL—YOUNG, WHITE; LIGHT H'SWK. care of child; stay nights; Ard. 4401.

GIRL—WHITE, REFINED, GEN. HOUSE. work; small family, good home, 5hel. 1020.

GIRL—WHITE, LGT. H'SWK., GD. HOME; stay nights. Kedzie 0900.

GIRL—WHITE, GEN. H'SWK. 3 IN FAM.; good home. Call Irving 0210.

GIRL—GENERAL H'SWK.; NO LAUNDRY; small family. 3651 Lexington.

GIRL—IN DOCTOR'S RECEPTION ROOM; $15. Dr. Hickman, 2374 Lincoln-av.

GIRL—WHITE, FOR GEN. H'SWK.; STAY nights; no laund. 901 N. Sacramento-blvd.

GIRL—GEN. H'SWK., SHORT HOURS; NO Sunday work. Call Buh. 8298.

GIRL—WHITE, LT. H'SWK.; NO COOKING; 3 in fam.; rd. home; refs. Keystone 3205.

HOUSEKEEPER—MIDDLE AGED, WHITE, strong; 2 adults, 2 girls, 5 and 8. New 5542.

MAID, HIGHLY EXPERIENCED WHITE girl for general housework; good wages and small family. L. D. Leterman, Plaza 0814.

MAID—EXP., IN ADULT FAMILY; MUST pref. rd. wages. 5225 Greenwood. 3d. H. P. 9468.

MAID—GEN. H'SWK.; GERM. OR SWEDISH pref.; no laundry; good wages. 5522 Columbus. Columbus 3935.

MAID—WHITE; RELIABLE, FOR GENERal housework; small family; good home. Call after 3 p. m. Fairfax 0863.

MAID — NEAT; GENERAL HOUSEWORK adults; stay or home nights. 6815 Sheridan-rd. 3d apt. Lorna Park 0685.

MAID—WHITE FAM. OF 3; SMALL APT.; no wash. GOLDSTEIN, 637 Pratt-blvd.

MAID—WHITE; GENERAL HOUSEWORK; 2 adults and baby; refs. Call Kedzie 8116.

MAID—GENERAL H'SWK.; REFS. MUST like children. Rogers Park 5799.

MAID — FOR GENERAL HOUSEWORK, cooking; private rm., Ph. Greenleaf 3127.

MAID—WHITE; GEN. H'SWK.; $5; TEL. after dinner in eve.; refs. Bay. 2089.

MAN AND WIFE,

white, chauffeur and general house maid; man must be careful driver and woman good at cooking and servinr. Ref. req. Lake Forest 1730.

NURSE—WHITE, COMPETENT; CARE OF infant 3 mos. old; must have good references. 4906 Drexel-blvd. Apt. 3.

PRACTICAL NURSES—BOARD, MAINTE. nance. Personal interview. Call Irving 0210.

WOMAN — ABOUT 40 YEARS OLD TO keep house for bachelor invalid at summer home 50 miles from Chicago; must be good cook; $60 and board. Refs. Apply Jacobs, 1159 Belmont-av.

WOMAN—MIDDLE AGED, WHITE; GENL h'work; child 4½ yrs.; stay nights. Call after 2 p. m., 3d fr., 4886 Magnolia-av.

WOMAN—MID. AGED (ALONE), FOR MAID work; five apt., small sal. Drex. 7975.

Clubs, Hotels, and Restaurants.

COLORED HELP—OPENING A NEW 200 rm. hotel in Indiana city of 35,000; second chef, $120; 2d cook, $100; pastry baker, $40 week; all around kitchen man, $100; 2 good pantry girls, $80; each must be extra good. Write, wire or don't answer this unless you are good and your refs. can stand strictest investigation; hotel opens Sept. 15; we drive all night in letter. J. H. Hall, 4147 Calumet-av., Apt. 2.

GIRLS—6, FOR SANDWICH AND REFRESH. ment shop; evening work. Apply after 11 a. m. Ask for Miss Mulcahy, 7746 Sheridan-rd.

WAITRESSES — EXPERIENCED, FOR DAY work; also waitress for noon food wagon; steady positions. Apply 300 N. Western.

WAITRESS — EXPERIENCED, $50. ROOM and board. Greenwood Spa, Evanston.

WAITRESS—EXP.; NO SUNDAY. 1455 S. Michigan-av.

Saleswomen.

A A A

SALESWOMEN TO SELL HOMES.

SALARY and COMMISSION.

To a limited number of saleswomen who are looking for a place where they can profitably employ their capacities we offer a dignified, well paid selling career.

QUALIFICATIONS: Neat appearance, 25-50 years of age; at least 10 years residence in Chicago, with wide acquaintance; those living on the North Side preferred. Some selling experience needed, real estate, homes or co-operative preferred.

THE JOB: Selling high class suburban homes on the North Shore. Our unique ownership plan has a powerful appeal for the family of average income. Sales are low monthly terms actually less than rent for a similar home elsewhere.

Ambitious saleswomen who really mean business are invited to investigate. Apply from 10 a. m. to 3 p. m.

Department of Homes,

1009 N. State-st.

KRENN & DATO, INC.,

Exclusive Agent:

Mrs. Rockefeller McCormick Property. Edith Rockefeller McCormick Trust.

A Dignified Connection.

Woman with culture and personality, not books, real estate, or insurance; given every co-operation. Apply Room 917, 176 W. Adams-st.

A NATIONALLY

known company desires 4 women, gentile pref., 25 yrs.; good pay, advancement. Room 706, 6 N. Michigan. 10 a. m.

AN OPPORTUNITY FOR

Three saleslacies wanted. Must be ambitious, over 25, or have mature judgment; refined and with good references; work is dignified and congenial. Investment well liked Chicago firm and am authorized to interview ladies desiring a permanent position prefer ladies with sales exp. but will take one beginner to work under my personal direction.

Am I am busy selling I have no time to enter into correspondence. See me in person only Monday, from 11 a. m. to 6 p. m.

JEAN SANDERS, OFFICE NO. 2, 3939 W. Madison-st.

AT ONCE.

10 FOR PERMANENT POSITIONS.

10 POPULAR

A $3,000,000 LAKE FRONT DEVELOPMENT.

If inexperienced.

Here is a chance to get on ground floor and learn the business. Make big money, not much to start.

If experienced in real estate business, here is your opportunity. North Shore Beach commands attention. This means a real opportunity for the ambitious. All applicants must be over 25. References required. Work now. Also several a few beginners. SALARY AND COMMISSION to those who qualify.

Evening classes now forming. Day classes starting. Big full page campaign. Leads. Full co-operation Practically no competition as this is the only waterfront development on Lake Michigan in the Chicago Metropolitan district that is not known'edges is of such beauty, magnitude and unusual popular prices. Homes under construction.

Our 30 years of service and good will stand back of you. This means that salespeople of high standards can succeed with a successful firm. Permanent and paying positions now open. Apply in person.

**FR

TO RENT—ROOMS—CENTRAL.

TO RENT—ROOMS—SOUTH.

TO RENT—HOUSEKEEPING ROOMS.

South Side.

North Side.

Broadway 4049. L. V. 7111.

Northwest Side.

West Side.

TO RENT—APARTMENTS.

SOUTH.

NORTH.

TO RENT—FURNISHED APARTMENTS.

NORTH.

SOUTH.

WEST.

TO RENT—APARTS—SUBURBAN.

NORTH.

TO RENT—STORES—SOUTH.

TO RENT—STORES—NORTH.

TO RENT—STORES—WEST.

TO RENT—OFFICES AND SHOPS.

Central.

NORTHWEST.

TO RENT—STORE—SPACE ON GROUND FLR. FOR store or shop; Sheridan-rd., near Pratt. Address A J 492, Tribune.

TO RENT—STORES—NORTHWEST.

TO RENT—OFFICES AND SHOPS.

Central.

OFFICE OFFERINGS

CHICAGO STOCK EXCHANGE BLDG.
30 N. La Salle-st.
Suites of 1-2-3 p. o. and reception room.

REAPER BLOCK
N. e. corner Clark and Washington.
1 private office and reception room...$58.50
priv. offices and reception room...$52.50

U. S. EXPRESS BLDG.
58-60 W. Washington-st.
Offices, $30 and up.

163 W. WASHINGTON-ST.
Near La Salle-st.
Offices, single or en suite.
Light top floor, 4,500 sq. ft. or less.
Attractive office vestibule.

REDFORD BLDG.
203 S. Dearborn-st.
3 private offices and reception, $95.

We can supply your needs in one of our buildings.
JUDSON F. STONE, Agent.
Main 1776. 30 N. LaSalle-st.

HARTFORD BUILDING AT CENTER OF LOOP.

S. W. COR. MADISON AND DEARBORN.

Attractive offices; one prominent cor. suite; unusually good light; location most convenient; rentals very reasonable; excellent service; long and short term lease.

S. S. DEARBORN, COR. MADISON.
Room 402. Central 6637.

Outlying.

TO RENT—BROADWAY-CLARK CORNERS
3053 Broadway; steam ..... $25-$35
3114 Bryn Mawr; steam ..... $25-$35
3118 N. Clark, 4 rms.; steam..... $50
4030 Broadway, 5 rm.; elec. $55
J. B. WALLER, 700 Irving Park, La. 0480

TO RENT—OFFICE; DENTIST, CHIROPODIST; $30. 3100 W. 63d-st., dr's. office.

TO RENT—OFFICE, ABOVE DRUG STORE; good location for doctor. 3101 W. 22d-st.

TO RENT—FLOORS AND LOFTS.

WAREHOUSE FOR RENT CHEAP

28,000 square feet of the highest class Railway and Water Terminal Space in Chicago to Sublease.

Heated, modern building with automatic sprinkler system. Exceptionally low insurance rate. Location: Close to downtown Chicago. 2 large freight elevators. Tunnel connections. Switch track for 6 freight cars.

Will rent all or part of this space for immediate possession.

Holmes Onderdonk, Agent,
1229 Tribune Tower
Phone Superior 0100

5,000 SQUARE FEET.

In Logan-sq. district; suitable for light manufacturing and office. Wonderful light; 16 windows; steam heat; freight elevator; rent very reasonable. Third floor. 30 E. Kinzie-st. Phone Superior 5436.

320 S. FRANKLIN-ST.

Daylight spaces, 500 to 1,000 ft. each. Fireproof, sprinkled, for stock, offices and lt. mfg.

GORDON STRONG & CO.,
209 S. State-st. Harrison 8191.

TO RENT—JEFFERSON COR. LAKE-ST.
MFR. AGENTS AND LIGHT MFRS. take notice; 60x50, basement, 26x38. Possession NOW. bldg. especially well kept. Apply to JOHN A. KNOTT, Agent.
112 W. Adams-st. Phone Rand. 2321.

630 S. WABASH-AV.

Floors, 4,000 to 10,000 feet, sprinkled. Freight and passenger elevators.
GORDON F. STEVENS & CO.
Main 1776. 30 N. La Salle-st.

IN THE LOOP.

Loss Bldg., 19 S. Wells, nr. Madison; mercantile space at bare prices; fireprf.; 4 elevators. Inf. of Chicago, Franklin 1034.

WHOLESALE DIST.

6,500 sq. ft., $275 per mo., sprinkled, freight and pass. elevators. Randolph 6324.

TO RENT—SUBLEASE; LIGHT MFG. SPC.; 5,000 sq. ft.; $110 month; steam heat; freight elevator; close in. 609 N. La Salle. Elev. Superior 7781.

TO RENT—FLOOR, 4,000 TO 16,000 SQ. FT. West Side; fine light; low rent. WM. KAFKA, 36 S. State-st. Cent. 6450.

TO RENT—3 FLOORS, 5,000 FT., $100; elev.; close in. Phone Haymarket 4580.

WANTED—STORES, OFFICES, LOFTS

WANTED TO RENT—STORE OR LOFT; will consider 2d floor; must be within walking distance from loop; 5,000 ft. or more. Call or write Cosmopolitan Amusement Co., 162 N. State.

TO RENT—MFG. PROPERTY.

TO RENT—OR SELL—55,000 SQ. FT. FLR. spa.; will rt. part 6,000, 7,000, 13,000 sq. ft. on 6. light 4 sides; hi., sprinkler; heavy flrs., 250 lbs. fred., elec. equip. 1452, or trans. ROYAL KNITTING MILLS. 2001 S. California. Crawford 2400 or your broker.

TO RENT—OR FOR SALE—NEW DAY light bldg., 100x125; truss roof; stm. ht.; location 2731 N. Crawford-av. S. S. BEUTLICH. Albany 0240.

TO RENT—BUILDINGS.

1222 S. WABASH-AV.

3 story brick building, suitable for light mfg. or salesrms.; 33,000 sq. ft.; steam ht. 2 elevators, close to hotels, the loop, and freight depots; direct transportation to South and West Sides; labor supply; available now.
JUDSON F. STONE, Agent.
Main 1776. 30 N. La Salle-st.

TO RENT—MODERN 1 STY. BLDG. AP-proximately 50 ft.; truss roof, sky lights, str. plants, elec.; immediate possession. 3018 Calumet.
E. H. BALDWIN AGENCY & LOAN CORP.
3450 Indiana-av.

TO RENT—OTHER CITIES.

TO RENT—FURNISHED, SEPT 1ST, NEAR Pasadena, Calif., attractive suburban 10 room bldg.; 2 baths, porches; 5 years' lease, $200 per mo. Owner, 325 W. Bonnie-Brae, Alhambra, Calif.

LEASEHOLDS.

7 ROOM COMP. TURN. COR. APT. PIANO, victrola; rent $70; lease; $450 bus. surf. $450. 4958 Blackstone. Tel. Drexel 4125.

LEASEHOLD—13 RS. 6 BATHS. 5 GAR. 2 blks. bus. ½ surf. 1. C. 5 yr. L. 8949 Ellis.

SUBLEASE FOR 4 YRS., 9 RM. FURN. apt. in 7000 Park; $150 per mo.; ref. req. Call Dorchester 1198.

5 ROOM APT., FURNISHED THROUOUT, including radio, piano; sublease apt.; rent $90. 5757 Kenmore-av. Edgewater 8747.

2 LEG. 5 RMS. ALMOST NEW. $300. 6 wks. conc. 709 Sheridan-rd. Evcs. 8955.

BOATS, YACHTS, ETC.

BOAT FOR SALE; CHEAP; 4 CYLINDER engine; 28 ft. by 8. Call at 3711 Janssen-av., bet. Irving park and 7 o'clock.

31 FT. O. A. SEAWHASCAKA SLOOP; fine condition; last sailor; good cruiser, 1½ Canal 3285, during bus. hrs.

CUT PRICES ON NEW AND USED ELTO motors. Open eves. Kempner, 1507 S. Mich.

MOVING AND STORAGE.

WANT 2 LOADS FURN. FROM CHI. TO Canton, O., or en route. Prospect 2178.

PRINTING, ENGRAVING, BINDING.

1,000 LETTERHEADS, CARDS, ENV., $3. Quick service. Hick & Co., 127 N. Wells.

REAL ESTATE FOR SALE.

CENTRAL.

DEARBORN-AV.

South of Division, 7,500 sq. ft., $11 per sq. ft.; with improvements bringing in a good rental. Bargain.
JOHN B. DE YONEY & CO., Excl. Agents.
1118 N. Clark-st.

APARTMENTS—SOUTH SIDE.

6 FLAT BUY.

Langley-av., nr. 64th-st., 5-6 rms., nice clean cond.; oak firs. and trim; Kewanee boiler; price $23,000; $5,000 cash. HOBBS & GRUBB, Arts. All. 4610-11-12.

2 FLAT BARGAIN.

Price $10,000; 5-6 rms.; stm. ht.; new plbg. and htwd. floors; 1 car gar.; brk. bldg.; in fine cond.; nr. 47th; worth $12,500; $4,000 cash. 5425 Maryland-av. Wab. 4701.

COLORED—BARGAIN.

2 flt., 7 and 8 rms., brick, stove heat, elec. and bath, 1 bath, ft. $7,000 cash, $1,000 easy terms. Mr. Shields, R. C. COLEMAN & CO., 4705 State. Brex. 1800.

FOR SALE OR TRADE—$20,000 EQUITY for well located near in vacant, 10 apt. bldg.; 1 block 63d and Wentworth cars and L sta. Less than 5 min. walk; steam trans. income $8,000. Price $60,000 for quick turn. Address A 244 Tribune.

FOR SALE—BEAU. LG. 37 APT. ALL 4 rms., heart of Woodlawn; lot 150x125; very lg. beau. inexpd. cway. bldg. 3 yrs. old; grs. rent now at $32,790; very reas. for cash. H. P. 3085-6771.

FOR SALE—WILL SAC. MY DANDY 3 FL. on Justine near 62d; $1,000 cash will handle; bal. like rent. Address F A 506, Tribune.

FOR SALE—OR EXCH., NEW 6 FLAT. ALL 4 rms. and bath; nr. Lake View. Wood-st. 100% rented. Priced right. Triangle 6210.

APARTMENTS—NORTH SIDE.

ONLY $16,500, ON EASY TERMS.

Owner must sacrifice modern 2 story sun parlor new brick bldg. Steam heat. Good rentals. 2 car garage. Extra large lot. This is a bargain for quick action. Address T D 540 Tribune.

FOR SALE—6 FLAT BARGAIN. NR. WILson and Broadway; lot 60x150; in zone 4. Excellent investment; 4 rms., bth., garage; inc. $7,000; mtge. $26,000; will sell cheap. ARTHUR KRUGGEL & CO.,
4865 Broadway. Longbeach 5531.

FOR SALE—OR TRADE, DANDY SUN PARlor 6 flat; 4 brk. garages; Edgewater dist., E. of Broadway. Price $45,000. Call our agent, Mr. Kerr, Sheldrake 8602.

FOR SALE—4 FLT., 6-7 R., CARMEN-AV., E. of Clark; inc. $4,400; lot 50x170 ft.; bargain to party with $10,000 cash, with one mortgage. Address E 225 Tribune.

FOR SALE—3 FLAT, BRK. 5 RM. BETW. Halsted and Broadway. Smash at $13,000. CARL WOLF, 3266 N. Clark-st.

FOR SALE—1129 ALTGELD. 3 5 RM. APT. gar., $22,000, $2,000 req. Red. 8197.

APARTMENTS—N. W. SIDE.

FOR QUICK ACTION.

Owner in financial difficulties; 2 flat, 2½ yrs. old; 2 5s, with 2 car garage; individual furnaces; N. W. Side; 2 blks. to bus line; will sacrifice my equity of $4,300 for $2,000 cash. Address B E 210 Tribune.

FOR SALE—BRICK 2 FLAT, 5-5 RMS., H. w. heat, mod. with sun parlors and 2 car garage, near ;2-flat; $21,500; $2,000 cash. Good trans., near L. 4611 N. Central Park-av.

UNUSUAL NEW TWO FLAT

Latest modern construction; elect. refrig.; 2 htg. plants. 5144 Drummond. Cen. 0625.

FOR SALE—BRICK 2 FLAT BARGAIN; 5013 Montrose; 6-6 2 flt.; 2 plants; 33 ft. lot, modern thruout; $13,500, $3,000 cash; terms. F. A. BOSWELL, 4469 Milwaukee.

FOR SALE EXCL.—6 flt., 5-5 rms., 2 car gar.; for vac. or 2 fl., $12,000 equity. Wigthrich & Breda, 3120 N. Cicero-av.

FOR SALE — 4954 BRYN. 2 APT. 5-5; comb. furn.; h. w. heat; 1 yr. old; $150 mo. Pr. $10,500—cash $800. Pens. 8164.

FOR SALE—BARGAIN; ALMOST NEW 2 flat bldg., large light rms., forced 4c sac. Terms. Owner, 5005 Altgeld-st. Berk. 1484.

FOR SALE—$10,000 BUYS COR. ARGYLE-Sawyer-av. 2S apt. bldg. Kedzie 8197.

FOR SALE—3-3 W. ARGYLE-ST. NEW 3 apt.; gar.; $21,500; $2,000 req. Red. 8197.

APARTMENTS—WEST SIDE.

FOR SALE—WONDERFUL BARGAIN TWO flat bldg. in Austin; corner lot 30x134; large sun parlors; 6-6 rms.; 2 plants; 2 car brk. gar. Price $17,000; $5,000 terms. HOVEY, 3334 W. Jackson-blvd. Nev. 1406.

FOR SALE—4 FLAT, 5 R. SUN P., GLAZED 2 car gar.; nr. Columbus Pk. Cash, $3,500, bal. $75 mo., 5 yrs. Cent. 9585.

FOR SALE—3 FLAT ART. BUILT, WELL const.; need mon.; sac. 108-8. Hamlin, 1st.

BUSINESS PROPERTY—NORTH.

435 DIVERSEY-PKWY.

Section where land values are increasing; 12 room house with good going tearoom; 1st floor; corner location; well managed; fine chance for people desirous of good, steady income. Phone Div. 0900.

5,000 SQUARE FEET.

In Logan-sq. district; suitable for light manufacturing and office. Wonderful light; 16 windows; steam heat; freight elevator; rent very reasonable. Third floor. 30 E. Kinzie-st. Phone Superior 5436.

320 S. FRANKLIN-ST.

Daylight spaces, 500 to 1,000 ft. each. Fireproof, sprinkled, for stock, offices and lt. mfg.

GORDON STRONG & CO.,
209 S. State-st. Harrison 8191.

BUSINESS PROPERTY—N. W.

FOR SALE—60 FT. BUS. COR., BELMONT, to sell immediately will make very attractive price, small cash paymt. Bal. spread over long time period contract. Address B A 501, Tribune.

FOR SALE OR EXCHANGE

Fine corner, 4 stores, 1 large flat; equity $20,000. 2650 N. Narragansett-av. C. ELIBORN. 4450 Montana-st. Albany 9432.

HOUSES—SOUTH SIDE.

Woodlawn Res., $2,000 Cash.

A modern 7 rm. detached pressed brick bldg. on lot, 25x125; large yard, attr. street, near L. Dorchester 5892.

FOR SALE—NICE 7 RM. BRICK. NR. 35TH. 14 room stone front house, electric light. Price $9,000.

OWNER, H. BOWERS & CO.,
Calumet 0983. 6 E. 31st-st., n. e. cor. State.

FOR SALE—6 RM. BRICK, MOD.; 2 BTHS.; 3 car garage; 2 blks. N. of C. and st. car. A bargain; can arrange to afford; $750 cash needed. Address F B 539. Tribune.

FOR SALE—MUST SACRIFICE MY MOD. stn 6 rm. colonial res., 3/2 bath; $9,250 quick sale; will take $11,850; only $1,500 down, bal. like rent. 9321 Loomis. Bev. 7275.

HOUSES—SOUTHWEST SIDE.

NO MONEY DOWN.

NEW BUNGS., $60 MO.
Salser, 4358 S. St. Louis-av. Vir. 0420.

SPECIAL BARGAIN.

6 rm. bungalow; hot water ht., oil burner; garage. 6618 N. Artesian-av. Rogers Park 4348.

FOR SALE—REAL BARGAIN, 5 RM. BRICK bung., stm. ht., 2 car brick gar., paved st., 2 yrs. old, $7,750, $500 down. Price cut to sell this week. Hemlock 4900.

HOUSES—NORTH SIDE.

FOR SALE—BEAUTIFUL 15 ROOM HOME on Sheridan-rd., between Ardmore and Thorndale sts. lot 75x246; 3 private bathing beach, can be bought at same price as vacant property in this locality. For appointment phone owner, Sheldrake 1452, or trans. ROYAL KNITTING MILLS. 2001 S. California. Crawford 2400 or your broker.

SEVEN ROOM HOUSE.

1½ story; conc. blk. bas., lge. glazed pch., furn. ht., htdwd. fl. throughout, pvd. st.; N. w. steam and surf. lines close by; 2 blks. to Winnemac Park. Owner Ravenswood 6737.

FOR SALE—BEAU. HOME ON SHERIDAN-rd.; N. W. corner, east and south exp. Level, lg. lawn. Must sell to close estate. Height all kinds ground value, $15,000 cash. Phone State 5269.

New Br. Bung. Cash $3,000.

Mod. classy; lot 30x125; 5 rm. slp. pch.; bld. cars. 3820 N. Rockwell-st. Edgr. 2383.

FOR SALE—LARGE HOUSE ON N. DEARborn nr. Division; run as a rooming house; has large inc.; all furniture included. CORCORAN, 800 N. Clark. Superior 2751.

HOUSES—NORTHWEST SIDE.

Beaut. Yellow Bungalow.

6 large rms., steel const., 12 inch walls, INSULATED tile wall bath, built in features, h. w. heat; STREET AND ALLEY PVD. ALL; 2 car gar.; located in INTEGRITY AVE. terms; will accept lot or equity as part payment. Owner and builders, 6348 Irving Park. Kildar 6017 posts.

PRICE $7,750—CASH $500,

buys new oct. frt. brk. bung.; steel const.; 6 rms., 2 bths., 2 flr. round plan; oak frt. brk. bung., Portage Park; dirct. steel const.; slab porch, fireplace; h. w. ht.; pvd. street; only $8,550; small down payment. Advance Realty Co., 4916 Irving Park-blvd.

AN UNUSUAL BARGAIN.

Brk. bung., 6 lg. rms., hot water heat; room finished in attic; 2 car gar. alley and street paved and lgt.; $7,500. Easy terms.
HENRY W. HOFMANN & CO.
6426 N. Western-av. Briar. 4000.

$500 CASH,

balance monthly payments to suit; beau. 5 rm. brick bungalow; glazed in rear porch; all improvements paid for; near large park. Call Pensacola 2004.

LOGAN SQUARE DISTRICT.

1½ story frame, 2 car gar., street, alley paved, paid; only $7,000; terms suit, or discount for cash. Owner,
ADVANCE REALTY CO., 4916 Irving Park.

FOR SALE—OUR OPPORTUNITY—$500 cash buys lovely 6 rm. bungalow; all modern conveniences; prices $7,500 to $8,800; good neighborhood; schools, churches, stores and excell. transp. JOSEPH H. BERGLEY & CO., 4218 Irving Park-blvd.

FOR SALE—$5,350; $100 CASH AND MOVE in; 5 rm. bungalow; furnace heat, cement basement, floored attic, porches, gas and electric. POTTER & MEHLAN, Home Builders, 6343 Irving Park-blvd. or 3960 N. Narragansett. Open evenings and Sunday.

FOR SALE—HOUSE; LARGE LOT; CLOSE to Addison-st.; development all around; price $2,000 including improvts.; small amt. cash; bal. easy terms. Address A N 86, Tribune.

FOR SALE—5 RM. BRK. BUNG. IN NORwood Park; built by master builder. See owner, 7459 Irving Park-blvd. Pensacola 0183.

FOR SALE—3 NEW 1½ STORY 5-4 RMS., H. brick; lot 37x125; htwd. trim; tile b.; h. w. ht.; $18,500. 6340-42 Lkby. J. Nelson.

REAL ESTATE FOR SALE.

HOUSES—NORTHWEST SIDE.

BUNGALOWS

Brick of the Higher Grade.
CHOICEST SECTION PORTAGE PARK.
Attractive insulated homes of 5-6 rms.
Finest workmanship, latest appointments.
Hardwood trim throughout. 33 ft. lots.
STREETS, ALLEYS PAVED AND PAID.
Near schools, churches, stores.
Addison bus direct to loop.
HOMES OPEN FOR INSPECTION.
At 6121-6124-6150 Roscoe-st.
AS LOW AS $9,000.
Albert J. Schorsch & Co.,
6059 Irving Park-blvd. Pal. 7170.

New 6 Rm. Brk. Home, $7,450

$200 cash, $55 per month incl. interest. 3 large bedrms., beautiful interiors, textone walls, all built-in features, shades, screens complete. ALSO 1 BEAUT. 5 RM. BRK. HOME, $6,450, $100 CASH, in good location. See these homes before you buy.
MEHAN-MALONE, HOME BUILDERS.
6407 Irving Park-blvd. Open evenings.

FOR SALE—HOUSE AND LOT, 5 ROOMS, $4,500 cash will buy, quick sale. 2335 Grand-av.

HOUSES—WEST SIDE.

Unusual Opportunity.

Due to reverses owner must sell 8 room 1½ story brick residence, built of finest materials known; solid inlaid wood floors, trim, etc. Tile baths; covered radiators; $2,000 cash will handle; balance terms. Address B 58, Tribune.

Owner Compelled to Sacrifice

equity in beautiful 5 rm. brick bungalow, modern to the minute; located on West Side. Will take late model closed car with some cash. Easy monthly payments. Address A D 93, Tribune.

VACANT—SOUTH SIDE.

Gasoline and Barbecue Site.

Corner lot located on South Side, adjacent to Tomorrow-st. $1,500 cash, balance easy terms. Heavy traffic at this intersection. Am compelled to sell before Aug. 20; my price is taken at once a little over ½ of original purchase price. Address A H 91, Tribune.

VACANT FOR SALE.

50 ft. business frontage, $105 per ft. Sewer and water all paid for. Apt. corner, $6,750. Ripe for bldg.

GEO. C. BOUR & CO.,
2010 E. 71st-st. (McConnell.) Mid. 0877.

FOR SALE — I HAVE A HIGHLY RESTRICTED apt. key lot located in center of South Shore bldg. activity; close to electric trans. Will accept $150 cash, bal. in small monthly payments. need money. Address B B 505, Tribune.

FOR SALE—5320-28 WOODLAWN-AV., 100 x164 FT.; ripe for improvement; price $500 per foot.
M. O'BRIEN REALTY CO.
6459 Indiana-av. Douglas 1588.
311 E. 47th-st. Drexel 1176.

! A SMASHOUT!

50 ft. of apt. vac. in South Shore; near the I. C. sta. and the lake; requires immediate action at $185 per foot. Saginaw 3740.

BUILDERS, ATTENTION!

Desirable vacant on the 2d mortgage plan. TITLE CLEARANCE BUREAU. 130 N. Wells-st. Franklin 1158.

INVESTORS & BUILDERS.

I have a few parcels in South Shore vacant, suitable for 2 or 3 apts.; $50 per ft. Terms to suit. Address B G 195, Tribune.

FOR SALE—LOTS NR. BEVERLY HILLS; $1 down. FRANK DE LUGACH, Owner, 10 S. La Salle-st. Franklin 4703.

VACANT—NORTH SIDE.

FOR SALE—FINE HOMESITE, ONLY $1,090; 1 blk. n. Belmont, nr. School-st.; very desirable investment; only $150 down, bal. $15 a month. Address A S 60, Tribune.

FOR SALE — CHOICE 2 APT. IN AUSTIN bet. Madison-Lake, 6-6 rms., 2 h. w. plants. Low pr., rd. terms. Red. 0027.

FOR SALE—$9,250, NEW 5 RM. BRK. bung., h. w. ht.; fine loc.; $1,000 cash, easy terms. Wittrock, Aust. 7180. Open sun.

REAL ESTATE—SUBURBAN—SOUTH.

Beverly Hills.

$1,000 CASH

buys this beaut. 6 rm. brick bungalow on cor. lot in choicest section of Beverly Hills; h. w. ht. hardwood floors, tile bath; 2 car brk. gar.; beaut. shrubbery; a real home worth $22,000; sacrificing for quick sale at $16,500. Campbell Realty Co., 95th and Robey. Beverly 3346.

FOR SALE—ENGLISH HOME IN BEVERly Woods, yrs. old, unusually large 6 rms., 2 baths, 2 flr. round plan; beamed ceiling; imported fixtures; fireplace in bedroom; Frigidaire; lawn fountain; 2 car gar.; lot 72 ft.; can easily convert attic into 2 additional rms.; $42,500. Terms. 8910 S. Hamilton. Phone Beverly 9100. Owner.

FOR SALE—ARCHITECT NEW 7 RM. ENGlish cottage; 4 fine bedrms., tile bath, extra lavatory, 1st flr.; moderate price; $17,500; $2,500 cash. 2 blks. Brown & Co., 1829 W. 103rd-st. Bev. 7620.

FOR SALE—BEVERLY HILLS PROPERTY VACANT AND IMPROVED.
W. HOWARD & CO.,
10 S. La Salle-st. 1767 W. 95th.

FOR SALE—9125 S. HOYNE-AV., 8 ROOM stucco; 4 bdrms.; 3/2 bths.; gar.; $13,500. L. FICKLEN & CO. 1760 W. 95th-st.

FOR SALE—TO SECURE THE BEST BARgains in Beverly Hills and Morgan Park, call on O. RUETER & CO., 103d and Western.

FOR SALE—5 A. LESS THAN 25 MI. FROM loop; elec. & good trans.; easy terms. Address B M 118 Tribune.

Harvey.

SPECIALVILLE.

INCOMPARABLE OPPORTUNITY.
Must dispose of my 104 improved lots, 144th-st., near Western-av. AT ONCE. In my possession 25 yrs.; each lot worth $500. Will sacrifice at $175 cash. Owner, L. Carpovale, 180 N. Michigan-av.

Morgan Park.

FOR SALE — 6 RM. BRICK BUNGALOW, lot 50x150. 11053 Hermosa-av. Bev. 5797.

Miscellaneous.

$400 CASH BUYS THIS 2½ ACRE CHICKEN FARM.

This farm has a 4 rm. ho., water in hse.; 8x20 chicken hse.; chicken yard all fenced; good store room; only 50 min. from loop; only 4 blks. to sta., stores, etc. Price for all $4,175. Address T Y 634 Tribune.

REAL ESTATE—SUBURBAN—SOUTH.

Miscellaneous.

NEW BUNGALOW, $3,750.

This beaut. new 4 rm. bungalow has all modern improvements; extra in-a-door bed; nr. schols., stores, and churches; only 40 min. from Loop on good trans.; extra large lot, $300 cash. Address B G 195, Tribune.

SMALL HOME—$1,500.

On large tract of ground; ready to move into; near schools, stores, and churches; have a large garden, enjoy good health; express trans. to Loop 13c fare; price $1,500; $300 cash; bal. $20 per mo. Address T D 323, Tribune.

2½ ACRES, SOME WOODED.

Pces. at once; ideal for small chicken farm; truck farm or country home on fast sub. trans.; price $875; $175 cash, balance $10 mo. Work in city and live here; write to see it. Address S 584, Tribune.

$50

cash and $4 per mo. takes this 50x132 ft. lot; paved street and city water in and paid for; only $495. Address T K 184, Tribune.

FOR SALE—COTTAGE ON 50 FT. LOT. WAter, gas and electricity; or will trade; available; 5 blks. I. C. sub. sta.; pay $150 and move in, bal. $30 mo. Address F B 538, Tribune.

REAL ESTATE—SUBURBAN—NORTH SHORE.

Evanston.

FOR SALE—MODERN BRICK COLONIAL, resid. of 7 rms. with sun parlor, 2 car garage, oil heat. Toilet and lav. off main bedrm. In quiet block nr. schools and transp. Replacement value $23,000. On account of death in family widow will sacrifice at $19,000. Unequaled movable value.

HOKANSON & JENKS, Inc.,

513 Davis-st., Evanston. Greenleaf 1617.

FRAME COLONIAL

Of 7 rms., 2 baths, heated, sleeping pch.; 2 car gar.; h. w. ht.; nicely wooded lot; 60x145; make offer and your own terms.

JOHN F. HAHN, INC.,
1617 Sherman-av., Evanston.
Rogers Park 5116. Greenleaf 2700.

FOR SALE — OWNER WILL SACRIFICE equity in 20 ft. lot near Main-st.; recent development insures future. Address B G 301. Tribune.

FOR SALE—HOMES ON NO. SHORE. MRS. FULLER. 522 Davis-st. University 6860.

Highland Park.

BEAUTIFULLY WOODED.

I own a beautiful wooded and restricted homesite; cannot use it, as I must live south; will sacrifice. As little as $200 down, monthly payments to suit. Address B A 505, Tribune.

FOR SALE—I HAVE PRICED MY NEW 7 rm. home for quick deal; also several fine lots, need cash. 43 Hgld. Park.

Hubbard Woods.

NEW ENG. BRICK.

An architect's dream! 4 bdrms.; 3 baths; h. w. oil heat; 2 car gar.; 75 ft. lot. Heinsen Realty Co., 720 Elm-st. Win. 254.

Lake Forest.

A BEAUT. ACRE ESTATE,

246x178 ft. Bargain price until Sept., $2,875, includes fine old trees, paved streets, water, gas, elect. now going in; easy terms. Owner, Address T D 244, Tribune.

Wilmette.

FOR SALE—ATTRACTIVE 10 ROOM HOME, in best N. E. section; large living rm., sun room, 2 master bedrooms and bath on 1st floor, 4 master bedrooms, 2 sleeping porches, 2 baths on 2d floor; servants' quarters with bath; garage; 100 ft. wooded lot. Owner must sell, reduced to $37,500.
Spencer L. Johnston & Co.,
Opposite L. Terminal. Ph. Wilmette 68.

FOR SALE—ALMOST NEW BRICK; 3 LRG. bedrms.; h. w. ht.; 2 car gar.; lot 50x200; price cut to $16,000.
WILMETTE REALTY CO.
513 4th-st. Wilmette 192.

FOR SALE—MUST SELL, MODERN 9 RM. stuc. home near the lake. H. w. ht. 3 baths, beautifully decorated, htd. garage. Reduced to $32,000. Hill & Stone, 404 Linden-av. Wilmette 1644.

FOR SALE—ATTR. 6 RM. BRK. COL., SUN parlor, h. w. heat, gas, 2 car garage, conv. to L. or R. $10,000.
EDDINGTON & ALLEN, INC.
End L. 410 Linden, Ph. Wilmette 407-408.

FOR SALE—2 ACRES OF WOODED HOMESacre and ¼ acre lawns in Indian Hill Estate. BILLS REALTY, INC. Wilmette 2692.

Miscellaneous.

UNUSUAL BARGAIN.

CORNER.

Have a beautifully wooded home site on North Shore, highly restricted, 2 blks. to electric sta. Size 200x180 ft. Improvements all paid for. Will sacrifice. This fronts 200 feet on Green Bay-rd. Address B M 203, Tribune.

NORTH SHORE HOME.

5 large, light, airy rooms, 1¼ story liv. room; modern, newly built; 2 blocks to Lake Michigan; handy restricted, 2 blks. to and R. R. station; ready for occupancy Aug. 26. Price $17,500, including home and appr. ½ acre lot, all ironed, never occupied, fine party. Owner, Address F G 516, Tribune.

FOR SALE—BY OWNER, WATER FRONT property right on Lake Michigan; North Shore less than one hour from loop. 50x200 ft. in new beach district; convenient to station or by Sheridan-rd. Ideal for home and investment. Call on terms to right party. Address F T 157, Tribune.

FOR SALE—60X125, OPPOSITE BEAUTIful Forest Preserve and public golf course; 30 minutes to Loop. Bargain. Address P O 444, Tribune.

REAL ESTATE—SUBURBAN—N. W.

Arlington Heights.

FOR SALE—6 LARGE LOTS, AT $175 EA.; 30 minutes loop. $200 cash; $10 per mo. Address B J 1411, Tribune.

Barrington.

FOR SALE—FRAME HOUSE AND GARAGE; lot 116x330, on Grove-av.; house newly decorated and just painted; full size basement, living and dining rms., bedrm., bath and bath downstairs; 2 bedrms., bath and open sleeping porch upstairs; hot water heat by gas; water softening system; 2 car garage, plastered; gas heater, running water; screens for house; storm windows for house and garage.

McGUIRE & ORR,
Barrington, Ill. Barrington 500.

FOR SALE—BEAUTIFUL NEW 9 ROOM house; 3 baths; 4 car garage; modern in every way; 15 acres of ground; 1½ miles from Barrington Hills Country Club; very reasonably priced; terms.

McGUIRE & ORR,
Barrington, Ill. Barrington 500.

Edison Park.

FOR SALE—6 R. FRAME BUNG.; GLAZED and screened porches; 60 ft. lot, with trees, flowers; $1,500 down payment and terms. Ph. Newcastle 0210.

Park Ridge.

NEW BRICK COLONIAL.

6 rooms; living rm. has 2 French doors leading to open porch; well arranged kitchen, 3 bedrms. and bath on 2d floor. Hot water heat; fireplace; electric refrigeration; 4 blocks to depot. $12,500. Terms.

FRED I. GILLICK,
Park Ridge, Ill. Phone 777.

FOR SALE—6 RM. BRICK BUNG. WITH slp. porch; all large rms.; tile roof and bath. S. Crescent-av.; 60 ft. lot; hot water ht.; fireplace; electric refrigeration; conv. mo. paymts. Apply at office of L. A. KINSEY & SON,
1500 S. Crescent-av. Ph. Park Ridge 522.

FOR SALE—50 FT. RESIDENTIAL LOT IN good locality; $1,000 for quick sale; $200 cash; bal. to suit. Address B L 162, Tribune.

Miscellaneous.

FOR SALE — 5 ACRES ON HIGHWAY, will sell 1 or all; pri. owner; must sell cheap; terms. Address B J 143, Tribune.

FOR SALE—CHOICE 2 APT. IN AUSTIN bet. Madison-Lake, 6-6 rms., 2 h. w. plants. Low pr., rd. terms. Red. 0027.

FOR SALE—$9,250, NEW 5 RM. BRK. bung., h. w. ht.; fine loc.; $1,000 cash, easy terms. Wittrock, Aust. 7180. Open sun.

REAL ESTATE—SUBURBAN—WEST.

Glen Ellyn.

MY 2 GLEN ELLYN LOTS, $495 EACH.

I will give some one a bargain in my 2 lots; 140x165 ft. in size. Close to station; improvements in; $100 cash and $5 per mo. Forced to sell one or both. Can show Sunday. Address T N 585, Tribune.

Lombard.

FOR SALE—200X136 FT.; PRICE IF TAKen at once $700; will take $90 down; bal. $10 mo. Address B M 202, Tribune.

Maywood.

NOTHING DOWN.

5 rm. brick bungalow; high attic; close to L.; modern; terms same as rent. H. RHODE, 605 Roosevelt-rd. Maywood 2770.

Riverside.

FOR SALE—LOVELY 6 RM. HOME; WOOD lot; nat. firepl.; leav. city; sacr. Riv. 6061.

Wheaton.

EXTRAORDINARY OFFER CONTRACT INTEREST 5½%.

New full 2 story De Luxe Homes, face brick 4 sides, insulated 6 large rooms; Wayne oil burner; electric refrigeration; American Radiator Red Jacket Boiler; vacuum heat; permanent decoration throughout; real fireplace; tile roof; tile bath; shower; lot 52x147; fully improved, landscaped; Flagstone walks; 2 blocks to C. & N. W. and Aurora-Elgin express depots. 45 minutes to loop. TITLE AND TORNADO INSURANCE PAID FOR 5 YEARS. NO GENERAL TAX PAYABLE UNTIL 1930. Price $15,500. Terms as low as $500 down. Address F 89, Tribune.

FOR SALE—OWNER MUST SELL NEW 7 room residence; large living room with fireplace, beau. inclosed sun porch, dining rm., kitchen, large tile bath; shower; lot 52x147; fully improved, landscaped; Flagstone walks; 2 blocks to C. & N. W. and Aurora-Elgin express depots. 45 minutes to loop. TITLE AND TORNADO INSURANCE PAID FOR 5 YEARS. NO GENERAL TAX PAYABLE UNTIL 1930. Price $15,500. Terms as low as $500 down. Address F 89, Tribune.

FOR SALE—OWNER MUST SELL NEW 7 room residence; large living room with fireplace, beau. inclosed sun porch, dining rm., kitchen, large tile bath; shower; lot 52x147; fully improved, landscaped; Flagstone walks; 2 blocks to C. & N. W. and Aurora-Elgin express depots. 45 minutes to loop. TITLE AND TORNADO INSURANCE PAID FOR 5 YEARS. NO GENERAL TAX PAYABLE UNTIL 1930. Price $15,500. Terms as low as $500 down. Address F 89, Tribune.

Miscellaneous.

3 ACRE CHICKEN FARM, $1,500.

Location ideal; owner forced to sell; land is high and dry; I need $300 cash; terms to suit; write at once to inspect. Address T B 285, Tribune.

CORNER LOT BARGAIN, $325.

I am sacrificing my 72x185 ft. corner lot; nicely located in one of Chicago's oldest suburbs; only $325 if sold at once; $65 cash and $5 per month. Write owner. Address T F 584, Tribune.

1½ ACRE. CORNER.

3 blks. to sub. trains; $650; $150 cash and $10 per mo. Will finance small house for reliable party; ideal place for chickens or truck garden. Address T B 297, Tribune.

FOR SALE—COR. LOT 60X125. 2 BLKS. TO depot, $1,100. 2 car terms. John O. Sykora, 2411 S. 52d-av. Cicero 454.

REAL ESTATE—SUB'N—MISCELLA'S.

OWNER CAN'T HANDLE. HOUSE $4,250. $300 AND MOVE IN.

Located in old suburb close to city; lot is 60x274 ft. full of ground for chickens and garden; real home, no shack; am forced to sell; $300 down, terms $40 per mo. Write to see my bargain. Address T S 432 Tribune.

REAL ESTATE—ACRE PROPERTY.

FOR SALE—BEAUT. 10 ACRES, 3 BLKS. N. of Lake Forest; 8 rm. house, barns, chicken coops, fruit, grove of cherries, apples, pears, plums, etc. $5,000 cash handles. Address F T 432 Tribune.

FOR SALE—40, 80, 760 ACRES NEAR SKOkie electric stations, south of Mundelein. Madden Bros., 140 S. Dearborn-st.

REAL ESTATE—OTHER CITIES.

FOR SALE—THREE LOTS 25X143 EACH in Gulfport, Miss.; will be sold at once; 10 blks. from center of business dist. They are now worth $300. Will sell for $1,500. Exceptional chance for investment or winter home. Dorch

LOANS.

Property, and Salary.

OANS
UR SERVICE
TO $300
on household furniture.
NTHS TO PAY.
nthly payment $ 3.00
nthly payment $ 5.00
nthly payment $10.00
nthly payment $15.00
L RATE OF INTEREST.
st call at our office, write
we will have a member of
rtment call at your home.
OLN
AN
OMPANY
CONSUMERS BLDG.
arrison 7077.
e-st., Cor. Quincy.
LD STATE BANK BLDG.
Dearb. 1140.
adison, nr. Crawf'd
alsted, nr. 63d-st.
SIDDER'S STORE.
nsworth 8749.
O YOU NEED
ONEY?
N $10 TO $300.
re, piano, radio, autos, etc.
ession of security.
Y PAYMENTS.
THLY PAYMENT $ 2.50
THLY PAYMENT $ 5.00
THLY PAYMENT $10.00
THLY PAYMENT $15.00
EST AT LAWFUL RATE.
TS IN SAME PROPORTION
o desire. Interest is charged
actual time money is kept.
required. No inquiries made
or employer.
WRITE, OR PHONE.
O LOAN CO.
OR YOUR CONVENIENCE:
OOP OFFICES.
SINGER BLDG.
PH. RANDOLPH 3461
ORTH SIDE OFFICE:
LN-AV. COR. LAWRENCE.
PH. LONGBEACH 9837.
EST SIDE OFFICE:
COR. MADISON
PHONE SPEEDIE 2006.
TATE SUPERVISION.
CK LOANS
PRIVACY: $10 TO $300
e state; no deductions; $10
cost incurred by law. repays
call, write or phone nearest
to 5: Saturday, 8:30 to 1.
al Loan Society.
Room 401 Union Bank Bldg.
n-st. Tel. Central 1-3-1-6.
round floor, 24 N. Crawford.
Phone Nevada 0-5-5-9.
r. 6, 2d fr., 4770 Lincoln-av.
Ph. Longbeach 4-5-2-2.
—Personal Finance Co.,
211 Church-st. Bldg.
Phone Evanston 6-6-8-1.
$10 TO $300
BAND AND WIFE,
at lawful interest.
STATE SUPERVISION.
phone, or write
RIEND OF AN HONEST MAN
COMPANY,
FINANCE CORP.,
INGTON-ST., COR. CLARK
CHICAGO TEMPLE BLDG.
Phone State 0151.
ST., 2d floor, near Cottage
Fairfax 2839.
NG PARK-BLVD., near Mil-
floor. Phone Pensacola 4570.
PARK-BLVD., cor. Lincoln-
Phone Buckingham 1008.
$10 TO $300
ITURE, PIANOS, ETC.
OLLOWING RATES:
back $ 5.59-62 in 10 mos.
back $ 8.38-50 in 10 mos.
back $238.50 in 10 mos.
back $357.75 in 10 mos.
full amount of your loan at
tion: no commissions.
ch accommodate your friends neigh-
ou work. Strictly confidential.
work. Call, write, or phone
C. ERD
BORN. ROOM 516.
CENTRAL 4753-4734.
ARY LOANS
SERVICE. LEGAL RATES.
ns to salaried people
n steadily employed.
ers or more by the same Co.
ation and other securities.
TREATMENT. PRIVACY.
VIN LOAN CO.,
Rm. 606. Central 5534.
DAN WHEN
U NEED IT
edit good with others who are
them now and pay us in
stallments.
TEES, SYSTEM
SERVICE.
OANS-ST., 12TH FLOOR).
ANDOLPH, Belmont.
ADISON-ST., Near Kedzie.
63D-ST., Near Halsted.
SALARY LOANS.
ITURE LOANS.
IDENTIAL SERVICE.
otal cost for 10 months $ 9.62
otal cost for 10 months 19.25
otal cost for 10 months 38.50
otal cost for 10 months 57.75
FINANCIAL CO.,
RBORN-ST. ROOM 810.
3516 OR CENTRAL 5088.
STATE SUPERVISION.

AUTOMOBILES—GASOLINE.

AUGUST
CLEARANCE
SALE
Drastic Price Reduction
You have never been offered better values. You won't find them in Chicago. Here are a few samples.

2252 MILWAUKEE-AV.

DODGE SEDAN	$ 235
DODGE SEDAN	335
DODGE COACH	385
CADILLAC 4 PASS. COUPE	395
DODGE COUPE	435
DODGE SEDAN	450
DODGE SEDAN, 6 SEDAN	1,195
DODGE SEDAN, 6 PASS. CPE.	1,195
DODGE VICTORY SEDAN	1,095
DODGE VICTORY SEDAN	375
DODGE MOBILE SEDAN	175
DODGE KNIGHT SEDAN	495
DODGE SEDAN	250

2522 S. MICHIGAN-AV.

DODGE COUPE	425
DODGE SEDAN	595
DODGE COACH	595
DODGE SEDAN	645
STUDEBAKER COMMAND SED.	895
DODGE VICTORY 6 SEDAN	1,025
DODGE VICTORY 6 SEDAN	1,195
DODGE ROADSTER	295
DODGE DE LUXE SEDAN	445
CHEVROLET COACH	645
FORD TUDOR	150
CHEVROLET COACH	375
CHEVROLET SEDAN	495
CADILLAC V-63 TOURING	495

3430 N. Crawford-av.

DODGE SEDAN	425
DODGE SEDAN	495
DODGE COACH	400
DODGE COACH	595
FORD TUDOR	150
DODGE SEDAN	340
DODGE FASTEST 4 SEDAN	725
DODGE VICTORY 6 SEDAN	1,100
OTHER CARS, VARIOUS MAKES AND MODELS	$50 TO $95

5725 BROADWAY

DODGE COUPE	570
DODGE SEDAN	1,195
DODGE TOURING	165
DODGE 4 PASS. COUPE	325
DODGE 6 SEDAN	795

5454 W. MADISON-ST.

CHEVROLET COACH	375
OAKLAND COUPE	550
CHEVROLET SEDAN	585
CHEVROLET COACH	150
DURANT COACH	135
DODGE SEDAN	595
DODGE VIC. 6 SEDAN	1,095
DODGE VIC. 6 BROUGHAM	1,125
DODGE STD. 6 SED., DEMO.	940
CADILLAC V-63 TOURING	495

7406 S. HALSTED-ST.

COLUMBIA ROADSTER SEDAN	435
COLUMBIA SEDAN	125
DODGE SEDAN	385
DODGE COUPE	395
DODGE COUPE	445
DODGE FASTEST 4 SED.	695
DODGE SEDAN	150

DASHIELL MOTOR CO.
Dodge Brothers Motor Cars.

PACKARD
Motor Car Company
OF CHICAGO.
Value here is always what it seems. A Rebuilt and Guaranteed Packard insures for you most of the new car mileage, all of the new car distinction—part of the new car cost.

PACKARD 6, 3-26 ROADSTER: RUMBLE SEAT. Mere words cannot adequately describe this car's appearance. We feel the car is different from any other on the road. Has cowl band and lights, special wheels, etc. Has been equipped. It's result and guaranteed. ..$1,300

PACKARD 6, 3-26 DE LUXE SEDAN. In appearance and condition this car is equivalent to new. The mechanism has had a thorough rebuilding in our shops and the car is fully guaranteed. Paint is new. Has wonderful 4-shoe silent system, cowl band lights, and excellent tires. ..$1,375

PACKARD 8, 2-26 5 PASS. SEDAN. NEW car equivalent. Thoroughly rebuilt and of course guaranteed. Refinished. Tires excellent. Has 4-shoe silent system, cowl band lights, etc. A very good saving can be effected at. ..$1,920

PACKARD 8, 2-26 TOURING. This is a special job, in color and equipment. Mechanically it is equivalent to new. Appearance, including car tonneau windshield, spotlights, disc wheels, 4-shoe silent oiling, other refinements, is up to the highest in next year's or 100% appearance and satisfaction at a moderate cost. ..$1,600

PACKARD 6, 3-26 4 PASS. COUPE. Splendid for city or country driving. Easily handled. Has been thoroughly refinished, and looks like new; rebuilt by us, and fully guaranteed. Tires excellent. Has cowl band and lights, and fully equipped. A very attractive value in a body style that is much in demand at this time. ..$1,250

PACKARD 6, 3-33 7 PASS. SEDAN. Equipped with new tires, refinished rebuilt, interior renovated, and in every respect we often we feel safe to say you couldn't find one with it in any respect. Car has cowl band and lights, 4-shoe silent oiling system, and should render 100% service for a long period of time. ..$1,575

ABOVE VALUES AT OUR
USED CAR STORE:
2235-2237 Michigan-av.
Calumet 7403

CADILLAC

CASE ADV. 6 VICTORIA COUPE, 1927. Splendid green duco finish and brown leather; wire wheels with 4 spare tires, Lorraine spot, snubbers, bumpers, etc. Luggage compartment. Mechanically O.K. Only $1,075.

BUICK '27 SPORT TOURING, MASTER 6. Attractively refinished in two-tone brown, black leather upholstery; tan top; natural wood wheels, new tires, spare, side mount, trunk rack, bumpers, etc. Priced low, $875.

LA SALLE 5 PASS. SEDAN, '27. Beautifully refinished in our own shops. Mohair interior; full length cowl lights; equipment; the 5 cyl. V type motor recommended, and carries a standard new car warranty. Now only $1,750.

DASH ADV. 6 AMBASSADOR SEDAN, '28. This late model pass. sedan has original black duco that does not show that the deep mohair interior appears new. Disc wheels, 4 spares, snubbers, lowrator, bumpers, etc. Mechanically excellent. Priced low, $1,250.

LA SALLE SPORT ROADSTER '28. Has the appearance in every detail, smart two-tone blue finish, tan leather upholstery, tan top. Special speed equipped rear axle ratio, high compression motor, etc.; 120 mi. per hour guaranteed. Disc wheels, 2 mounted forward; new tires. Carries a standard new car warranty. An unusually attractive offering. $2,000.

LA SALLE 2 PASS. COUPE, '27. This very desirable model just refinished in an attractive green duco. Excellent gray mohair interior; new Royal cord tires, spare; full La Salle equipment; mechanically it carries a standard new car warranty. Now priced at only $1,750.

Your present car as part payment. Convenient terms.

CADILLAC MOTOR CAR CO.
USED CAR ANNEX
MICHIGAN-AV. AT 23D.
PHONE MICHIGAN 2300.

LA SALLE

MUST SELL AT ONCE!

Chev. 4-cyl. Touring; many extras	$35
Chev. 4-cyl. Sedan; perfect	$70
Ford Tudor; like new	$125
Hudson Coach; mohair upholstery	$425
Buick Coach, AI condition	$485
Chev. 27 Dictator Sedan	$750
Chev. 4-cyl. Sedans, $25 to	$150
DEALERS ALSO. Lincoln-av.	

BEAU. NEW CHRYSLER 70.
3 passenger brougham with latest improvements. Cost $1,800. Must be sold at once to settle estate. $800. 2910 Waveland-av. Phone 6140.

NO REPOSSESSED, GUARANTEED, LATE models; some almost new; $100 to $2,500; immense savings; terms or trade. Always open. Garfield Auto Finance Co. 2810 W. Madison-st.

$20-DOWN-$20
Drives any car we have. 100 to choose from. All makes. 2022 N. California-av.
USED CARS, ALL MAKES.
All Southern. Crawford 4150.
La Grange 4194.
EMIL DENEMARK.

$25 DOWN, BALANCE EASY WEEKLY payments, 12, 15 or 18 months; 75 cars to choose from. 4555-63 Milwaukee-av.

AUTOMOBILES—GASOLINE.

MARMON

MARMON, MODEL "L" SMALL 8 COUPE. The 8 pass. model with rumble seat that sold for $2,200. Only few months old; finish, interior and tires show no signs of service. Guaranteed mechanically. Your chance to pick up an almost new car at very reasonable figure. $1,175.

JORDAN SEDAN 1924 MODEL. Excellent mechanically; has new duco finish, practically new tires, fully equipped, and ready for the hardest kind of driving. $350.

STUDEBAKER '26 BIG 6 SEDAN. Original finish has that new look. Wonderful mechanical condition; full equipment, including a set of new tires. $550.

CHEVROLET 1926 ROADSTER. Looks and runs very good; tires and equipment very nice; come in and drive it. $125.

OAKLAND ALL-AMERICAN 6 LANDAU SEDAN. Practically as good as a new car. Has had but little mileage; all original equipment and finish first class. Act quick to save some real money. $600.

GRAHAM-PAIGE 1928 "610" SEDAN. Wire wire wheel equipment. Everything in first class condition. At a money saving price.

OPEN EVENINGS AND SUNDAY.
TERMS—TRADES.

CHICAGO MOTOR CAR CO.
2457 Michigan-av. Calumet 6070.

A $10 DOWN SALE.
25 guar. used cars, all makes; from $50 and up. 3106 Montrose. Always open.

AUBURN—TOURING; WINTER TOP; GOOD mech. cond.; $100 cash. Lincoln 4902.

AUBURN—LATE '28 SED.; DRIV. 2,800 MI. $895; new car guar. is., trd. 2275 Milwke.

AUBURN—LATEST 1927 8-77 SPORT SEdan. Like new. Eq. $875. 6811 S. Halsted.

BUICKS. BUICKS.
Gold Seal Guaranteed cars at surprisingly low prices. Practically every style and model to choose from. Terms may be arranged. JAMES LEVY MOTORS CO., Indiana-av. at 23d-st. Calumet 4626.

BUICK MASTER 6, 1926.
7 pass. sedan completely rebilt.; orig. finish and tires; 30 day guarantee and service. JOHN S. JACKSON & CO., 7320 Stony Island-av. Plaza 2000.

Buick '26 Master Cpe., Latest.
Mountain brown duco; splendid tires; motor fine cond.; new car guar. Your car accepted in trade. LANGE BUICK, 3153 N. Clark-st. Bitter. 2840.

BUICK 1927 SEDAN.
Original finish, new tires. $865.
BUICK MOTOR CO.,
2031 Calumet-av. Ph. Calumet 0782.

Buick '27 Master Sed., $850.
Driven very little; like new; guar. Your car accepted in trade. LANGE Buick Dealer, 2153 N. Clark. Bitterwest 2840.

BUICK ROADSTER, $485.
Late model; has 4 wheel brakes; balloon tires; many extras; mechanically perfect. NORTHWEST BUICK CO., 4422 N. Western-av.

BUICK '26 COACH, $575.
Master 6; fully equipped; mechanically perfect. Tires almost new. A real buy. EAGLE BUICK CO., 6445 S. Western-av.

Buick 1928 Stand. 6 Sedan.
Above the average mech. as to appearance and equipment. Only $680 for it. BUICK DLRS., 64 E. 55th. Oakland 7000.

Buick Brougham Sedan, $375
A Master 6 with superior service for the price—you're invited to inspect it thoroly. BUICK DLRS., 64 E. 55th. Oakland 7000.

Buick 1927 Coupe De Luxe.
This 5 pass., excellent in every way, must be sold today, so it's priced specially for sale. 64 E. 55th-st. Oakland 7000.

Buick Master Sedan, $700.
This 4 door has exceptional motor; like new appearance; is fully equipped; real barg. BUICK DLRS., 64 E. 55th. Oakland 7000.

Buick Master Sedan, $600.
A rare car, carrying full equipment; A-1 mech. condition—lest it and see for $600. BUICK DLRS., 64 E. 55th. Oakland 7000.

BUICK—ROADSTER, 1928. WITH RUMBLE seat; this car is practically perfect; tires, paint and mechanical condition A1; many extras; only $695. 2517 Milwaukee-av.

BUICK — LATEST '27 MASTER, BIG 6 Coupe; 5 pass.; 128 inch wheelbase; fully equip., dr. 3,300 mi.; cost $2,200; our price $985; terms. 3327 Milwaukee-av.

BUICK—LATEST 1927 SEDAN, 7 PASS., run 4,100 mi.; like new equip.; a real car guar. Terms or trade. Always open. 2810 Madison-st.

BUICK—LATEST MASTER C. C. COUPE. Driven 2 mo.; new car guar. You cannot tell it from new. LANGE BUICK, 3153 N. Clark. Bitt. 2840.

BUICK—LATEST 1927 COUPE, COUNTRY club. $775; run 3,600 mi.; like new. rumble seat; coupe's guar. Terms or trade. Always open. 2810 Madison.

BUICK MASTER 6 SEDAN.
1926; perfect throughout; bargain; $550. 4450 N. Bernard.

BUICK MASTER COUPE.
Balloon tires; A-1 condition; $695. LANGE, 2635 Milwaukee-av. Cap. 2800.

BUICK—1928 4 DOOR 5 PASS. SEDAN; run 1,000 mi.; like new as day it left the factory; new car guarantee, $985; terms or trade. 3333 Madison. Always open.

BUICK—LATEST 1928 SEDAN, 4 DOOR sedan; run 1,150 miles. Same as brand new; equip.; new car guar. Terms or trade. Always open. 2810 Madison.

BUICK—LATEST 6, 5 PASS. SEDAN, '26; practically new tires, good paint, and AI mechanically; $675. 650 Madison, Oak Pk. Euclid 6900 or Austin 0372.

BUICK—1927 SEDAN; CONDITION THROUout like new; motor is perfect; only $825. New car guar. Terms, trade. 2275 Milwaukee-av.

BUICK—7 PASSENGER SEDAN; LATEST 1928 built. All equipment. 6 weeks old. Few miles. $1,595. Tms., trd. 2701 Madison.

BUICK—1928 MASTER 4 DOOR BROUGHAM; am driven just a few miles. Fully equip. $1,185. Terms, trade. 2701 Madison.

BUICK—1928 MASTER 4 DOOR SEDAN; latest upholstery, etc. Like new; all equipment. $1,150. tms., trd. 2701 Madison.

BUICK—LATEST 1927 COUPE, BIG 5 PASsenger; $695. like brand new. Terms or trade. Always open. 2810 W. Madison-st.

BUICK—LATEST 1928 SEDAN, 5 PASS. Can't tell from new; fully equip.; $850 dn. terms. 4631 W. Madison. Aus. 0373.

BUICK—1928 COUPE, MASTER 5 PASS., exc. cond.; full equip. Bargain, $1,395. tms. Chevrolet Sales, 3850 W. North. Cap. 1128.

BUICK—MAST. COACH, EXC. COND., LATE mod.; ref. maroon. Barg.; $595. terms. LANGE BUICK, 3850 W. North. Cap. 1128.

BUICK—SEDAN, $445; ELEGANT COND.; 4 wheel brakes; every eqpt.; new car guar.; terms or trade. Always open. 2810 Madison.

BUICK—1928, 4 DOOR SEDAN LIKE NEW. $1,050. tms., trd. 2701 Madison.

Buick '26 MASTER COUPE, 4 PASS. $575. Metropolitan, 3261 Milwaukee-av.

BUICK—'26 MASTER DE LUXE COUPE, 4 pass.; new tires. Lake View 8782.

BUICK—1928, 51 MASTER 6 BROUGHAM; trnk. full eqpt.; Kavanagh. 3922 Irving-pk. blue finish; $595, tms. 6555-Cottage Grove.

Cadillac 314 Imperial Limo.
Late '26, 7 pass.; A-1 mechly.; good tires and paint. A real value. BENELL MOTOR CO., 4920 Broadway. Longbeach 5035.

CADILLAC — NEW IMPROVED SEDAN 5 pass.; used carefully and warranted; will sell for mortgage bal. $475 and notes to suit or your car as down payment. Guy Finance Co., Agent. 1143 Diversey-blvd.

CADILLAC—314, 5 PASSENGER SEDAN; fully equipped, mechanically perfect; must see car to appreciate it; sacrifice for $1,400. Central 3943. Buchhalter.

Cadillac '27 Coupe, $1,775.
New car guar. 4628 N. Clark

CADILLAC—7 PASS. CUSTOM BUILT SED. 314. Guar. perf. throughout. $1,650; tms. Prop. owners 10% down, bal. 18 mos. 7128-30 S. HALSTED. TRIANGLE 9700.

CADILLAC—1928 341, 4 DOOR TOWN SEdan; run only 1,600 mi.; like new; $2,850; terms, trade. Always open. 4407 Madison.

CADILLAC—'25 BRGH., PR. NEW; REAL bara; $675; new car guar. Terms, trade. 2275 Milwaukee.

CHEVROLETS
LATE MODELS.
NEW CAR GUARANTEE.
GEO. W. DURST
[Authorized Chevrolet Dealer]
741 W. JACKSON-BLVD.
HAYMARKET 7822.

Chevrolets—Big Drop
Latest '26-'27 Models.
200 TO PICK FROM.
$50 DOWN, BAL. $5 WEEK.
1928 STATE LICENSE FREE.
Coaches, Sedans, Landaus ..$175 up
Coupes, Roadsters, Tourings ..$75 up
All these cars taken as first payment.
724 Milwaukee-av. Open eves. and Sundays.

CHEVROLET—COACH: RUN VERY CARE fully; tires are like new and the paint is without a scratch; a real automobile at our price, $215. 2517 Milwaukee-av.

CHEVROLET '26 LANDAU.
Like new; balloon tires; extras. NORTHWEST BUICK CO., 4422 N. Western-av.

CHEVROLET—LATEST 1928 COUPE ..$525
Chevrolet, latest 1927 coupe ..$385
Chevrolet, latest 1927 coach ..$385
Terms or trade. 2340 Belmont.

CHEVROLET—1927 COACH, $375. LIKE brand new; eqpd.; new car guar.; terms or trade. Always open. 2810 Madison.

CHEVROLET—1927 COACH, FULLY EQPD. Perfect mechanical condition, guaranteed. $350. Gay, 4741 Cottage Grove-av.

CHEVROLET—COUPES AND SEDANS, '26, '27, '28. Very good condition. Terms, trade. 2411 MILWAUKEE-AV.

CHEVROLET—'28; 1 MO. OLD; 4 DOOR SEDAN. $595. 3021 N. CICERO-AV.

CHEVROLET—'27 LANDAU; FULLY GUAR. Metropolitan, 3261 Milwaukee-av.

CHRYSLER—58 COUPE, 4 WHEEL BRAKES, LIKE NEW. $395. 2491 MILWAUKEE.

AUTOMOBILES—GASOLINE.

CHRYSLER—5 PASS. SEDAN, 1926; FULLY equipped; many extras; recently overhauled. like new; $425. 2517 Milwaukee-av. Open evenings and Sundays.

CHRYSLER—LATEST 80 SPORT TOURING. $1,075; cost $3,000; like new; eqpd. New car guar. Terms or trade. Always open. 2810 Madison.

CHRYSLER—'28 72 ROYAL SEDAN. $1,175. Chrysler 70, late '27, 4 door Sedan, $985. Both cars carry new car guarantee. 40 N. Laramie, at Washington-blvd.

CHRYSLER—70 ROYAL SEDAN; DRIVEN 7,000 miles; almost new. Walter O'Brien, 536 Root-st.

CHRYSLER — 72 SEDAN, LATEST 1928, almost new; fully equipped. Guar. $500 saving. 7334 N. Clark-st. Sheldrake 1184.

CHRYSLER—1927 SEDAN; ALMOST BRAND new; driv. only 3,800 miles; new car guar. Only $650. Terms, trade. 2275 Milwaukee.

CHRYSLER 72 COUPE.
4 mo. old; fully equipped; driven 4,800 mi. Guar. by Chrysler dealer. Lilly Auto Sales, 8035 S. Halsted. Stewart 6416.

CHRYSLER 70 COACHES.
We have 3 of these beautiful cars, which look and run like new. Guaranteed. $450 to $650. THOMSSEN BROS., 7334 N. Clark.

CHRYSLER—LATEST 1927 SPORT ROADster. Model 70, hardly used, like brand new; real saving; rumble seat; every eqpmt.; new car guar. Terms or trade. Always open. 2810 W. Madison-st.

DODGE SEDAN, 1926.
1210 E. 63d-st.

DODGE '26 DE LUXE SED.
Fully equipped; A-1 condition; $495. LANGE, 2635 Milwaukee-av. Cap. 2800.

DODGE—COUPE; VERY GOOD CONDITION. Fully eqpd., a real bargain. See it at once. Mr. Gay, 4741 Cottage Grove-av.

DODGE—1926 SEDAN, $365; ELEGANT cond.; eqpd.; new car guar. Terms or trade. Always open. 2810 Madison.

ELCAR '27, 8 CYL. SEDAN.
Like new; a real buy; $900; terms. LANGE, 2635 Milwaukee-av. Cap. 2800.

ESSEX COACH, 1928.
Driven only 2,300 miles and of course is like new throughout. Carries full equipment and our standard guarantee. Priced very low at $795. Terms if you wish. Call Mr. Harris, Calumet 6900. 2220 S. Michigan-av. Hudson Motor Co.

ESSEX COACH, 1926.
1210 E. 63d-st.

ESSEX 1927 SPEEDSTER.
Exceptional; refinished, recond., and renickeled. A buy at only $450. COLONIAL MARKLE CO., 2313 S. Michigan. Calumet 3016.

ESSEX—LATEST 1928 SPORT COUPE 4 brakes, rumble seat, etc.; sac. for $200 dn. tms. trade. 4631 W. Madison. Aus. 0373.

ESSEX—LATEST '28 SPORT OPE.: RUMble seat; 4 wh. brks.; dr. 1,150 mi.; new car guar.; big saving; tms. 3327 Milwaukee.

ESSEX—1928 4 DR. SEDAN ORIGINAL; like new; fully equip.; sacrifice; $900 dn. terms, trade 4631 W. Madison. Aus. 0373

ESSEX—LATEST 1927 COUPE, $475; RUN 3,400 miles; like new; eqpd.; new car guar. Terms or trade. Always open. 2810 Madison.

ESSEX—COACH, LATE '26; COMPLETELY overhauled; bargain. 2411 Milwaukee-av.

ESSEX—'28 SEDAN, LIKE NEW, $695. Metropolitan, 3261 Milwaukee-av.

FORDS—1000—FORDS
BIGGEST DROP EVER KNOWN.
$20 Cash, Bal. $5 Week.
1928 State License Free.
COUPES, SEDANS, 1926-'27 ..$75 UP
TOURS, ROADSTERS, 1925-'27 ..$40 UP
90 DAY GUARANTEE ON ALL CARS.
All trades taken as first payment.
Levy's, 724 Milwaukee-av.
Cor. Carpenter. Open eves. and Sundays.

FORD 1928 MODEL A
SPORT COUPE.
Immediate delivery. New car guarantee.
2731 W. MADISON-ST.

Ford 1926 Style Coupe, $95.
New car written guarantee. 5 good tires, bumpers, extra wheel and tire for 3 months. 2751 W. MADISON-ST.

FORD 1927 SEDAN, $245.
Motor No. 14,953,410. Used very little; paint, tires, upholstery and motor in elegant condition. New car written guarantee. $40 to 1-3 dn., bal. 12 mos. 2751 W. Madison.

FORD 1927 COUPE, $235.
Motor No. 14,872,678. run 3,500 miles. 5 new balloon tires, bumpers, lock, special wheels. 10 day written guarantee. $40 down, bal. 12 mos. 2751 W. Madison-st.

Fords, 1925-'26-'27, $50 Up.
Fully equipped. 90 day guar. E-Z terms.
3149 W. MADISON-ST.

Fords, 1927 Tudors, $125 Up.
1928 LICENSE FREE. 90 DAY GUAR.
$40 CASH, BALANCE 12 MONTHS.
4010 IRVING PARK-BLVD.

Fords, 1927 Coupes, $115 Up.
1928 LICENSE FREE. 90 DAY GUAR.
$40 CASH, BALANCE 12 MONTHS.
4010 IRVING PARK-BLVD.

Ford 1926 Style Sedan, $100.
5 good tires, bumpers, lock, extras. 90 day new car written guarantee. $40 down, bal. 12 mos. 2751 W. Madison-st.

Ford 1928 Model A Sedan.
Immediate delivery. New car guarantee.
2751 W. MADISON-ST.

FORD—1927 COUPE ..$250
Ford, 1926 Tudor Sedan ..$195
Ford, Tudor Sedan; perfect condition ..$55
Terms or trade. 2340 Belmont.

FORD—'26 TUDOR; AI CONDITION throughout; fully equipped; terms. Glenn E. Holmes, Inc., 30 E. Lake-st.

FORDS—FINEST AND BEST CONDITIONED assortment in the city. Lowest prices and liberal terms. LITSINGER, 929 W. Jackson-blvd. Always open.

FORD — 1926 TOURING, $60; BALLOON tires; runs perfect; 90 day written guarantee; terms 1-3 down. 2751 W. Madison-st.

FORD — ROADSTER; 14,000,000 MOTOR number; Lincoln Highway period right. Mr. Gay, 4741 Cottage Grove-av.

FORD — TUDOR, $85; AI CONDITION. NORTHWEST BUICK CO., 4422 N. Western.

FORD, 1926 SERIES "A" TUDOR; COUPE; prompt delivery; terms. 4010 Irving Pk.

FRANKLIN—SERIES 11 SEDAN; TIRES, paint, and mech. cond. like new; only $1,500. Edward Schumacher, 4145 Jackson-st. Oak Park, Euclid 4532 Aus. 3704.

Franklin Brghm., only $285.
Fine appear. 4628 N. Clark.

FRANKLIN—SEDAN; GOOD COND.; $125; for immediate sale. Ph. Berwyn 1428.

GARDNER—1928 SEDAN, BIG STRAIGHT 8; $1,175; like day it left factory; eqpd.; guar.; terms or trade. Always open. 2810 Madison.

GRAHAM-PAIGE—SEDAN BIG 6; MAKE OFFER. 6107 BROADWAY.
SERVICE FINANCE CO.

HUDSON BROUGHAM, 1928.
4 door 5 pass. current model with custom built body and special Ryan headlamps. Actually driven only 6,229 miles, and the entire condition of car is like new. Has Lorraine spotlight, heater, 4 wheel brakes and full equipment. Carries our guarantee. Can be purchased for $325 down. Call Mr. Fegerabend, Calumet 6900. 2220 S. Michigan-av. Hudson Motor Co.

HUDSON COACH, 1926.
1210 E. 63d-st.

HUDSON '27 BROUGHAM.
4 wheel brakes; F head motor; this is a beauty. LANGE, Buick Dealer, 2635 Milwaukee-av. Cap. 2800.

HUDSON—LATEST 1927 BROUGHAM. Custom built, 5793; run 3,800 mi.; like new; trunk; eqpd. New car guar. Terms or trade. Always open. 2810 Madison.

HUDSON—'26 COACH. AI CONDITION throughout; tires 9395. LE ROY MOTOR SALES, 4654 W. Madison-st.

HUDSON—1928 C. B. BROUGHAM; LATEST cowl lights; extras; dr. 2,400 mi.; new car guar.; $875. terms. 3327 Milwaukee-av.

HUDSON-ESSEX USED CARS.
BARGAINS.
4634-36 W. MADISON-ST. MANS. 2418.

HUPMOBILE—DEMO., 28, 1 MONTH OLD. $295 down will handle 4216 Irving Pk.

HUPMOBILE—'27 MOD. 6 CYL. 4 DR. SEdan. Driv. little. 2923. 681 S. Halsted.

LINCOLN.
Latest style 7 pass. Sedan Limousine. Mohair upholstery, finished in Cobalt blue. New Vogue balloon tires and full equipment. Like new in every particular. Ideal for either city or owner driving. $2,500. Fully guaranteed. Terms arranged. L. W. SHANKEY & CO., Authorized Lincoln Dealers, 2821-25 Sheffield-av. Lakeview 8000.

Lincoln-Judkins Sport Sedan, like new, $1,775. In storage. 1143 Diversey-blvd.

LINCOLN—SEDAN; PERFECT CONDITION; a chance you won't have again; must sell it today; $750; terms to suit. GARFIELD MOTOR SALES, 47 E. 55th-st.

Lincoln Judkins Sport Sedan.
Custom built; practically new; only $1,975. terms or trade. 5107 N. Clark.

LINCOLN—1926 CUSTOM BUILT 4 PASS. Sedan; $695. terms, trade. 4425 Irving Park-blvd.

LINCOLN—'26 SED.; NEW TIRES; $1,600; DEBITS, 220 Fullerton-av. Dev. 5610.

MARMON—1928 SEDAN, STRAIGHT 8, $1,075; run 3,700 mi., like new, fully eqpd.; new car guar.; terms or trade. Always open. 2810 W. Madison-st.

MOON PETITE SEDAN.
4 wheel brakes; balloon tires; excellent condition; $495; terms. LANGE, 2635 Milwaukee-av. Cap. 2800.

MOON—SPORT, $190. 1924, GD. COND. 2228 Leland. Ravenswood 4653.

NASH—ADVANCE BROUGHAM, 1927. LIKE new. Former cost over $2,300. Now $725. Terms. Charis Motor Co., 4701 Madison-st.

NASH—'27 SPEC. COACH; AI COND., $550. Metropolitan, 3261 Milwaukee-av.

NASH—"400" SERIES SEDAN, AT A SAVing. 3308 Sheffield. Lake View 0095.

AUTOMOBILES—GASOLINE.

NASH—1927 ADVANCED ROADSTER $545; run 3,800 miles; like new; eqpd.; new car guarantee. Terms or trade. Always open. 2810 Madison.

NASH—1928 AMBASSADOR SEDAN; CARE fully used only 2,800 miles. A real value at $985. New car guar.. Terms, trade. 2275 Milwaukee-av.

NASH—COACH; SEE THIS CAR FOR A surprise; perfect shape; $200 cash, balance monthly. GARFIELD MOTOR SALES CO., 47 E. 55th-st. at Wabash.

NASH—ADVANCED 6 COACH, LATE '27; fully equipped; like new; sacrifice, $675; terms. MILLER, 4442 Irving Park-blvd.

NASH—1927 SEDAN, LIGHT 6; $495; NEW car cond.; eqpt.; new car guar.; terms or trade. Always open. 2810 Madison.

NASH—LATEST 1928 SPT. COUPE. Rumble seat; extras; driv. 2,800 mi.; new car guar.; $785; terms. 3327 Milwaukee.

NASH—1927 SEDAN, SPEC. $495; TERMS. Always open. 5585 Cottage Grove.

NASH—'28 ADV. 6 SEDAN; DR. 2,100 MI.; cost $1,670; now $985. 3327 Milwaukee.

OAKLAND '27 LAN. SEDAN.
Like new; terms or trade; $695. LANGE, 2635 Milwaukee-av. Cap. 2800.

Oakland Coupe, 4,200 miles, $650. 6107 Broadway.

OAKLAND—1928 SPORT TOURING. ALL American, 5545; almost brand new; every eqpt. New car guarantee. Terms or trade. Always open. 2810 W. Madison-st.

OAKLAND—1928. ALL AMERICAN LANdau sedan, run 600 mi.; still new; eqpd.; new car guar.; terms, trade. Always open. 2810 W. Madison.

OAKLAND—LATEST 1928 DE LUXE LANdau sedan; dr. 1,400 mi.; new car guar. Big discount. Terms. 3327 Milwaukee.

OLDS '27 COACH.
Has had wonderful care. Today's best buy at $495. LANGE BUICK DEALER, 4037 Milwaukee-av. Kildare 6700.

OLDSMOBILE—TOUR. CAR, PRICE $50. Longbeach 4640.

PACKARD COUPE SEDAN.
1926 model that is in perf. cond. throughout. This beautiful passenger car must be seen to be appreciated. Reasonably priced.
KULLBERGER NASH,
ON 75TH-ST.
JUST WEST OF STONY ISLAND-AV.

Packard 6 Sedan, run 30 days. Make offer. 1143 Diversey.

Packard Sedan, 1927 Model.
6 cyl., 5 pass. Has good tires, is fully equipped; orig. paint like new. An exceptional buy. Terms or trade. 5534 Cottage Grove.

PACKARD—STRT. 8; 5 P. SED.; 4 WHL. brakes; bal. tires; guar.; only $1,225. Terms. Prop owners 10% dn., bal. 18 mos. 7128-30 S. HALSTED. TRIANGLE 9700.

PACKARD SEDAN, $500.
1923. An except. val. To afford some one real pleasure. BUICK DLRS., 64 E. 55th.

PACKARD—SIX, 5 PASS. SPT. PHAETON 4 wheel brakes; in wond. condition $325. International Finance, 1444 S. Michigan.

PACKARD—1927 SPECIAL 6 SEDAN, 7 PASS., like new; $1,350. 2275 Milwaukee-av.

PACKARD—'27 SGL. 6 SEDAN, 7 PASS., like new; $1,350. 2275 Milwaukee-av.

PACKARD—1928 SEDAN 5-26, LATE MOD.; saving, $1418 Irving Park-blvd.

PAIGE—'25 6-70 4-DR. BROUGHAM; RUNS good; balloon tires; needs paint only; sell for unpaid balance, $235. 2338 Wabash-av. Calumet 9077.

PAIGE—'27 675 SEDAN, LIKE NEW. $725; TERMS. 2941 MILWAUKEE.

Peerless 6 and 8 Roadsters, NEW.
PRICE CUTTING OUR SPECIALTY.
WE'VE SURE CUT THESE.
LIST $1,575. OUR PRICE $975.
LIST $2,350. OUR PRICE $1,450.
ALSO A FEW SEDANS.
FELZ, INC., 1143 Diversey. Well. 7802.
Peerless Dealer, 1107 Broadway. Shel. 8801.

Peerless Sedan, '27, $885.
7 pass. model 72; practically new; terms. 5107 N. Clark-st.

PEERLESS—LATEST 1927 MODEL 72 SEdan; fully equipped; new car guar.; $650. Terms. 7334 N. Clark-st. Sheldrake 1184.

PIERCE-ARROW

Model 80 sedan, 5 pass. Refinished and reconditioned throughout. Looks like new. You'll like it. $1,400. Gu

Chicago Daily Tribune.
THE WORLDS GREATEST NEWSPAPER

MONDAY, AUGUST 20, 1928.

Rockford Flyers Are Twelve Hours Overdue at Mt. Evans, Greenland—Viscount Haldane Dies in Scotland

AIRPLANE IN WHICH ROCKFORD FLYERS EXPECTED TO REACH MOUNT EVANS, GREENLAND, AT 9 A. M. The picture shows the monoplane Greater Rockford, with Bert Hassell, pilot (in front of the propeller, right), and Parker Cramer, co-pilot (left), as it appeared at Cochrane, Ontario, after their 800 mile flight from Rockford, Ill.
(Story on page 1.) [Pacific and Atlantic Photo.]

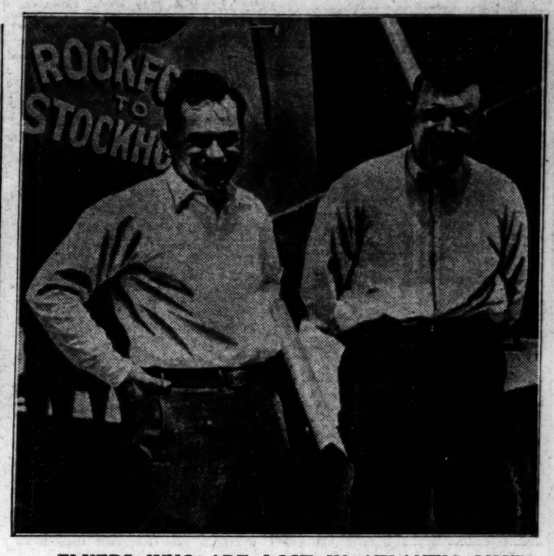

FLYERS WHO ARE LOST IN ATLANTIC MIST. Parker Cramer, co-pilot (left), and Bert Hassell, pilot of airplane which started on trip to Greenland.
(Story on page 1.) [TRIBUNE Photo.]

FORMER BRITISH WAR MINISTER DEAD. Robert Viscount Haldane of Cloan, who was forced to retire because of sympathy for Germany, passes away in Scotland.
(Story on page 4.) [Pacific and Atlantic Photo.]

VICE PRESIDENTIAL NOMINEE SAYS HE'S DRY. Senator Charles Curtis of Kansas making his speech at Topeka, accepting the Republican nomination.
(Story on page 6.) [Associated Press Photo.]

[Wide World Photo.]

WHERE ROCKFORD FLYERS EXPECTED TO LAND YESTERDAY MORNING IN THEIR FLIGHT TO SWEDEN. In the left center of this picture of Mount Evans, Greenland, where sand dunes are depicted, is the leveled off spot on which Bert Hassell and Parker Cramer expected to land the Greater Rockford.
(Story on page 1.)

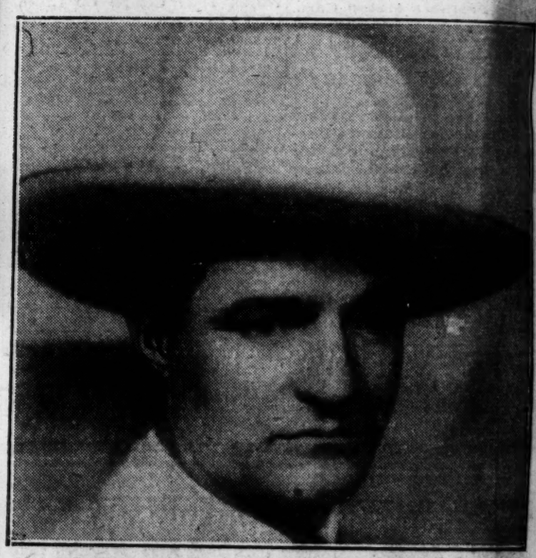

COWBOY MOVIE STAR IN HOLLYWOOD BATTLE. Tom Mix, whose arrest was sought by promoter after wife got black eye at George Beban's house warming party.
(Story on page 1.) [Serris Alberts Photo.]

CROWD CHEERS CURTIS' ANNOUNCEMENT OF FARM RELIEF PROGRAM. Throng of 15,000 assembled in front of the Kansas state capitol in Topeka as Kansas senator made his speech accepting Republican Vice Presidential nomination.
(Story on page 6.) [Pacific and Atlantic Photo.]

[Pacific and Atlantic Photo.]

NEWLYWEDS. Charles G. MacArthur, playwright, and his wife, who was Helen Hayes, actress.

LOCKED UP WHEN THEY SEEK TOM MIX'S ARREST. Will Morrissey, actor and musical comedy producer, and his wife, "Midgie" Miller, who got a black eye.
(Story on page 1.) [Murillo Photo.]

[Wide World Photo.]

BRITISH VETERANS REVISIT YPRES, BELGIUM. View of ceremonies at the Menin gate which were attended by 11,000 former soldiers, including prince of Wales.

[Associated Press Photo.]

WHERE GOV. SMITH WILL DELIVER HIS SPEECH ACCEPTING NOMINATION. Front of the New York state capitol in Albany. In the foreground is the platform on which the Democratic candidate for President will reply to notification committee.

[TRIBUNE Photo.]

MEXICANS HONOR MEMORY OF FLYER KILLED IN UNITED STATES FLIGHT. Memorial procession for Capt. Emilio Carranza passing Polk street on Halsted street. Many banners and flags were carried by the paraders.
(Story on page 14.)

2 CEN
PAY NO

VOLUME LX

U.S

SMITH DEF
RECORD; CA
G.O.P.COWA

Says It Hides F
Editor Whi

Albany, N. Y., Aug. 20.
Al Smith today issued th
statement:

For some reason best
himself, Mr. William Alle
Kansas in an interview ma
ous statements about me
islative record. After those
had received nation-wid
and on July 31, Mr. White
The governor in casting
against those reform bills
estly have felt that the bi
constitutional, or were n
able, or infringed upon p
erty, or encouraged police

"But Gov. Smith certa
titled to fair treatment.
have tried to fight fair. I
consciously questioned any
tives and so this morning
morning papers have co
fore I know what, if any,
Smith has made to my sta
terday, I desire to wit
charges formally in so far
fect his votes on gambling
tution, but not his positio
saloon."

Calls It Political At

At the beginning of this
I said the reason for the
known only to Mr. White.
the appearance of the Re
tional committee in the
indicates that it was a poli
probably inspired by that
because the Republican n
mittee this week issued
release to the newspaper
Mr. White retracts his

My record as an oppo
morality is fixed and sec
By many letters in my po
late Rev. Canon John P.
chairman of the commit
teen, the leading anti-vic
New York, repeatedly tha
my cooperation with th
tion. No one in all of
five years of my public
dared to make the vile
which emanated from
with the approval of Her
publicity director of the
national committee.

What a cowardly cou
publican national commi
It issued a slanderou
through its official publ
and then after its genera
in the press attempted
sponsibility by the childis
it had been given out
That is not fair play.

Resents Attack on

I can not, however, le
lenged the political atte
down my character and
seeking to align me on
opposition to the regul
liquor traffic and in favo
and prostitution.

For convenience, I hav
bills under discussion int
erence is made to a gre
designed to change th
respect to the establishm
ises licensed to sell liqu
feet of a church or a sc
casual reader it would
this was a concerted pr
excise law. The fact
these bills were design
plish just two purpose
was to permit the Hot
55th street and Fifth
cure a liquor license;
legislative enactment re
the Court of Appeals to
an apparent mistake in
of the excise law.

Calls White U

As an example of t
of Mr. White's attack,
I voted to allow saloo
feet of a church or sch
on Manhattan Island
street. One of the b
was so drawn, but if M
disposed to be fair to
read the bill in its ent
that by its wording it
to the Hotel Gotham.
within 20 feet of a ch
under a decision of t
hotel served liquor to
the device of renting a
of the 200 foot limit,
employé purchase the
house and then carry
streets for service to
the hotel itself.

Fair-minded men w
with a decision as bet
for the sale within th
the hotel and the specta
walking through the st
tall shakers and wine b
hands. I chose to end
of such a procedure.

The Gotham hotel fi

(Continued on page